2 CENTS PAY NO MORE!

Chicago Daily Tribune

THE WORLD'S GREATEST NEWSPAPER

FINAL ★★

VOLUME XCIV.—NO. 78 C [REG. U. S. PAT. OFFICE. COPYRIGHT 1935 BY THE CHICAGO TRIBUNE.] MONDAY, APRIL 1, 1935.—30 PAGES THIS PAPER CONSISTS OF TWO SECTIONS—SECTION ONE PRICE TWO CENTS IN CHICAGO AND SUBURBS ELSEWHERE THREE CENTS

AIR TRAGEDIES COST 6 LIVES

SEE NRA BILL AS ADDING POWER TO PRESIDENCY

Opponents Push Test in High Court.

BY ARTHUR SEARS HENNING.

[Chicago Tribune Press Service.]

Washington, D. C., March 31.—[Special.]—The storm rocking the NRA increased in violence today.

FELIX FRANKFURTER.

On top of the spreading protest in the senate against the attempt of the administration to avoid a Supreme court test of the recovery act, a group of senators pronounced the administration bill to extend the NRA a cunningly devised measure to increase the power of the President and place all business enterprise at the mercy of the executive and beyond the protection of the courts.

Authorship of the bill, the full implications of which were not at first perceived, is attributed to Prof. Felix Frankfurter of the Harvard law school, probably the most brilliant intellect in the background of the New Deal.

Seek to Enforce Test.

Senators Bennett Champ Clark [Dem., Mo.] and Daniel O. Hastings [Rep., Del.] said they will press for immediate adoption of their resolution demanding that the administration go through with the government appeal from the federal court decision in the Belcher lumber case holding the NRA unconstitutional. The President caused the department of justice to abandon the appeal lest the Supreme court deal the NRA a fatal blow.

With the lumbermen up in arms and threatening to scrap their code, the Supreme court will rule tomorrow whether the government shall be allowed to withdraw its appeal.

The true inwardness of the administration bill to extend the NRA was brought out by a legal analysis of the measure procured by a group headed by Senators Hastings and L. J. Dickinson [Rep., Ia.]. According to this analysis, the bill fails to cure the defects of the present act, including delegation of legislative power to the President, invasion of the authority of the states over intrastate commerce, nullification of the anti-trust laws through price fixing, production control and oppression of small enterprise, and the burden of a mountainous burocracy to rule business.

Charge Legalistic Covering Up.

The bill, it is asserted, not only would perpetuate these defects but by a plethora of legalistic phrases would protect them from examination and decision by the courts, legalize the present extralegal and illegal activities of the NRA, and circumvent the numerous court decisions holding the act unconstitutional. A summary of the analysis follows:

1. Delegation of legislative power to the President—The Supreme court's decision in the oil cases the bill seeks to circumvent by enumerating 13 so-called "standards" under which the President is authorized to act in approving codes and agreements, in imposing enforced codes, and in making regulations. These "standards" are simply a rewording, with decorative elaboration, of almost the exact provisions of the section in the present statute, which was found insufficient by the Supreme court in the oil cases. They are so broad and indefinite as to be meaningless. They offer so wide a range as to impose no limitation on the President's power. They are based on inconsistent and conflicting economic theories. If anything, they broaden the President's power.

Mock Constitutional Limits.

2. Invasion of the power of the states over intrastate commerce—In order to meet the many decisions of lower federal courts that the NIRA and particular codes are unconstitutional because of their attempt to regulate intrastate commerce, the new draft contains a wordy definition as to what trades or industries are eligible for codes. On its face the definition seems to relate to interstate commerce. Buried in it, however, are phrases which make the constitutional limitation a mockery.

For example, it is not necessary that a trade or industry be carried on in interstate commerce to be subject to the imposition of a code under the

[Continued on page 8, column 1.]

NEWS SUMMARY of the Tribune

[And Historical Scrap Book.]

Monday, April 1, 1935.

LOCAL.

Six killed in air tragedies; two die in crash near Elmhurst. Page 1.

Mayor Kelly sidetracks plans for election victory fête to keep busy at his desk in city's cause. Page 1.

Dental treatments curing Brookfield zoo elephant of infections that cause excruciating tuskaches. Page 1.

Bellwood grandfather, 81, killed by automobile as he shoves grandson, 4, from path. Page 2.

Death notices, obituaries. Page 14.

Radio programs. Page 14.

News of society. Page 15.

Motion picture review. Page 15.

WASHINGTON.

NRA extension bill declared cunning plan to increase power of Roosevelt; opponents demand Supreme court test go on. Page 1.

"Mortgage strikers," seeking financial aid in capital, encouraged by promise of letter to Farley aid. Page 11.

House "crime" committee completes report exposing police graft, fixing, and tipoffs in Washington. Page 14.

FOREIGN.

Germany calls 580,000 youths of class of 1915 to take physical examinations for army duty. Page 1.

Three hundred and seventy-four infant couples of India married in mass ceremony. Page 1.

Russia agrees with Britain that nations should adopt collective security plan; presses charges that Hitler plans war on France. Page 3.

Poland to reject bid to sign eastern pact of mutual assistance. Page 3.

Ethiopia demands league step in to arbitrate border dispute with Italy; forces crisis. Page 5.

Mexico fears tieup of transportation as general strike spreads. Page 7.

DOMESTIC.

Star's "flareup" may have formed new solar system on which life some time may develop. Page 2.

U. S. S. Escanaba finishes cutting shipping lane through Mackinac ice, opening trafic a month early. Page 4.

Father Coughlin strikes back at Johnson's charge of "bleeding the poor"; calls New Deal failure. Page 5.

Two Cornell doctors, for first time, isolate "anti-body" against disease germs. Page 6.

Northern part of duststorm belt is helped by light snow flurries, but southwestern Kansas gets gritstorm. Page 9.

Waste of 20 millions a year in New York relief charged by president of board of aldermen. Page 11.

Dr. W. E. Taylor, nationally known authority on soil culture, dies in Moline. Page 14.

SPORTS.

Cubs defeat Hollywood, 6 to 5, in tenth inning. Page 19.

White Sox lose to Pittsburgh Pirates, 9 to 7. Page 19.

Boston Olympics beat Baby Ruths, 2 to 1, in first of amateur hocky title series. Page 19.

Twenty-one sprinters nominated for Inaugural handicap of Bowie opening. Page 19.

Harry Cooper leads metropolitan open tourney with 142 for thirty-six holes. Page 19.

Wieboldt Wonderbolts and St. Louis Central Brewers battle to 1 to 1 overtime tie. Page 19.

Scene of Baer promotional war shifts to Chicago. Page 20.

Leafs to meet Maroons for Stanley cup, world's professional hocky emblem. Page 21.

Yankees pound Benton, Giant castoff, to beat Braves, 7 to 3. Page 21.

Carroll reaches K. of C. title round; beats Hennepin five, 34 to 12. Page 21.

C. Y. O. quintets win and lose against New York champions. Page 21.

Chicagoans bowl 1,300; take third place in A. B. C. doubles. Page 21.

EDITORIALS.

Speculation in New Deal Stocks; Heart Balm in the Legislature; Terrorizing Congress; Views of Mr. Sargent; How Not to Fight Crime; Judicial Laxity in Michigan. Page 12.

FINANCE, COMMERCE.

Bond prices churned about in week; rails weakest. Page 22.

Grains sell lower now than at close of 1934. Page 23.

Steel output sags despite activity in automobile industry. Page 23.

Stock traders continue to sit on sidelines. Page 23.

Devaluation of Belgian currency is set at 28 per cent. Page 23.

Omnibus corporation profit for 1934 in sharp drop. Page 25.

Stronger banking and business link is predicted. Page 25.

Want Ad index. Page 26.

Average net paid circulation
February, 1935
THE CHICAGO TRIBUNE
DAILY in excess of 790,000

GERMANY CALLS 580,000 YOUTHS FOR ARMY DUTY

8,500,000 Men Put on Military Roll.

Joins Peace Plan

MOSCOW—Russia accepts Anglo-French scheme for collective security pact in eastern Europe as basis for development of collaboration in the cause of peace. Joint communique issued by British and Russians welcomes participation in the pact of Germany and Poland.

WARSAW.—Poland ready to reject British invitation to accept pact of mutual assistance in eastern Europe. Warsaw to tell British peace envoy, nation is strong enough to take care of itself. *(Details on page 3.)*

LONDON, March 31.—(AP)—British press dispatches said tonight 8,500,000 men are likely to be called up for military training in Adolf Hitler's aggressive campaign for a "Germany rearmed."

Young Germans from the class of 1915, totaling 580,000, will report tomorrow for medical examinations at barracks throughout the reich under the military conscription law of March 16, said the information received here. Some of the training terms will be long, others short, it was said, but it was not determined how long a total period would be required.

The new defense laws, it was further learned, will announce the creation of a "national council for defense," of which Gen. Erich Ludendorff is slated to become one of the most influential members, along with Gen. Hans von Seeckt, who has been called back from China.

To Enroll in Batches.

Although no details of how the actual conscription will be carried out have been published, it was learned from a reliable Berlin source that the 580,000 youths of the 1915 class to be called tomorrow will be enrolled in batches so that their actual joining up will be spread over several weeks.

The Brown Shirted Storm Troop army will not be dissolved, it was learned. It will be shorn of any military character, but will remain a crack troop organization with sports training. Its task will be to wage Germany's political war.

Set Strength at 750,000.

The actual numerical strength of the German armed forces, it is estimated now according to reliable sources, is mounting nearer to 750,000 than the 500,000 estimated on March 16. There are to be 21 infantry regiments in every army corps.

At least 300,000 of the 580,000 answering the call tomorrow will be kept under the colors, it was stated, and new barracks thrown up throughout the reich will be ready to house them indefinitly.

It was stated the 1901 class will be called up Oct. 1, 1935, and another class on April 1, 1936.

Recruits Listed by Years.

The British press dispatches in asserting Germany has 8,500,000 men subject to call to the colors said the following figures were taken from the reich statistical year book of 1933, by classes:

1901—436,766 men; 1902—515,258; 1903—575,729; 1904—587,408; 1905—617,934; 1906—627,523; 1907—655,554; 1908—668,162; 1909—669,928; 1910—661,711; 1911—644,949; 1912—632,400; 1913—642,899; 1914—623,407; 1915—580,853.

Germany Is Silent.

BERLIN, March 31.—(AP)—Official quarters froze into virtual silence when questioned today on London reports that 580,000 German youths will be called up tomorrow for medical examination under the military conscription law.

"We do not know anything about it," was the reply.

It is a matter of common knowledge that Germany's defenses are being pushed forward at a vigorous pace; that the old imperial barracks are being made ready for new occupants, and that new barracks are being built throughout the reich. Details, however, are withheld from public knowledge.

The new law providing for seizures of land for military purposes was described in reichswehr circles today as the most decisive ruling ever passed in Germany with reference to real estate. Details on the application of the laws are strictly confidential.

The law provides that the reichswehr may take over any land in Germany needed for military expansion purposes, but must indemnify the owners.

ANYTHING TO DISTRACT PUBLIC ATTENTION

Babes in India Wed in Rites for 374 Pairs

BOMBAY, India, March 31.—(AP)—Their childish eyes blankly bewildered and their bare feet fretfully chafing in the grass, 374 infant couples were married today in a meadow near the small village at Kathiawar.

It was the largest mass child marriage ceremony held in India in many years. Some of the brides and bridegrooms were mere infants in arms, whose parents had arranged their future lives for them in accordance with Indian customs centuries old.

Some of them were just small children at the age of bashfulness. Many of the babies too small to walk slept in the arms of their elders while the latter said their "I do's" for them. Others gurgled happily at the booming gun salutes which were a part of the elaborate ceremony.

Big Wedding Feast.

The young bridegrooms arrived, many of them in decorated bullock carts, and were carried before the priests, some of them laughing and some crying. Many were not old enough to have even a faint inkling of what was taking place.

Then the priests incanted the mass marriage vows and afterward all the tiny couples united in a big feast of celebration in which their parents joined.

The newlyweds, however, didn't eat much. They stood around, snatching bits of food, playing, or—the youngest ones—sleeping again.

BETROTHED AT BIRTH.

Child marriage in India is a religious tradition among the Brahmin and other Hindu castes. Marriage contracts are usually made before or at the time of birth by the parents and family, and the marriage is performed when the children are between 2 and 14 years old.

The children ordinarily continue to live with their parents through the period of adolescence, when they set up housekeeping on their own. Although in recent years the Indian legislature has enacted laws forbidding marriage for boys under 14 and girls under 10, these are considered unenforceable in many cases.

Hounds and Texas Posse Trail Lion; Bag a Rabbit

Houston, Tex., March 31.—(AP)—Hunters accompanied by a pack of hounds pushed through the junglelike bottoms of the San Jacinto river today in a vain quest for an African lion reported roaming the back country. For hours the hounds bayed on a trail and the huntsmen, all heavily armed, trailed the hounds. It was an exciting chase, but the hounds' quarry proved to be a rabbit.

LITH MOB MARCHES ON GERMAN LEGATION; HALTED BY FIRE HOSE

KAUNAS, Lithuania, March 31.—(AP)—Streams of water from fire hose dampened an anti-German demonstration today by 4,000 Lithuanian students as the climax to a noisy march through the capital's streets they rushed the German legation.

Police, forewarned of the demonstration, waited with fire hose. When the temper of the crowd mounted to the boiling point the gendarmes cut loose with streams of cold water. Dripping, the students fled. Fearing further trouble, police threw a cordon around the legation.

Hear Germany Moves Troops.

GENEVA, March 31.—(AP)—Geneva was disturbed tonight by press reports from Poland that German troops were being grouped near the Memel territory.

A semi-official statement yesterday accused German radio stations of waging "a campaign of hate and lies" against Lithuania, following the sentencing of four Germans to death and eighty-seven others to prison in an alleged plot to seize Memel and restore it to Germany. The statement accused German stations of broadcasting reports the Nazis had been mistreated in jail in order to stir up anti-Lithuanian feeling.

GRUBSTAKED BY PANAMA, 1,500 HUNT FOR GOLD

[Chicago Tribune Press Service.]

PANAMA CITY, March 31.—The Panama government's offer of a grubstake for the unemployed in the gold rush in the interior provinces of Darien and Veraguas attracted more than 1,500 prospectors, it was announced today. The government provided transportation, food supplies, medical aid, as well as technical instruction.

The government's national bank is paying the highest local price for the gold which is panned. More than 700 persons from the capital abandoned their homes for the rush. Most of the prospectors are natives, although there are a number of Americans and Europeans.

A Canadian mining company located at Veraguas has been exporting more than $25,000 worth of gold a month. Total gold exports, including those of banks, exceed $50,000 monthly.

Left Foot Shoes Are April Fool Joke on Robbers

F. C. Treat, 6442 North Albany avenue, traveling salesman for a shoe company, can comfort himself with the reflection that the thieves who stole a sample case from his automobile at La Salle and Madison streets early today were April fooled. The case contained twenty shoes, all for left feet.

Call In Dentist for Elephant's Bad Tuskache

(Picture on back page.)

Tembo, a young African elephant, shifted his 3,500 pounds and nervously twirled a bushel of hay with his trunk at the Brookfield zoo yesterday.

Tembo was worried because it was Sunday and since Feb. 1 Sundays have meant only one thing to Tembo—the dentist. For Tembo has tuskache. And tuskache, if you ask Tembo, is about ten times worse than toothache, for it goes much deeper.

Infections started in both Tembo's tusks after he broke them against the bars of his cage while in transit from his native lowlands of Tanganyika to the zoo at Brookfield. If he had been an elderly elephant the tusks would have been solid ivory, but because he is only 4 years old each broken tip exposed a canal filled with nerves and pulp tissue. The infected pulp caused excruciating pain just as it would in human teeth.

Treatment Cures One Tusk.

In February the assistance of Dr. A. A. Dahlberg of the University of Chicago was sought. As a result of his weekly treatments the right tusk now is cured, but the left tusk has become infected again due to the constant swinging of the trunk.

But two months of Sunday treatments and one less tuskache apparently have failed to inure Tembo to the dental hour, and although the card before his cage classified him as "amiable and gentle," he was neither yesterday.

"C'mon now," cajoled Shepard Johnson, Tembo's special attendant, giving him a playful slap, "it won't hurt you."

Tembo grudgingly moved. Edward H. Bean, director of the zoo, Dr. Dahlberg, Miss Mary Bean, a nurse, and an attendant advanced and surrounded Tembo, who was chained to a post by one leg.

Tembo Figures in Precedent.

The dental group then proceeded rapidly with the treatment. A gutta percha plug was removed from the left tusk and the infected cavity drained and cleaned. Then formo-creosol was inserted—and left there to heal it—and the gutta percha seal was replaced.

Zoo officials say Tembo is the only elephant in captivity ever to have been treated successfully for infected tusks. In dealing with the problem, Dr. Dahlberg said he acted on theory only, as he had had no previous experience in elephantine dentistry.

"We just applied some of the principles that we have found through regulated animal experimentation," he explained, "and they seem to have worked."

Two Die Near Elmhurst as Plane Crashes

Collide in Air; 2 Dead

Six persons were killed in air accidents yesterday. Two died in a collision during a Texas racing exhibition, two were killed near Chicago when an old plane crashed during a pleasure flight, one victim was a student who fell while training in Texas, and the sixth victim was killed while trying a parachute stunt. None of the tragedies involved professional pilots engaged in transport aviation.

(Pictures on Back Page.)

The pilot of a small cabin plane and his passenger were killed yesterday afternoon when they crashed near the transmitting plant of radio station WMAQ, a quarter of a mile north of Elmhurst airport at Church road and Lake street in Du Page county.

The small ship, a Velie Monocoupe, with a 65 horse power engine, crashed from a height of about 250 feet, smashing into the ground only 25 feet from the east tower of the radio station.

The dead pilot was Laverne W. Abbott, 35 years old, 17 North Lavergne avenue, who had more than 500 flying hours to his credit and was regarded as an experienced airman.

The passenger was Claude Morin, 28 years old, 921 East Marquette road, a friend of Abbott.

Friend Sees Death Crash.

The two victims, accompanied by Morin's wife, Millie, 29 years old, had driven to the airport with Mr. and Mrs. William Smith, 4846 West North avenue. It had been planned that both Morin and Smith would accompany Abbott on the flight, but at the airport they decided that because of the smallness of the plane's cabin only two of them would go aloft. Morin became the passenger when Mrs. Smith persuaded her husband not to go up.

William Beckner, an official of the airport where Abbott stored his ship, told the details of the crash to Sherif Arthur Bennett of Du Page county.

"They left the airport about 3 o'clock," said Beckner. "I was watching them as Abbott swung the ship north after flying over the airport at about 250 or 300 feet. He was going in the direction of the radio station towers.

"Just beyond the west tower Abbott attempted to make a turn to the west. The plane, however, wheeled about in a complete circle, and spun between the two towers, cracking up in a field near the east one. We ran over there and found both men pinned in the wreckage. Morin was dead and Abbott died on the way to Elmhurst hospital."

No Chance to Escape.

Beckner said apparently Abbott switched off the ignition just before the crash. Neither man wore a parachute, but Beckner said they would not have had time to use them anyway because there was not sufficient drop to have allowed the chutes to open.

Abbott, who was president of the Chicago Motors company, 4944 West Madison street, had a private pilot's license. From his business associates it was learned that he was a flyer during the war, serving at Kelly field in Texas. They said Abbott bought the plane last winter for $250 from a man living in Cary, where Abbott's mother lives.

Only a few days ago, one of the men said, Abbott remarked that he was "a

[Continued on page 8, column 4.]

THE WEATHER

MONDAY, APRIL 1, 1935.

Sunrise, 5:32; sunset, 6:15. Moon rises at 4:45 a. m. tomorrow. Mercury and Saturn are morning stars. Venus is an evening star.

Chicago and vicinity—Mostly cloudy and moderately cold, probably some rain or snow Monday and Tuesday; moderate to fresh winds, mostly northeast.

Illinois—Occasional rain Monday and Tuesday; somewhat colder Tuesday.

TRIBUNE BAROMETER.

TEMPERATURES IN CHICAGO

MAXIMUM, 2 P. M. 40
MINIMUM, 3 A. M. 34

3 a. m....34	Noon 38	Unofficial—
4 a. m....34	1 p. m....39	8 p. m....37
5 a. m....34	2 p. m....40	9 p. m....36
6 a. m....34	3 p. m....39	10 p. m....36
7 a. m....34	4 p. m....38	11 p. m....37
8 a. m....35	5 p. m....38	Midnight ..37
9 a. m....36	6 p. m....37	1 a. m....36
10 a. m....37	7 p. m....37	2 a. m....36
11 a. m....38		

For 24 hours ended 7 p. m. March 31:

Mean temperature, 36; normal, 41; excess for March, 188 degrees; excess since Jan. 1, 343 degrees.

Precipitation, trace; excess for March, .90 of an inch; excess since Jan. 1, .79 of an inch; total for year, 7.41 inches.

Barometer, 7 a. m., 30.08; 7 p. m., 30.02.

Highest wind velocity, 19 miles an hour, from the north, at 5:43 p. m.

April 1, 1934:

Maximum temperature, 53; minimum, 34; mean, 40; cloudy; precipitation, .16 of inch.

[Official weather table on page 26.]

MAYOR STICKS TO JOB; PASSES UP VICTORY FETE

Plans to Rush Broad Civic Program.

BY PARKE BROWN.

(Picture on back page.)

Regardless of the size of his total vote or his majority, Mayor Edward J. Kelly intends to stick to his desk after the election tomorrow without any break in his service to the city.

There will be no victory celebration for him, with the customary roundup at some spa like French Lick Springs. With no thought of a big shakeup in the cabinet there is no need for out of town conferences with the organization chiefs. And with the expected overwhelming vote of approval spread before him, the mayor intends to proceed with important matters now ripening for action.

Plans Public Works Action.

One of them, the mayor has said, is a trip to Washington, where he hopes to present to President Roosevelt his public works program for Chicago. He already has received assurance of approval for his ideas, and as spokesman for a Chicago united as it never has been before he has radiant hopes of obtaining the federal funds he seeks.

"Those who are best informed," said Mayor Kelly yesterday, "say there is no doubt of the general result; but I am hoping it will be of a character that will forbid any challenge to a statement that Chicago is united behind this program."

Other important matters to which he intends to devote his attention immediately concern further improvement of the city's financial status. With the election out of the way, he is expected to call conferences in this field for the purpose of continuing the upward progress he has led during the last two years.

Determined to Clear Calendar.

Organization leaders, including a number of public officials who have been working day and night in the campaign, may go away for a combination of celebration and relaxation, possibly for some talk about 1936, but the mayor will not seek either rest or recreation until he has disposed of the important matters he has on his immediate calendar.

Further light on his attitude toward the election was seen in the fact that the city hall will not be closed tomorrow as it has been for many elections in the past when the incumbent of the mayor's office was a candidate.

In this he is following the precedent he established for the primary of Feb. 26. Either then or now the building might have been closed by council order, which would have been passed at his mere suggestion, but he waved aside such proposals. His instructions to his own office employés for primary day were that if they wished to vote they should do so before appearing for work at the regular hour. Similar orders are expected today.

Spends Day Quietly; 2 Speeches.

As has been his custom on Sundays, Mayor Kelly spent most of yesterday at home with his family. He spoke at two meetings in the afternoon at the Wendell Phillips High school and at 35th street and Giles avenue, and presented colors to the Capt. Arthur H. Kelly post of the American Legion at Liberty hall, 1042 North Damen avenue.

Neither in his conduct nor in the operations of the Democratic organization was there any hullabaloo or excitement such as usually marks the Sunday before an election. Both he and his supporters went along in the same calm that has characterized the unusual campaign period from the beginning.

No fireworks are planned for today, the eve of the election. The one feature of the day regarded as of general interest was the announcement that the mayor's final appearance in the campaign will be made tonight in "Cermak's ward," the 22d, which was so long represented in the party councils by the late A. J. Cermak, whose term in the city hall the mayor is filling out. Ten thousand are expected at the meeting, according to Ald. Henry Sonnenschein.

Still Claim 75% of Vote.

Prognosticators stood by their earlier statements that Mayor Kelly will receive 75 per cent of the total vote cast tomorrow, and his two opponents, Emil C. Wetten, Republican, running without an organization, an issue or a campaign, and Newton Jenkins, self-chosen leader of a "third party" movement, did nothing which appeared to change the situation.

Both were on the radio, Jenkins repeating much that he has been saying in his three months on the air, and Wetten reiterating the pleas he has made during his three days before the microphone which have constituted his entire campaign except for press releases.

One of the late disclosures in con-

nection with the Wetten campaign or the lack of a campaign was that one of his several managers, Paul R. Rothenberg, committeeman for the 24th ward, paid out of his own pocket for the ordinary printing required for election day the precinct captains' report cards and the "chasers," as the doorknob reminders to vote are known.

Financial Pleas Unheeded.

Wetten's repeated calls for help from Republicans who hitherto have supported the party financially fell on deaf ears. So lacking in funds is his headquarters, it was said, that although he recently paid for the printing of 5,000 copies of a special campaign "newspaper" his suggestion was that the committeemen pay for copies for ward distribution.

Under these conditions, the Republican organization is completely discouraged over the possibility of their doing anything whatever for Wetten. He has operated without a campaign manager and his headquarters have been deserted during the two weeks they have been open.

The one motive activating any of the Republican committeemen to do anything toward getting out the vote is that of self preservation. Most of them expect to be candidates for reelection next spring and for that reason feel they must make a showing for the party column.

Expect Support for Swanson.

This, however, can be accomplished by support of any one of the party's three nominees for city office and a number of the ward chiefs have said they will put their best efforts behind Charles W. Swanson, nominee for city treasurer, who has been an active and popular campaigner, or behind Otto Webb, nominee for clerk, who stands better with the organization than does Wetten. Either or both may run substantially ahead of the mayoralty nominee.

Some of Jenkins' own backers admit that their chief purpose in continuing their third place movement is to meet the requirements of the election laws for the establishment of a new political party which may be of some use or other in later elections.

Chief Clerk John S. Rusch of the election commissioners and a number of his aids were at work yesterday completing the preparation of the great mass of polling place material which will be distributed to the precincts today. The center of the great stacks of printed matter in the board rooms was a stack of 2,501,600 mayoralty ballots carrying the three columns of candidates' names under the headings "Democratic," "Republican," and "Third Party."

SETS NEW RECORD FOR AUSTRALIA TO ENGLAND HOP

[Chicago Tribune Press Service.]

LONDON, March 31.—More than 26 hours were chopped off the Australia to England solo flying record today by H. L. Brook, 38 year old British aviator. Piloting the same monoplane in which he took 27 days to reach Port Darwin, Australia, in the Melbourne air race last September, he landed at Lympne airdrome, Kent, at 4 o'clock this afternoon [10 a. m. Chicago time].

Brook left Port Darwin at 8 a. m., March 23, completing the 10,000 mile journey in seven days, 19 hours and 50 minutes.

The time was exactly 26 hours and 25 minutes faster than the official record set by Capt. James Mollison in 1931 and 13 hours better than the unofficial record held by C. J. Melrose of Australia.

Brook began flying in 1933 and barely succeeded in scraping together the 100 hours of air experience necessary to enter the Melbourne race.

Lawyer and Wife Robbed Putting Car in Garage

Attorney George A. Schneider and his wife, Mrs. Loretta Schneider, were held up by three robbers early today as they were putting their automobile in the garage in the rear of their home, 5823 Washington boulevard. Mrs. Schneider was forced to give up a $1,500 fur coat and a diamond ring valued at $1,800. Mr. Schneider surrendered $30.

Boy Flies Kite on Roof; Falls 4 Floors to Death

Joseph Klepec, 16 years old, was fatally injured yesterday when he fell from the roof of the Catholic Home for Working Boys, 1140 Jackson boulevard. Klepec and a friend, Joseph Petruscz, both residents of the home, were on the roof to fly kites. He died in the Jefferson Park hospital a few hours after his four story fall.

AUTO VICTIM, 81, DIES IN SAVING HIS GRANDSON, 4

Pushes Child to Safety in Bellwood Accident.

Carl Rick, 81 years old, 50th avenue and St. Charles road, Bellwood, died yesterday, having sacrificed his life to save his grandson when an automobile bore down upon them Saturday night as they were crossing St. Charles road at 45th avenue in Bellwood.

Rick, his son and daughter-in-law, Mr. and Mrs. William Rick, and their two children, Dorothy, 6 years old, and Kenneth, 4 years old, were walking almost in the center of the road when an automobile suddenly appeared coming swiftly toward them. William Rick, his wife, and Dorothy were ahead. They leaped to safety.

The elder Rick perceived that the car would be upon him and Kenneth before he could pick up the child and get out of the automobile's path. Accordingly, he gave the boy a shove, so that Kenneth escaped with little more than a severe scratch. But Rick himself was struck by the car and received internal injuries that resulted in his death in the Westlake hospital.

Trafic Fatality List Grows.

Samuel Abramovitz, 20 year old, 147 Highland avenue, Elmwood, driver of the car, was notified by the Bellwood police to appear at the inquest today.

Rick's death and one other yesterday increased the Cook county motor death toll for 1935 to 224. At 4 p. m., within the Chicago city limits, 185 had been killed in trafic accidents since Jan. 1 and 3,548 injured. The other death:

Unidentified man, 50 years old. Fatally injured when struck by the automobile of a hit and run driver at Jackson boulevard and Keeler avenue. The victim was well dressed. The body was taken to Boland's undertaking rooms, 4138 Madison street.

John Chase, 35 years old, 1116 West 18th street, was fatally injured early today when the automobile in which he was riding collided with a parked truck in Green Bay road just south of the Wisconsin line. He died at the St. Therese hospital in Waukegan. Chase's wife was injured and his 6 year old son, John Jr., were injured in the crash.

Truck Hits Street Car.

Verne Gray of Minneapolis, Minn., was charged with reckless driving yesterday morning when a truck he was driving crashed head-on into a Grand avenue street car at Chicago avenue.

Egbert C. Pudney, 56 years old, 2323 North Newcastle avenue, motorman of the street car, received a fracture of his arm, and a dozen passengers were shaken, but not injured.

MARCH SUNNIEST AND WARMEST IN FIVE YEARS HERE

Persons who complain about the weather will be surprised to learn that this March was the warmest since 1929 and the sunniest since 1930. Forecaster W. P. Day yesterday summarized the month meteorologically.

On an average each day enjoyed temperature about 6 degrees above the normal. On the 15th the mercury reached its highest point of 72, and on the 12th it dropped to 22, its lowest. The greatest daily range was 31 degrees on March 4.

Twelve days of rain or snow gave a total precipitation for the month of 3.48 inches. This was .90 of an inch above normal. The snowfall was 4.3 inches compared with a normal of 5.7 inches.

April 1, today, is expected to be moderately cold, with fresh northeast winds. Light rain or snow is forecast as likely today and tomorrow.

Three Killed in Crash; Fourth Victim May Die

Kalamazoo, Mich., March 31.—[Special.]—Three Kalamazoo persons were killed and a fourth probably fatally injured tonight when their automobile struck a truck without lights near Paw Paw. The dead: Richard Marks, 25; Mrs. Richard Marks, 24, and her brother, Clifford Berno, 20. Mrs. Berno, 50, mother of Mrs. Marks and Berno, was brought to Borgess hospital here in a serious condition.

GIVES LIFE FOR HIS GRANDSON

Kenneth Rick (on bicycle), 4 years old, whose life was saved yesterday by his grandfather, Carl Rick, 81 years old, when the old man pushed the child out of the way of an automobile as they were crossing St. Charles road at 45th avenue, Bellwood. The grandfather was struck by the car and fatally injured. Kenneth is shown with his sister, Dorothy, 6 years old, who was with the group crossing the road, but was not endangered. [TRIBUNE Photo.]

HERRIOT LAMENTS FRENCH FAILURE TO PAY U. S. DEBT

[Chicago Tribune Press Service.]

LYONS, France, March 31.—If France had paid her American debt like he has so often insisted, she would be able to count at least on sincere American friendship to save her from isolation, Edouard Herriot, leader of the Radical Socialist party and minister without portfolio, told the party congress today.

French default remains the one big black spot in the country's foreign relations, according to Herriot. It is his opinion that the real basis of European peace is Franco-British-American friendship.

"I have only one regret for my career," Herriot said. "It is that I did not succeed in putting across the idea. Since then I have seen Hitler violate not only the Versailles treaty, but also the German-American treaty, and it pains me to think that our ties with America at this time are broken. We would be in a much better position now politically if our program had been adopted. I have always found that if one speaks the truth, the day comes when one is proved right. It is not a good idea to bend to whims of the moment, to speak against this and that thesis in order to please the voters."

AVOIDABLE

Chicago's 1935 Trafic Toll

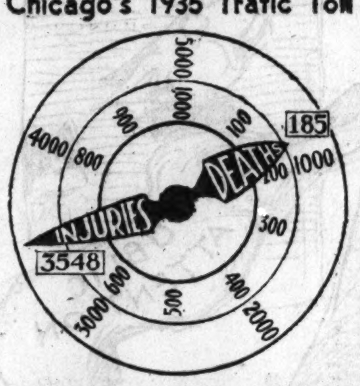

Over 98 per cent of the city's automobile accidents are of a nature physically impossible on an elevated highway.

20 Mexican Rebels Slain in Battle with Soldiers

ZACATECAS, Mexico, March 31.—(AP)—Twenty rebels were killed in a battle with federal troops near Valparaiso, state of Zacatecas, Gen. Panfilo Natera, chief of military operations in the state, announced today. The remaining rebels, he said, fled into the mountains. Another group of rebels was reported defeated by federals in the state of Aguascalientes.

STAR EXPLOSION MAY RESULT IN EARTH LIKE OURS

Observer Holds Life Can Exist Elsewhere.

Washington, D. C., March 31.—(AP)—A new solar system, with a new "earth" on which life may sometime develop, may have been formed three months ago when the star Nova Herculis flared into great brilliance.

Our own earth and solar system may have been formed in the same way, when the sun suddenly "flared up" to great brilliance millions of years ago, Dr. Gustaf Stromberg of Mount Wilson observatory, Cal., added in an article published by the Carnegie institution.

Planets might be formed by gas or other matter thrown out of a star when it exploded, Dr. Stromberg said. He believes it possible that such clouds of gas might settle down into planets, which would behave as our planets do. Life might come into existence on some of them, as it did on our earth.

If Dr. Stromberg's theory is correct, it means there are many stars with "solar systems" like our own sun and planets, scattered throughout the universe, for a "nova" periodically flares up somewhere in the sky every once in a while.

Dr. Stromberg's idea gives a new approach to the question of whether life exists anywhere else in the universe.

Some astronomers believe it does not, and that even in our own solar system life could not exist on any of the planets except earth.

But under Dr. Stromberg's theory, life might be a fairly common thing throughout the universe, with many "earths" spinning around many "suns," and inhabited with some kind of life.

IS SEIZED IN GAMING RAID.

Fifteen men were arrested yesterday morning by the Oak Park police in an alleged gambling house at 323 North Harlem avenue in the suburb. George Porrilla was charged with being the keeper.

JARECKI ISSUES WARNING TO ALL POLL OFFICIALS

County Judge Jarecki issued a sharp reminder yesterday to all election judges and clerks that "no excuse for failure to observe the law" in connection with the election tomorrow will be accepted. A printed letter of warning was sent to each precinct official.

"See to it that the ballots of your neighbors—one and all—are counted and credited in accordance with the way they are cast," it read in part. "In the past it has been necessary to discipline election officials and to commit some of them to jail for misconduct and misbehavior in office."

Judge Jarecki told the judges and clerks that the shortness of the ballot tomorrow "of itself should assure an absolutely accurate count of the ballots by all precinct boards."

Fox Trims This Suit

The woman who knows chooses fox for flattery—for subtle emphasis on femininity. The J & H suit collection will prove stimulating to those who seek individuality in style and faultless tailoring. Model sketched

$49.75

DRESSES, SUITS, COATS, HATS
KNITTED SPORTSWEAR
HOSIERY and LINGERIE

Johnson & Harwood
PITTSFIELD BLDG. 1ST & 3RD FLOORS
37 N. Wabash Ave. at Washington

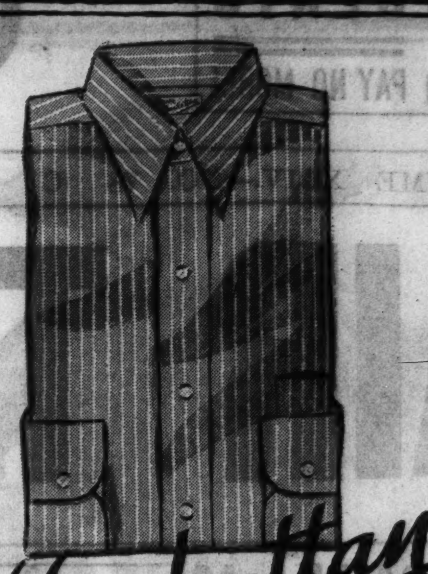

Manhattan SHIRTS

Of course, pictures can't do a shirt like this justice—neither can words—it's a fine, very fine stripe with a corded texture—and as for style and tailoring, you can sum it up in one word—"Manhattan." That means the finest. Blue, gray, brown, wine

$2.50

Other Manhattans $2 to $5

Maurice L Rothschild
State at Jackson

Rothschild-Johnston & Murphy shoes

We know of no other shoes that can equal J&M's for skilled and thorough cobbling—for rich and well tanned leathers—for true blueblooded distinction—certainly not at anywhere near

$10

Others to $13.50—the handmade J&M at $18—8th floor

Maurice L Rothschild
State at Jackson

Oxford Clothes
For Gentlemen

Often Imitated But Never Duplicated

$75

SUITS and TOPCOATS

THE HUB
HENRY C. LYTTON & SONS
State and Jackson—CHICAGO
EVANSTON OAK PARK

Marshall Field & Company
invites you to the

CHICAGO PUBLIC · SCHOOLS ART EXHIBIT

That Chicago educators recognize and foster the developing individual personalities of their pupils is vividly demonstrated by the work shown in this exhibit. Included are displays of work in crayon, water color and oils, clay, soap, wood and handcraft.

Program for First Week of Exhibit:

Monday
2:00 P. M. "Medieval Play of King John and the Great Charter"
3:00 P. M. "Sketches from Costumed Models"
Tuesday
2:00 P. M. Marionette Show, "Snow White"
3:00 P. M. "Leather Tooling and Painting of Wooden Bowl"
Wednesday
11:00 A. M. "Let's Have Fun Painting"
2:00 P. M. "Sculpturing in Soap and Clay"
3:00 P. M. "Chalk Talk on Costume Designs"
Thursday
11:00 A. M. "Imaginative Design"
11:00 A. M. "Animals in Clay"
1:30 P. M. "Chinese New Year's Festival"
2:30 P. M. "Correlation of Painting and Reading"
3:30 P. M. "Block Printing Demonstration"
Friday
11:00 A. M. "The Making of Masks"
2:00 P. M. Puppet Show, "School Days"
3:00 P. M. "Mask Demonstration"

Fourth Floor, South, Wabash

MARSHALL FIELD & COMPANY

HASSEL'S
Supreme Value Hand Finished DE LUXE CUSTOM SHOES

Discriminating men will appreciate the refined style in these supreme hand finished de luxe custom shoes. They're made from the finest imported leathers. Perfect fitting and comfortable. The superior workmanship makes them comparable to the highest priced made to order shoes. Measured by length of service and all around satisfaction, their true cost is considerably less per year. Satisfaction guaranteed!

Other Dependable Shoes, $2.95, $3.75, $4.85

Dearborn & Van Buren, N. W. Cor.

CAMEO-CARVED DESIGN

Inspired by the rare old brocades of the Celestial Kingdom, the floral motifs of a glorious Chinese Rug at Pushman's are emphasized in relief . . . just as if they were carved in wool with all the delicate precision of a cameo. Such an ingenious effect adds immeasurably to the charm of this Hai-Ching rug—giving its jewel-clear tones a luminous depth and beauty. Only the finest wools are woven into its velvety-thick texture; yet the cost is little more than that of an ordinary Chinese rug. The background is a soft green, but there are several other characteristic Hai-Ching colors from which to choose.

The size is 9x12 feet—the price, $285.

FINE RUGS DESERVE FINEST CARE
Phone CENtral 5767 for Spring Cleaning

Pushman Bros.
16 South Wabash Avenue Near Madison
ORIENTAL RUGS—BROADLOOMS
CONVENIENT TERMS WITH NO CARRYING CHARGE

O-G HOSIERY
by Claussner

Exquisitely sheer and very serviceable

3-THREAD 51-GAUGE CHIFFON

Despite their superb sheerness . . . these chiffon hose are ideally adapted to all 'round wear and will give most satisfactory service.

Featured in ARABIAN and other smart new shades

$1.25
3 pairs, $3.50

The Costume Bootery of
O'CONNOR & GOLDBERG
at 23 Madison, East
Also featured at
205 STATE ST., South • 4616 SHERIDAN ROAD

SUBSCRIBE FOR THE CHICAGO TRIBUNE

RUSSIA JOINS ANGLO-FRENCH MOVE FOR PEACE

Charges Hitler Is Planning War Against France.

BULLETIN.

TOKIO, April 1 (Monday).—(AP)—Eiji Amau, foreign office spokesman, said today Japan has points of sympathetic contact with European powers seeking agreements to counteract Adolf Hitler's rearmament and "we cannot think of any alliance with Germany." He avoided committing Japan to adherence either to the former European allies or to Germany, but said there would be no far eastern Locarno pact (said to have been considered in Anglo-Russian conversations). He stressed Japan's aloofness from the European crisis, but said Tokio is ready to discuss with soviet Russia some degree of demilitarization of far eastern frontiers.

(Picture on back page.)

MOSCOW, March 31.—(AP)—Capt. Anthony Eden of Great Britain is in agreement with Dictator Josef Stalin and Foreign Commissar Maxim Litvinov that the nations should go ahead with building up a European security arrangement on the basis of the London peace plan, a joint communique announced tonight.

The first official account of the joint conferences here, issued as Eden was leaving for Warsaw to continue his peace tour, followed a new blast at Germany in the soviet press with the sharp warning that the reich has plans for revenge on France, Belgium and Czechoslovakia.

Tonight's communique said all parties in the conference finished yesterday were of the opinion that "it is more than ever necessary to pursue the endeavor to promote the building up of a system of collective security in Europe as contemplated in the Anglo-French communique of Feb. 3 and in conformity with the league of nations."

Text of Communique.

The text of the joint communique follows:

"Conversations have taken place in Moscow in the last few days between Mr. Eden, lord privy seal, and M. Litvinov, peoples' commissar of foreign affairs, upon the principal elements of the present international situation, including the proposed eastern pact and other questions set forth in the Anglo-French communique of the third of February as well as regards further development and improvement of Anglo-soviet relations.

"During his visit here Mr. Eden was received by Josef Stalin, general secretary of the executive council, and Vyacheslaff Molotov, president of the council of commissars and was able to exchange views with them on the same subjects.

Agree on Collective Pact.

"In the course of the conversations, which were conducted throughout in an atmosphere of complete friendliness and frankness, Mr. Eden informed M. Litvinov of the recent talks between the British ministers and the head of the German government. It was agreed that these talks had helped clarify the European situation.

"Mr. Eden and M. Stalin, Molotov and Litvinov were of the opinion that in the present international situation it is more than ever necessary to pursue the endeavor to promote the building up a system of collective security in Europe as contemplated in the Anglo-French communique of the third of February, and in conformity with the principles of the league of nations.

"It was emphasized in the conversations by M. Stalin, Molotov and Litvinov that the organization of security in eastern Europe and the proposed pact of mutual assistance do not aim at isolation or encirclement of any state, but at the creation of equal security for all participants; and that the participation of Germany and Poland would therefore be welcomed as affording the best solution of the problem.

"No Conflict of Interests."

"The representatives of the two governments were happy to note as the result of a full and frank exchange of views that there is at present no conflict of interest between th two governments on main issues of international policy and that this fact provides a firm foundation for development of fruitful collaboration between them in the cause of peace.

"They are confident that both countries, recognizing that integrity and prosperity in each is to the advantage of the other, will govern their mutual relations in that spirit of collaboration and loyalty to the obligations assumed by them which is inherent in their common membership in the league of nations.

"In the light of these considerations, Mr. Eden and Stalin, Molotov, and Litvinov were confirmed in the opinion that the friendly coöperation of the two countries in a general work for collective organization of peace and security is of prime importance for the furtherance of international efforts to this end."

Welcome German Participation.

The communique, in the opinion of observers, indicated that the British were ready to lend their support to a European security arrangement whether Germany participates or not. It made clear, however, that Germany will have an opportunity to enter the arrangement if she wishes.

Eden personally gave out the English text of the communique at the British embassy after a late evening talk with Litvinov at the foreign office.

He dashed through a hall where newspaper men were waiting with a teacup in his hand and invited them into a billiard room, where he went over the text and said he considered it "quite full."

Immediately afterward he went to the Bolshoi theater to see the first part of a ballet performance called "Prince Igor." At 10:45 p. m. he caught the train for Warsaw, where he will arrive tomorrow night for conferences and then proceed for Prague, Czechoslovakia, for a short conference before flying on to London.

War Chief Assails Germany.

The charge that Germany's militaristic pronouncements were a screen for concealing Adolf Hitler's plans for revenge on France, Belgium, and Czechoslovakia was made by Michael Tukhachevsky, vice commissar of defense, in an article published in the newspaper Pravda.

The vice commissar warned that France is not prepared to act quickly against a German air attack, estimating that Germany has 2,100 bombardment and reconnaissance planes and 1,600 fighting and auxiliary planes, a total of 3,700.

He estimated the reich's air force at 60,000 men, with another 60,000 in training, and said there was talk of plans to increase the number of planes in Germany to 16,000.

Sees Army of 849,000 Men.

"It is impossible to deny," said the article, "that Germany needs French ore and must extend her naval bases. Experience in the world war shows that without ports in Belgium and northern France Germany cannot have real naval power."

He declared Germany this summer would have an army of 849,000, exceeding the French army by 40 per cent and almost as large as the soviet army, which he placed at 940,000.

The vice commissar charged Hitler was "lulling France to sleep" with anti-soviet war talk in the hope France would not realize her own peril and Germany's armaments.

He said the German army was well equipped with automobiles and trucks for purposes of quick invasion, and in addition to the 849,000 men she will have in her army by the coming summer, has some 900,000 trained police and Nazi militia, labor camp "troops," and frontier guards to throw into the fray.

Visions Clash in the West.

His declarations were supported in an authorized editorial in the weekly Journal de Moscou which said German leaders realized "the exceptional risk to which Germany would subject herself by invasion of the tremendous territories of the U. S. S. R.—a country possessing powerful armaments and unlimited opportunities for improving and increasing these armaments."

"It is almost probable," the Journal said, "that under certain circumstances Hitler will prefer other fields of aggression, and an intensified revision of the map of Europe will be started not in the east but in the west."

RECOMMENDATIONS OF THE TRIBUNE FOR TOMORROW'S MUNICIPAL ELECTION

DEMOCRATIC	REPUBLICAN	THE THIRD PARTY
FOR MAYOR	FOR MAYOR	FOR MAYOR
☒ EDWARD J. KELLY, 4821 Ellis Avenue	☐ EMIL C. WETTEN, 200 East Chestnut Street	☐ NEWTON JENKINS, 6623 Goodman Street
FOR CITY CLERK	FOR CITY CLERK	FOR CITY CLERK
☒ PETER J. BRADY, 7847 South Carpenter Street	☐ OTTO M. WEBB, 3552 Dickens Avenue	☐ ARTHUR A. CERVINKA, 1811 West Garfield Boulevard
FOR CITY TREASURER	FOR CITY TREASURER	FOR CITY TREASURER
☐ GUSTAVE A. BRAND, 2916 East 77th Street	☒ CHARLES W. SWANSON, 4835 North Winchester Avenue	☐ FRED STUCKART, 7321 South Shore Drive

VIENNA SUSPICIOUS OF RUSSIA'S PART IN EUROPEAN AFFAIRS

VIENNA, March 31.—(AP)—The cordial progress of Russo-British conversations only deepened anxiety in Vienna today, the semi-official Reichspost expressing fear France, England and Italy may discover too late how dangerous soviet coöperation can be.

The newspaper supported its pessimistic remarks by a series of quotations from Stalin and Lenin designed to show the soviet's determination to foster world revolution by pitting capitalist nations against each other.

It said Gen. Erich Ludendorff of Germany made a mistake when he smuggled Lenin into Russia during the world war, with the result Russia not only abandoned the allies—which was what Ludendorff wanted—but "the conflagration ignited by Lenin almost consumed Germany, too." News from Moscow was captioned: "Tragic turn of events in Europe."

Britain Picks New Chief for Mediterranean Fleet

LONDON, March 31.—(AP)—The appointment of Vice Admiral Sir Dudley Pound as commander in chief of the Mediterranean fleet in succession to Admiral Sir William Fisher was announced today.

HUNGARY VOTES FOR GOEMBOES; BAYONETS USED TO PROD VOTERS

BUDAPEST, Hungary, March 31.—(AP)—Bayonets and charges of bribes and free wines colored a lively parliamentary election today in which Premier Julius Goemboes won an even more sweeping victory than his friends had predicted. Returns from 133 out of 184 districts gave the Unity [government] party 105 parliamentary mandates.

JULIUS GOEMBOES.

Opposition spokesmen complained gendarmes freely used their bayonets in many villages to prevent anti-government votes and at other places bribed with cash and free wine. A peasant died of a bayonet wound inflicted by a gendarme in the village of Szivos, north Hungary.

The small landholders and the legitimists were snowed under, the former winning 14 mandates and the legitimists none. Goemboes, who recently dissolved parliament and reorganized his cabinet, has proposed a number of reforms, including one giving the peasants the secret ballot. This, however, has not been put through and today's voting was in the open.

COLLAPSES LEAVING CHURCH; DIES.

Mrs. Angeline Marchaldon, 62 years old, 5533 Flournoy street, died at the Mother Cabrini hospital yesterday after having a paralytic stroke as she was leaving Notre Dame Catholic church, 1330 Oregon street.

Chicago Daily Tribune.
THE WORLD'S GREATEST NEWSPAPER

Vol. XCIV. Monday, April 1. No. 78.

Published daily at Tribune Tower, 435 N. Michigan-av., Chicago, Ill.
The Tribune company, publishers.

MAIL SUBSCRIPTION PRICES.

Mail subscription prices in Ill. [outside of Chicago] Ind., Iowa, Mich., and Wis.—Daily with Sunday, one year, $12.50.
Zones 3 and 4 in states other than Ill., Ind., Iowa, Mich., and Wis.—Daily, $7.50 per year.
Zones 5 and 6, inclusive, Canada, Mexico, and foreign—Daily, $12.00 per year.
Entered as second class matter Aug. 12, 1903, at the postoffice at Chicago under act of March 3, 1879.

POLAND TO TURN DOWN BID TO SIGN SECURITY PACT

Will Tell Eden She Can Take Care of Self.

BY JOHN STEELE.
[Chicago Tribune Press Service.]

WARSAW, Poland, March 31.—All was set tonight for the arrival tomorrow of Capt. Anthony Eden, British lord privy seal, who is coming from Moscow to find out what Poland thinks of plans for reconstructing Europe on a permanent peace basis.

A series of luncheons, dinners, and conferences will keep the British peace envoy busy until Wednesday, when he will leave for Prague, Czechoslovakia, to tell the Czechs what it is all about. His conversations in Warsaw will start Tuesday.

Lined Up with Germany.

If Capt. Eden hopes to persuade the Poles to accept an eastern pact of mutual assistance—a scheme so much desired by Russia and France and already rejected by Germany — he is doomed to disappointment. Poland will have none of it. She is lined up with Germany, but is playing an independent game now. She is with Germany because of the common opposition to Russia and because she has settled her troubles with Germany for ten years to come.

But Poland is not tied to any one, according to official sources. The government will sign no pact which would commit the nation to fight for Russia against Germany or for Germany against Russia and France. It will make no bargain to allow German troops to be transported across Poland to fight Russia or to let Russian troops cross Poland to fight Germany. The government also will oppose any effort of either power to move troops in the Baltic nations.

Will Sign Bilateral Pacts.

So much for what Poland will not do. What the nation is ready to do is to sign a series of bilateral pacts based on the realties of their relations with the countries in question. Poland will go as far as any one else in parallel disarmament, but only so far and no farther.

The Warsaw government insists it has no alliance with Germany, that the alliance with France still stands, and that it is disinterested as between the two great rivals. On top of that Poland beieves she is strong enough to take care of herself.

MISSISSIPPI CLIMBING.

McGregor, Ia., March 31.—The Mississippi river reached the stage of 15 feet above low water mark here Sunday. This is the highest water since 1922.

CARSON PIRIE SCOTT & Co
During This Week Only
20% off
This 20% Discount Taken from the Already Radically Reduced Prices Now in Effect
on
Every Fur Coat
In Our Stocks

- Our convenient purchase plan may be used.
- 25% down payment may be made, the balance in installments until you take your coat in the Fall.
- Your coat will be stored, during the summer, without extra charge, in our COLD storage vault—average temperature 28 degrees above zero.

Women's and Misses' Furs, 4th Floor

Brucewood
Paris fashions
Yesterday you saw this one in the color section featuring the Paris openings. It's here already in our store. It's just an example of how fast and style-right Brucewood is
$22.75
Other Brucewoods $15 to $150.
Sizes 12 to 44. 7th floor
Maurice L Rothschild
State at Jackson

Tri-Phis for spring
3-PIECE SUIT $25
DRESS ENSEMBLE $12.95
for junior misses—sizes 11, 13, 15, 17
A dress ensemble that's equally irresistible with or without the pert print-lined jacket. A 3-piece suit of rollicking Scotchy tweeds, exquisitely tailored. Two style and value finds that are going to startle every campus this spring
3rd floor
Maurice L Rothschild
State at Jackson

The Costume Bootery of
O'CONNOR & GOLDBERG
at 23 Madison, East
THE BIRTHPLACE OF AMERICA'S FOREMOST FOOTWEAR FASHIONS
O-G BRITISH FLATS in GAZELLE

$12.50
$13.50

The elegance and grace of these sophisticated O-G shoes has met with tremendous favor by women who desire the suave smartness of low heeled footwear.
featured in
BLUE • BROWN • BUFF and BLACK GAZELLE
that fashionable new soft spring suede
$12.50 and $13.50
O-G HANDBAGS TO MATCH
These O-G models patented by United States Patent Office for O'Connor & Goldberg's exclusive presentation.
Also presented in the O-G SHERIDAN ROAD BOOTERY, at 4616 Sheridan Road

ROTHMOOR
& Brucewood
coats & suits
The sure touch—that's Rothmoor's special gift. She always strikes the right note—never garish, never drab. Here are blue, black and navy weaves, many exquisitely furred, with all the flavor of continental boulevards—and tweeds that'll make you long for a shooting box in Scotland . . it's a wonderful group
$29.50
Other coats and suits $17.50 to $210—sizes 12 to 46, half sizes 33 to 47—5th floor
MAURICE L ROTHSCHILD
State at Jackson
MINNEAPOLIS CHICAGO ST. PAUL

COUPON FOR TRIBUNE ACCIDENT INSURANCE POLICY

For New Policy or Renewal, $1.25 a Year

To secure the Chicago Tribune-Federal $7,500.00 Travel Accident Insurance Policy, or to renew for another year one previously issued to you, cut out and fill in the application below and send it with registration fee of $1.25 to Tribune Insurance Dept., Federal Life Insurance Co., 168 N. Michigan Ave., Chicago, Ill. Remit by money order or check payable to Federal Life Insurance Company. (During the first five years, as provided in the policy, the value of all specific indemnities increases 10% each year the policy is renewed.)

☐ NEW POLICY — Check here if you wish new policy
OR
☐ RENEWAL — Check here if you wish old policy renewed

APPLICATION for $7,500.00 TRAVEL ACCIDENT INSURANCE POLICY
Issued to Readers of the Chicago Tribune

If Renewal, write Policy Number here.
No. ....

(If you wish a new policy ALL QUESTIONS BELOW MUST BE ANSWERED. If you wish to renew a Policy previously issued to you, indicate above and fill in name, address and policy number.)

Do you apply for a $7,500.00 Travel Accident Policy in the Federal Life Insurance Company, issued only to Readers of The Chicago Tribune?.....

What is your Full Name?..........

Address? .... Number .... Street

.... City .... State

What is your Age?........Place of Birth?..........

Date of Birth? Month..........Day..........Year..........

Are you Totally Blind or Deaf?..........Are you Crippled to the Extent That You Cannot Travel Safely in Public Places?..........

What is the name and address of person to whom you want this insurance paid in case you are killed? (If not answered insurance will be payable to your Estate.)

Beneficiary's Name?..........

Relationship?..........

Address?..........

Do you certify that you are or will become a reader of the Chicago Tribune?..........

Sign your name here..........

NOTICE: Not more than one policy will be issued to any one person. Issued Only to Applicants Over 10 and Under 70 Years of Age.

SHIPPING LANE IS CUT THROUGH MACKINAC ICE

Great Lakes Trafic Is to Start at Once.

BY PHILIP KINSLEY.
[Chicago Tribune Press Service.]
(Pictures on back page.)

Aboard U. S. S. Escanaba, March 31.—[Special.]—The Straits of Mackinac are open to navigation. The enormous task of cutting through 30 miles of ice to permit operation of Great Lakes shipping several weeks in advance of the usual season was completed at 5 o'clock today. More than three days were spent in actual battle with the ice.

When the Escanaba crashed through the final barrier and steamed into the blue waters of Lake Huron she found no cargo ships awaiting passage, but it will be only a few days before shipping is begun. Steamers are loaded and fueled at piers all along the lake, waiting for word that the passage is clear. Among the first to head south for Chicago will be the paper carriers of THE TRIBUNE, which are scheduled to depart within a few days.

The last few miles of the cutting operation were made in good time through 15 inch ice made porous by a warm sun. As the Escanaba steamed into Lake Huron salutes were sounded and a cheer was given by residents of Mackinac Island assembled on the shore to greet this harbinger of spring.

The Escanaba has cut a 40 foot channel through the ice and this will be widened considerably by the return trip to her base at Grand Haven, Mich. A short time after arrival, Commander Perkins ordered about ship and the return trip was under way at full speed.

LOG OF ESCANABA

Following is a landsman's log of the cruise of the Escanaba:

March 27, 9 a. m.—Out of Chicago, speed 13 miles an hour; weather good. The ship is a new cutter 160 feet long, sheathed with heavy steel plates on the bow to cut ice.

4 p. m.—Snow flurries sweep the sky; ship pitching and rolling; gale increasing. Landsmen aboard ill.

March 28, 8 a. m.—At the head of Lake Michigan off Gull Island. Sun bright, but the lake looks like the arctic region. Temperature freezing.

9:35 a. m.—Off Hog Island with ice field in sight. Ship makes contact with the ice and the bow plunges ahead, cutting through an 18 inch layer for several boat lengths before long halted. The battle is on.

11 a. m.—Eleven miles west of White Shoals light. Ice on all sides.

Plunge Ahead Over and Over.

2 p. m.—The ship's crew has settled down to monotonous work, smashing into the ice barrier, backing away for a new start and then plunging ahead, over and over.

4 p. m.—Two miles from White Shoals light with progress between two and three miles an hour.

6 p. m.—Dark lead ahead, open water; "sped" through the lead one and three eighths miles long at five miles an hour. Good going. Mackinaw City 24 miles away and ice pack is thick and stubborn.

8 p. m.—Darkness descends; work stopped for the night. Photographers who have trudged miles over the ice getting pictures of the operation return to the warmth of the ship.

March 29, 6 a. m.—Engines are turning over; the plunging and backing has begun for the day.

7 p. m.—White Shoals light at last. Going becomes rougher with ice 30 inches thick.

Ship Locked in Ice.

9 p. m.—Ship jammed in ice. Sailors free her with axes and poles. We stop for the night.

March 30, 6 a. m.—Engine bells clanging; the smashing will be started soon.

8 a. m.—Making only 100 feet at a plunge; commander discouraged.

12 noon—Three miles since morning. Two photographers and a reporter start to walk to land.

4 p. m.—Hikers pass over the horizon.

8 p. m.—St. Helena light sighted as darkness falls.

March 31, 9 a. m.—Ship worked all night; commander cheered by progress. Ten miles from Mackinaw; news from the outside world by radio.

10 a. m.—Sun bright and warm; progress slow but certain.

3:30 p. m.—Mackinaw Point! Three miles to open water and the end of the cruise in a few hours.

200,000 FEAST EYES ON CAPITAL CHERRY BLOSSOMS

Washington Is Host to Many Visitors.

BY ARTHUR SEARS HENNING.
[Chicago Tribune Press Service.]

Washington, D. C., March 31.—[Special.]—The national capital's famous Japanese cherry trees burst into full bloom this week end and some 200,000 men, women and children, a large proportion of them out of town visitors, trooped to the tidal basin in Potomac park to feast their eyes upon the scene of beauty.

Against the gray background of this raw, wet day, the mass of blooms, diademed with rain drops, stood out in unrivaled radiance. And the show drew a capacity crowd.

But yesterday was the cherry tree's great day. It was a dazzling, balmy day, with the sun swimming in a firmament of unflecked blue—the sort of day that impels men to slough their winter tweeds and women to blossom forth in floating, shimmering things and hats of straw, the sort of day that warms you with a sense of blissful well being, the sort of day that makes even dispeptics and misanthropes feel like cutting a caper.

Pink Clouds Clothe Trees.

The cherry trees, clothed in diaphanous clouds of pink, stood almost touching each other, poised on the brink of the lagoon in which the gleaming white shaft of the Washington monument was reflected like a silver lance. Almost wholly encircling the great pool, a quarter of a mile in diameter, they spread their pink and white arms, like nymphs joining hands for the dance.

By early afternoon every avenue leading to Potomac park was streaming with people.

They came afoot and rolling on rubber in every sort of conveyance, from grand limousines, sporting footmen and coats of arms, to rattling flivvers and careening motorcycles. License plates of almost every state in the union were to be seen.

A hundred policemen directed the trafic along a course of one-way streets, blocked out for the occasion, leading around the basin and the Hains Point peninsula, which itself was ablaze with the blossoms of crocuses and hyacinths.

But where they came on wheels by the thousands, they came on foot by the tens of thousands.

Planted First Tree.

Cabinet members, foreign diplomats, including the Japanese ambassador and his family, and many other distinguished persons came to pay court to these celestially robed royalties of the plant kingdom.

But the visitor to whom the dancing cherry maidens most particularly extend their welcoming jeweled arms, one likes to fancy, is an ageing gentlewoman who almost any morning may be seen alighting from her car and strolling beneath the blossoms.

She is Mrs. William Howard Taft, widow of the President and chief justice, who on March 27, 1912, planted the first of the 3,000 trees presented by the city of Tokio to the city of Washington as a token of good will from the people of Japan to the people of the United States.

The gift was conceived by Japanese officials who had entertained Mr. and Mrs. Taft when Mr. Taft was governor general of the Philippines.

BOY, 5, KIDNAPED AND RECOVERED AS HE SLUMBERS

(Picture on back page.)

Alfred Lock, 5 years old, son of Dr. Frank Lock of 5935 Diversey avenue, was kidnaped last night while he was asleep and was found by the police before he woke up.

Dr. Lock, a physician, left Alfred slumbering on the back seat of his automobile while he made a purchase in a drug store at Augusta boulevard and Damen avenue. Dr. Lock returned to the curb just in time to see his car being driven rapidly westward, with two men on the front seat.

This incident occurred about 9:05 p. m. The police were notified and radio messages describing the boy and the machine were broadcast. Shortly before 10 p. m. Policemen Edward Hazzard and Kenneth Eby of the automobile detail discovered Lock's car parked, with the engine running, at Walton street and Ashland avenue. Alfred didn't wake up until he reached the North avenue police station, where he was turned over to his father.

The police announced a belief that the auto thieves were at first unaware of the child's presence in the car and deserted it when they discovered him.

RUMANIA URGED TO RESTRICT ALL JEWISH ACTIVITY

BUCHAREST, Rumania, March 31.—(AP)—A violently worded anti-semitic manifesto was issued today by eleven former cabinet ministers of Rumania advocating the introduction of racial correction measures in all forms of Rumanian activity.

The manifesto came in the wake of a clash last night between Jewish students and ultra-Nationalist undergraduates of the university, who raided a Jewish ball, smashed windows, and roughly handled the dancers. The correction measures advocated would include all trade and industry, government offices, and the free professions. They were similar to the Aryan theme of the Nazi constitution in Germany and were intended to restrict drastically the employment of Jews and other racial minorities of Rumanian citizenship.

The ultra-Nationalist movement, despite the disapproval of the National Peasant party, is fast gaining ground in Rumania, backed by such professional organizations as the Lawyers' association and the Engineers and Architects' association.

Judge Is Named as Third Guardian of Quintuplets

TORONTO, March 31.—(AP)—Judge J. A. Valin of North Bay has been appointed to act as a guardian of the Callander quintuplets, in coöperation with their father, Oliva Dionne, and their physician, Dr. A. R. Dafoe, it was announced tonight. Under the quintuplets' guardianship act, which the legislature approved last week, and to which Lieut. Gov. Herbert Bruce gave royal assent Thursday, the cabinet is empowered to delegate immediate supervision of the babies to a board of guardians.

OLD GOLD
SILVER - PLATINUM
BOUGHT
It is an advantage to bring or send old gold to this reliable establishment, backed by 50 years of experience, and RECEIVE PROPER CASH VALUE.
LICENSED BY U. S. GOVERNMENT
UNITED STATES
This is not a Government Institution
SMELTING WORKS
THE OLD RELIABLE
39 S. STATE ST. CORNER OF MONROE 6TH FLOOR

Subscribe for the Tribune

MARSHALL FIELD & COMPANY

OUR FIRST APRIL SELLING OF

MONOGRAMMED LINENS

• Reductions on all custom monogramming
• Many monogrammed sets specially priced

Because our monogram business normally comes later in the season, we're featuring the most tantalizing prices on custom monogramming to induce you to place your orders early. *All* prices for custom monogramming on linens purchased this month are greatly reduced. In addition, we announce a number of extremely good values which include *both* linen and custom monograms. It's an ideal time to place orders for spring wedding gifts, trousseaus, and decorative ensembles for the home.

Second Floor, North, State
Also Evanston and Oak Park

HAND-MONOGRAMMED DAMASK SET

72x90, 12 napkins, $24
72x108, 12 napkins, $25.50
72x126, 12 napkins, $27.25

Beautiful quality white Irish linen double damask in a choice of 4 patterns is exquisitely monogrammed entirely by hand in our own workrooms. You have a choice of two very attractive monogram designs.

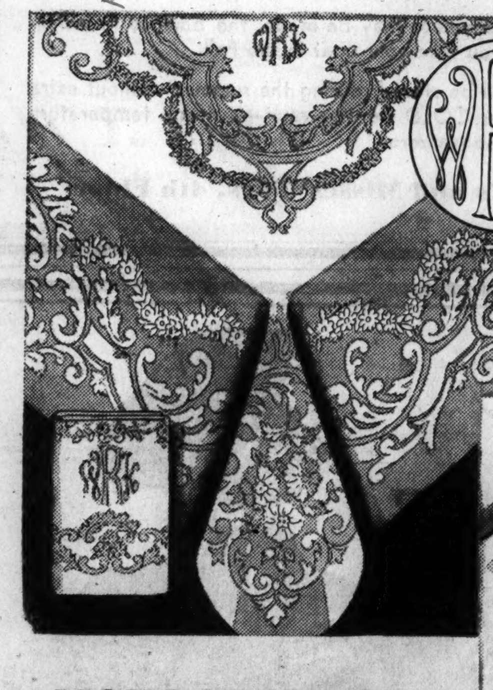

MONOGRAMMED DINNER SET

70x80, $5.95   70x106, $7.25
12 napkins, 22x22, $6.95

Fine white Irish linen damask with machine monogramming comparable to hand work. Three lovely patterns and two monogram designs. We cannot overemphasize the rare value.

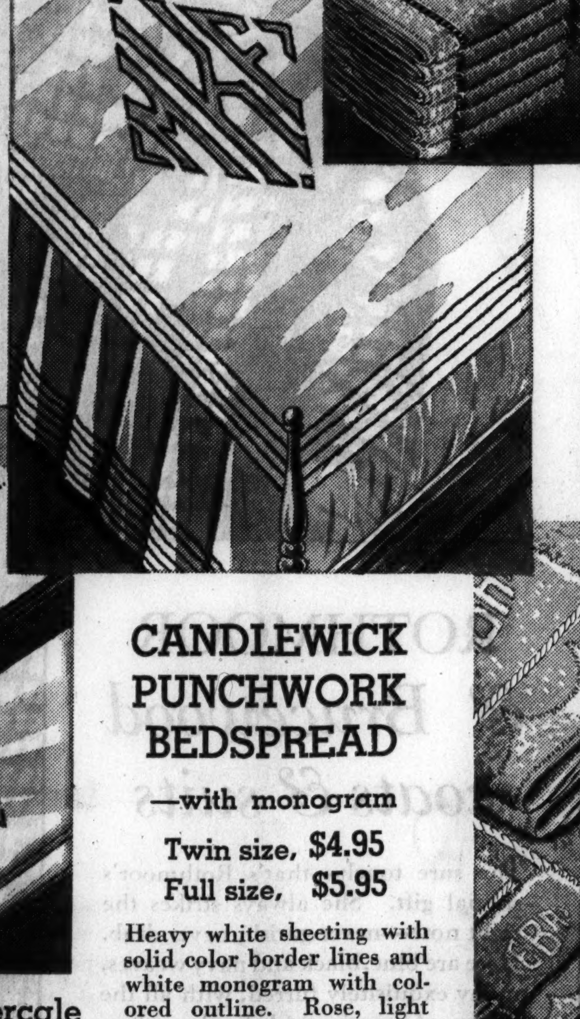

DE LUXE 18-PIECE TOWEL SET

6 bath towels, 22x44
6 guest towels, 17x30
6 wash cloths, 12x12
$8.45

The most popular two-toned towel we've ever featured, monogrammed in a choice of two styles. Colors are green, gold, blue, peach and orchid.

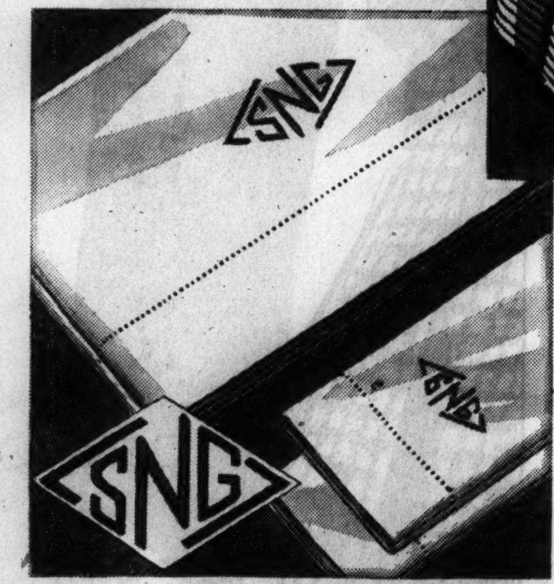

Monogrammed Cavalier Percale SHEETS AND CASES

	H'stitched	Plain
Sheets, 90x108, each.....	$2.50	$2.25
Sheets, 72x108, each......	2.10	1.90
Cases, 40x40½, each.....	.70	.55

If an equal number of sheets and cases are purchased we will initial them to your order without extra charge in a choice of 3-letter white or colored monograms. These smooth, exquisitely finished sheets and cases have 4-inch hems.

CANDLEWICK PUNCHWORK BEDSPREAD
—with monogram
Twin size, $4.95
Full size, $5.95

Heavy white sheeting with solid color border lines and white monogram with colored outline. Rose, light blue, red, lavender, green, gold, peach, rust, brown, navy blue. Matching draperies, ready to hang, are $4.95 pair. Spreads in soft pastel colored sheeting are $1 additional. Delivery in two weeks.

Numerous other types of bedspreads and comforters with monograms at very special prices.

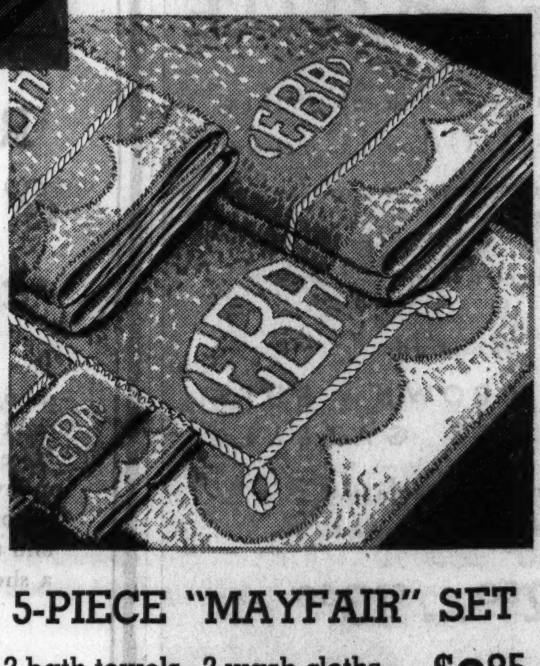

5-PIECE "MAYFAIR" SET
2 bath towels 2 wash cloths 1 bath mat
$6.85

Beautiful quality high-style towel, particularly attractive as a gift. Monogrammed in a choice of two styles created expressly to harmonize with the towel design. Green, gold, orchid, peach, blue.

14,000 yards of fine imported CHINTZES, LINENS CRETONNES
in this timely April selling of
DECORATORS' FABRICS

In February we staged a wonderfully successful selling of upholstery fabrics from the famous Canterbury line. This month we repeat the event with French and English fabrics for spring, at the most *extraordinary* prices! The quality is of the finest; the patterns and color assortments superb.

35c yard — *Glorious chintzes and cretonnes at a distractingly low price for such quality.*
85c yard — *Stunning linens, including many 50-inch hand-blocked designs, ideal for slip covers.*
$1.25 yard — *Hand-blocked chintz; modern, traditional linens; the latest English patterns.*

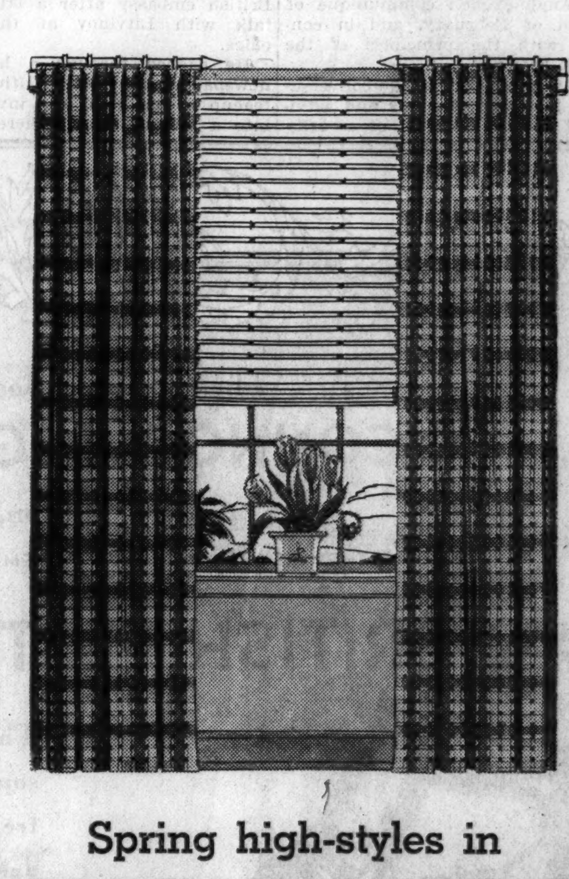

Spring high-styles in CRASH DRAPERIES

at $3.95 pair — Three distinctly unusual fabrics, natural backgrounds with multicolored block, plaid and check weaves. 2½ yards long, unlined and pleated. One of the season's best buys.

at $5.95 pair — (Shown.) The hit of the season—an open mesh block weave, copy of a very expensive hand-woven fabric. White, multicolor and stripe. 2¾ yards long, pleated and unlined.

at $7.95 pair — A stunning new modern stripe combined with white in striking color effects. 2¾ yards long, pleated, unlined.

Suitable drapery cranes, $1.25 pair
These fabrics by the yard, 75c to $1.25

Ninth Floor, Middle, Wabash

Wave Permanent SALE $3.50 Easter Special
No finger waving necessary.
Lovely Natural Wave
GLO-TONE WAVES also greatly reduced this week. Oil solutions used, marvelous for reconditioning the hair.
Shampoo, Rinse, Finger Wave and Manicure, all for $1.00
GEORGIA GLENN
Hotel Sherman
OPEN EVENINGS
Phone Franklin 2100—ask for Beauty Shop

RICKETTS
2727 NORTH CLARK
103 EAST CHICAGO
OPEN ALL NIGHT
THE Unusual RESTAURANTS and BARS FOR THE Smart CROWD

WHICH ?

A "SALON ORIGINAL" A smart, three-eyelet Tie in navy, royal blue, gray or black fabric; yellow or blue doeskin: $12.50

A "SHOE OF THE HOUR" A flattering T-Strap in patent leather, either black or blue, with light stitching: $8.75

Wolock & Bauer Shoes are available in so many enchanting styles that most women solve the problem of "choosing a favorite" by wisely selecting SEVERAL.

Wolock & Bauer
"SHOES OF THE HOUR" Wabash and Randolph and at 4636 Sheridan Road
"SALON ORIGINALS" In the Shoe Salon Michigan Avenue at Madison

COUGHLIN HITS BACK AT CRY OF 'ROBBING POOR'

Calls New Deal "2 Years of Failure."

Detroit, Mich., March 31.—(AP)—The Rev. Charles E. Coughlin defended the methods of financing his Union for Social justice today in what was regarded as an inferential reply to Hugh S. Johnson.

The former NRA chieftain, speaking last night in Chicago, charged that the priest took for his organization "from the pennies of the poor much money never accurately accounted for."

Without mentioning Johnson by name, Father Coughlin declared today that "throughout the ages every bigot who has hated the church and the principles of social justice advocated by the church has trumped up the charge that we are bleeding money from the poor.

Same Charge by Stalin.

"That was the charge made by Stalin in Russia. That is the charge made today in Mexico. That is the recent charge which has assaulted the ears and intelligence of the American public," he continued, "by those who have out-Stalined Stalin."

Father Coughlin characterized the careers of the alphabetical New Deal agencies as "not two years of experiment, but two years of failure." He lauded President Roosevelt's ideals but declared obstructions had been placed in his path by those to whom he turned for assistance.

These advisers he termed "either mentally incapacitated or morally unfit to comprehend the task which he [Roosevelt] had set for himself."

Father Coughlin termed the AAA the "first illegitimate waif the chamber of commerce left to wail on the doorstep of the nation's farmers."

NRA "Twin Brother."

"Its twin brother," he said, "was NRA, forsaken on the front porch of the American laborer and attributed to the brain trust. But the wet nurses wore the badge of Bernard Baruch."

He declared that because the plans for the agencies were "found in the love nest of the C. of C.," the AAA had become a destructive force, seeking recovery "by teaching birth control to sows," while the NRA's chief constructive effect had been to make big business bigger."

Young Woman, in Daze, Is Sheltered by Police

(Picture on back page.)

Chicago Lawn police were puzzled last night by a woman, about 27 years old, apparently an amnesia victim, who was left at the door of the Holy Cross hospital by an unidentified motorist. At the police station she said she believed herself to be Mrs. Gladys Klein of Hagerstown, Md. She said she had left her husband five days ago, and was hitch hiking rides to Minneapolis to visit a friend whose name she could not remember.

Lion Cub Attends Police Showup

A three months' old lion cub, Duke, disrupted the orderly routine at the detective bureau showup yesterday when its owner, C. L. Patterson, 1380 West Lake street, a spectator, brought him into the showup room on a leash. Duke became playful with the spectators and began to nip at their legs. On orders of Deputy Chief Storms, Duke was locked in the engine room until after the showup. Patterson said that he will turn the cub over to the Brookfield zoo. The lion permitted June Luetz, 13 years old, to pet him.

JIMMY, AWAITING HIS OPERATION, WHEELS CHAIR FOR ALYCE

Fall River, Mass., March 31.—(AP)—Jimmy Neilson took Alyce Jane McHenry for a wheel chair ride today.

Jimmy, 14, of San Jose, Cal., arrived yesterday for an operation on his ruptured diaphragm, spent more than an hour with the plucky 10 year old Omaha, Neb., girl who is convalescing from a similar but more serious operation.

Alyce Jane and Jimmy showed each other their scrap books, compared their home states of California and Nebraska, and talked about the ailment which resulted in their meeting at the Truesdale hospital here.

When it was time for Alyce Jane to make her daily visit to the outdoor sun porch, Jimmy, proudly wearing his first long trousers, offered to push her wheel chair. Alyce Jane's progress toward recovery continued today.

Jimmy took time off today to write a letter to his sister, Beatrice. She was left in San Jose when Jimmy and his parents came east. Beatrice will be 7 April 5.

Two Members of Greece's Revamped Cabinet Resign

ATHENS, March 31.—(AP)—Two members of Premier Tsaldaris' recently reorganized cabinet, Finance Minister Pesmazoglou, and Under Secretary of State Sayas, resigned tonight. No explanations were offered.

Mrs. Guy Lombardo Regains Lost Bag, $18,000 in Gems

Los Angeles, Cal., March 31.—[Special.]—Mrs. Guy Lombardo, wife of the orhestra leader, congratulated herself today upon the fortunate return of a handbag, containing $18,000 in jewelry. She lost it last night. G. Nolan Bearden, insurance broker, found the purse and returned it today.

ETHIOPIA FORCES CRISIS IN ITALIAN BORDER DISPUTE

Demands League Step In for Settlement.

GENEVA, March 31.—(AP)—Ethiopia has flatly demanded arbitration of her deep trouble with Italy, appealing to the league of nations under article 15 of the league covenant which authorizes the league council to intervene, authortiative quarters affirmed today.

A new crisis has been reached in the dispute, complicating the already tense European situation, authorities said, because it is expected Italy will refuse to accept league intervention.

Ethiopia's grounds for the new demand are that direct negotiation has failed. Once before Ethiopia appealed under article 15 of the covenant and Italy contended the article was inapplicable and that the dispute could well be settled under the existing Italo-Ethiopian treaty of friendship.

Call European Capitals.

Indications of the uneasiness caused in league of nations circles at this new development were seen in the fact that telephone conservations were held tonight with the various European capitals.

League officials refused either to confirm or deny receiving a note from Ethiopia, but the Journal Des Nations here said a note from Addis Ababa demanded that the league immediately appoint a commission of arbitration.

[Dispatches from Addis Ababa yesterday said Ethiopia had broken off direct negotiations with Italy over colonial boundary disptues, taking precautions to protect foreigners from possible hostilities, and had sent a note to the league.]

It was thought that the reported request from Addis Ababa might have to be taken up at a special session of the council which has been summoned on April 15 to discuss France's protest against Germany in connection with violation of the Versailles treaty.

British Attitude Cools.

ROME, March 31.—(AP)—A distinct cooling of the British attitude toward Italy's activities in East Africa growing out of the Ethiopian controversy was causing heated discussion in government circles today.

A treaty, it appears, has bobbed up—a treaty signed in 1906 between England, Italy, and France guaranteeing the independence of Ethiopia as the only remaining African kingdom.

The moment Italian troops left for Africa there was a noticeable cooling of the British attitude, according to diplomatic authorities here, and a note of opposition crept into the British press.

Then followed interviews between Sir John Simon, British foreign minister, and Italian Ambassador Dino Grandi at London, and between Mussolini and Sir Eric Drummond, British ambassador in Rome.

Britain Mentions Treaty.

In diplomatic circles it was said that England, in the course of these conversations, called Italy's attention to the treaty of 1906, and at this point the Giornale d'Italia, authoritative newspaper of Rome, printed a three column front page editorial describing the support Italy gave England during Britain's East African campaign from 1902 to 1905.

In Rome the British objections to Italy's going into Abyssinia are summed up as follows:

1. Since Ethiopia is the last independent African state, an attack against Addis Ababa might produce an anti-white reaction throughout Africa which would also have repercussions in the British African possessions.

2. In the event of an Italo-Ethiopian war England would probably have to send troops to the Sudan-Abyssinian frontier.

Tatooed Lady Withholds Her Art Work at Showup

Miss Marie Lopez, 26 years old, a professional "tattooed lady" of circus sideshows, disappointed spectators at the showup at the detective bureau yesterday when she refused to display her epidermal decorations when paraded before the throng as a suspect. Miss Lopez was arrested Friday night when she drew a revolver after George W. Trumbull, 810 East 51st street, a bus driver, refused to exchange a passage to St. Louis, Mo., for a look at all her personal scenery. She will be arraigned in the Women's court today on charges of disorderly conduct.

The Button Coat with a Flare

The town coat that looks like a dress. It fits with suave perfection, buttons all the way down and ends with a smart flare. The double collar gives a flattering young neckline. Forstmann's sheer diagonal in brown, black and navy. Sizes 12 to 18.

39.75

Coat Shop . . . Third Floor

Betty Wales Shop

172 NORTH MICHIGAN AVE

CARSON PIRIE SCOTT & CO

HERE'S COMFORT WITH A CAPITAL C!

Shirts and Shorts

45c EACH

2 FOR 85c

Speaking Briefly—

The shorts are of just about the smallest amount possible non-run mesh. Elastic tops and reinforced. Cool and comfortable, with plenty of stretch.

The shirts made to wear with the shorts are of the same featherweight material. Designed to "stay put" on the figure, they won't ease up into "sausage rolls" around the waist.

Sizes are 8 to 18, and 45c each or 2 for 85c is a pittance to pay for honest to goodness comfort.

Boys' Room, Fifth Floor.

(ADVERTISMENT)

VOTE FOR

GUSTAVE A.

BRAND

DEMOCRATIC CANDIDATE

CITY TREASURER

Election Tomorrow

"MY COUGH DIDN'T LAST"

—thanks to "MOIST-THROAT" METHOD!

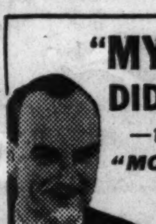

"I coughed terribly," says Mr. John Wright, Columbus, O. "The first few spoonfuls of Pertussin brought relief. My cough didn't last long after that."

WHEN you catch cold, thousands of tiny moisture glands in your throat clog. Your throat dries. Infected mucus irritates. Tickling starts—then you cough. Pertussin "unclogs" those glands. It helps the throat glands to pour out their natural moisture. Sticky phlegm loosens—Relief. Get a bottle and start to use it now!

PERTUSSIN

Tastes good, acts quickly and safely

CASH for OLD GOLD

JEWELRY, WATCHES, GOLD TEETH PLATED ARTICLES, DIAMONDS SILVER, PAWN TICKETS

This institution is operated by public spirited citizens to help you obtain PROPER CASH VALUE

Licensed by U. S. Government

Established 1900

Chicago Gold Smelting Co.

37 South Wabash Ave.

Corner Monroe St., 3rd Floor

Member Chicago Assn. of Commerce

GET "THE BLUES"

Really—Don't Wait! Bring in NOW your white, brown, black, in fact any color Kid shoes. We dye them (not paint) any of the prevailing shades of blue.

Your "worn" and "out of season" suedes, no matter what color they are now, can be converted to black, brown or blue smooth leather.

Some of the things we do to give you "shoe comfort":

1. Shoes Lengthened.
2. Shoes Widened.
3. Vamps Adjusted.
4. Gaping and Sagging Corrected.

Re-soling and Re-lasting also done — as well as every other Shoe Correction — at our Shoe Clinic. All work guaranteed.

I. MILLER

137 S. State St.

Mail Orders Well Serviced

We want you to get more than you expect—better quality, better style, better values—more friendliness, more cheerfulness—prompter service. You'll agree that we're successful in giving all of this.

KASHMORA TOPCOATS

You can't compare Kashmora with anything; it's incomparable — incomparably soft — incomparably rich — incomparably beautiful—and because of its special construction it gives wear impossible in ordinary fabrics. The styles are fresh with vitality—raglans, polo styles, wrap-arounds, box styles—the tailoring is flawless, clean-cut—the values are astounding, to say the least

$40

Cromwell Twist

2-TROUSER SUITS

Amazing is getting to be a trite word—but amazing is the only word that describes these suits. Amazing because of their strength (the yarns are twisted like a steel cable). Amazing because they're practically wrinkle and shine proof. Amazing because of their wonderful heather tones. Amazing because of their extraordinary value. They're here in models for men and young men of every size, every stature, every proportion

$40

Men's 2nd fl., young men's 4th fl., topcoats 6th fl.

MAURICE L ROTHSCHILD

MINNEAPOLIS — *State at Jackson* CHICAGO — ST. PAUL

CARSON PIRIE SCOTT & CO

FURNITURE

CURTAINS—DRAPERIES

in a tremendous floor-wide

CLEARANCE SALE

Our Clearance Sale is in full swing! Enthusiasm is running high as the crowds throng the sixth floor, "picking up bargains" at the most amazingly low prices. If you've a single need for your home this Spring, don't let a thing keep you away. Whether you're needing a dining group or simply a pair of ruffled curtains, you're going to save yourself some money. In the furniture section there are noteworthy savings in living room, bedroom, dining room and occasional furniture. In the curtain and drapery sections every classification of curtain and drapery in our entire stock is represented. Quantities, of course, are limited.

Check these representative values—there are scores of others!

FURNITURE

- At $29.50—Lounge chairs.
- At $39.50—Kildare arm chair.
- At $59.50—Large sofas.
- At $29.50—Maple settee.
- At $9.75—Poster beds in walnut and maple.
- At $29.50—Walnut and mahogany vanities.
- At $39.50—Mahogany dresser.
- At $9.75—Dining room side chairs, in walnut.
- At $39.50—5-pc. mahogany dinette.
- At $45.00—Mahogany buffet.
- At $6.75—Occasional chairs.
- At $9.75—Walnut coffee tables.

CURTAINS

- **Cottage Sets,** 33"x36" top, 33"x45" bottom .... **$1.35** set
- **Cottage Sets,** 33"x45" top, 33"x45" bottom, greatly reduced .. **$2.45** set
- **Ruffled Curtains,** 42"x2¾, pastel shades .... **$1.55** pr.
- **Ruffled Organdy Curtains,** 44" by 2¼ yds .... **$3.55** pr.
- **Ruffled Curtains,** in Directoire style .... **$2.95** pr.
- **Tailored Celanese Curtains,** 34"x2¼ yds. Peach only .. **$1.39** ea.
- **Tailored Marquisette Panels,** Paco net .... **$1.34** pr.
- **Bathroom Curtains,** rose color, 27"x63" .... **50c** pr.
- **Sash Curtains,** in various colors, 29"x36" .... **50c** pr.

DRAPERIES

- **Chintz Draperies,** ready made, ruffled .... **$1.95** pr.
- **Rayon Draperies,** sateen-lined, Jacquard pattern, pr., $3.95. Bedspread to match. Each **$3.95**
- **Krink-Ray Draperies,** sateen-lined, $5.95 pair. Bedspread to match, full or twin. Each **$5.95**
- **Taffeta Weave Draperies,** sateen-lined festoon type, pr., $6.95. Bedspread to match **$6.95**
- **Celanese Satin Draperies,** sateen-lined, pr. $4.95. Bedspreads to match **$4.95**
- **Novelty Repp Draperies,** in new patterns .... **$4.95** pr.
- **Nub Weave Damask Draperies** .... **$6.95** pr.
- **Damask Draperies,** fully sateen lined .... **$8.95** pr.

Furniture, Draperies and Curtains, Sixth Floor.

Miracles

TOO SHORT TOO NARROW — BUILT LONGER AND WIDER — COMPARE

Performed in providing foot comfort by adjusting shoes to your feet!

See our doctor. THERE'S NO EXTRA CHARGE! We rebuild and transform old shoes into fine serviceable footwear!

Complete Shoe Service De Luxe
Cleaning . . . Dying!

Shoe Clinic
Fifth Floor—State.

MANDEL BROTHERS
a store of youth · a store of fashion · a store of moderate price©

DOCTORS ISOLATE IMMUNE BODY FOR FIRST TIME

'Hemagglutinin' Aids War on Disease.

Ithaca, N. Y., March 31.—(AP)—Isolation for the first time in pure crystalline form of one of the so-called "immume bodies," which promote immunity to disease, was announced tonight at Cornell university.

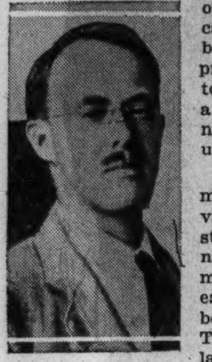
PROF. J. B. SUMNER.

The discovery may lead to advances in the study of the phenomenon of immunity, the process underlying body resistance. The newly isolated substance is a hemaglutinin [something which causes red blood cells to stick together] extracted from the jack bean. These are large, white beans from a common fodder crop.

Found by Two Professors.

The hemagglutinin was found by Profs. James B. Sumner and Stacey F. Howell, Ph. D., of the medical college of Cornell. The substance is a crystalline protein. It forms double wedge-shaped, colorless crystals. The pure material, even when diluated 10,000,000 times, causes perceptible agglutination of the red blood cells in cats and dogs. It has much less effect on man, where dilution is only 100 to 1,000 times. Cow and sheep blood reacts to it, as does man's.

Agglutinins are only one of the "immune bodies." Another type is antitoxin, such as those against diphtheria, tetanus, and botulinus bacilli. A third type is the lysins, having power to break up cells.

The present isolation by Profs. Sumner and Howell, the first in pure, crystalline form, is important because it will enable scientists to study the chemical composition of an agglutinin and possibly to produce them artifically at some future date.

Follows Previous Theories.

Scientists have believed that all agglutinins are proteins. This first one found is definitly protein. The existence of agglutinins first was announced in 1896 by Gruber and Dunham in a German scientific publication. They found the first bacterial agglutinins. It has been known for a long time that certain beans contain substances which cause red blood corpuscles to stick together.

Prof. Sumner in 1926 isolated the first enzyme, urease, from jack beans. He and Dr. Howell have been using those beans to extract pure urease, which physicians use in tests for nephritis and Bright's disease.

Other workers reported this urease caused blood agglutination, but Sumner and Howell suspected some impurity had that action on the blood. Their search led to hemagglutinin.

Recall Others' Successes.

In New York City the medical information bureau of the New York Academy of Medicine, issued a statement saying "the announcement from Cornell is particularly promising."

Dancer Marks 16th Birthday

Miss Virginia Brown and her mother, Mrs. Charles P. Howard, in West Suburban hospital, where Miss Brown, a dancer, is recovering from a foot infection which nearly cost her life. Miss Brown will celebrate her 16th birthday today. [TRIBUNE Photo.]

In Hospital

Miss Virginia Brown, 1120 South East avenue, Oak Park, will celebrate her 16th birthday today from the hospital bed where for a week she lay near death with a streptococcus infection. Yesterday she was able to be propped up in bed while her picture was taken. Her temperature was normal again after three blood transfusions and apparently she was on her way to recovery. She gaily discussed plans for the future with her mother, Mrs. Charles P. Howard. "I just want to be able to dance again," she declared. Miss Brown is a junior at Oak Park High school and is well known as a dancer. The infection started from a blister on her instep, incurred in a dance recital on March 10.

16 Osages of Oklahoma Here on Way to Capital

Sixteen members of the Osage Indian tribe of Oklahoma, headed by Chief Fred Lookout, arrived in Chicago yesterday on the Ranger of the Santa Fé railroad on their way to Washington, D. C., to confer with federal officials concerning their oil royalties, production control and taxes. They were greeted at the station by J. George Wright, 634 Woodlawn Park, who was superintendent of the tribe for twenty years. He retired two years ago.

SILENCE ORDER IMPOSED UPON BARBARA HUTTON

Reno, Nev., March 31.—[Special.]—Fearful that her "statements to the press" may prove an obstacle in the way of her impending divorce suit, a silence order has been imposed upon Princess Barbara Hutton Mdivani, heiress to the Woolworth "five and ten" millions.

The reason, it has been inferred here, is the technical question of Miss Hutton's intent in coming to Reno. Strictly speaking, she is supposed to have come here not to obtain a speedy divorce but to establish Nevada residence. If, however, after establishing residence, she decides to divorce her polo playing Georgian prince, Alexis—that is a different matter.

Thus when Miss Hutton announced two weeks ago in London she intended to seek a Nevada divorce, she placed an obstacle in her way.

CHASE IN CELL AT ALCATRAZ; PALS ON TRIAL

San Francisco, Cal., March 31.—(AP)—John Paul Chase, companion of George "Baby Face" Nelson in the latter's final stand against the law, entered the federal government's Alcatraz Island prison today under a life sentence.

Chase, convicted and sentenced in the federal court at Chicago, for the slaying one of the two federal agents, killed in the Barrington, Ill., battle, arrived this morning. Nelson was mortally wounded in the fight in which the agents were killed.

Chase joined Al Capone of Chicago and Miami and other former "big shot" gangsters in the Alcatraz prison. Starting as a petty bootlegger he became a member in the John Dillinger gang.

Nine persons are on trial in the federal court in San Francisco, charged with shielding Chase and Nelson during that flight.

Veils Cover the NEWEST HATS

$10

This crisp sailor is Baku straw with an all-over pin dot veil that coyly peeks over the brim! A flattering hat that does nice things to your eyes. Navy, black, brown.

Mandel's French Salon—Fifth Floor—State.

MANDEL BROTHERS
a store of youth · a store of fashion · a store of moderate price©

CROSSING WATCHMAN DIES.

Logansport, Ind., March 31.—[Special.]—Charles Hart, 66, fell dead from heart disease while on duty as a railroad crossing watchman today.

JUST ARRIVED
Imported from MUNICH
SALVATOR
WORLD'S MOST FAMOUS HEALTH BEER
ON DRAFT
ENJOY IT WHILE IT LASTS
Eitel's OLD HEIDELBERG
RANDOLPH, WEST OF STATE

LOST FAT
Fooled Gossipers

Mrs. J. R. McCausland of Pittsburgh writes: "I took off 8 lbs. in two weeks with Kruschen. I ate as usual and feel fine." You, too, can safely reduce as Mrs. McCausland did if you'll only have a mind of your own. Pay no attention to gossipers who wouldn't want to see you the slender woman you can be if you'll only take a half teaspoonful of Kruschen Salts in a cup of hot water every morning. (Tastes fine with juice of half lemon added.)

Kruschen is SAFE—it's a health treatment and when your body abounds with Kruschen fitness—excess fat leaves. Jar lasts 4 weeks and costs but a trifle—any drug store.

Best All'round CANDY
REED'S NEW MINTS
BY THE MAKERS OF THE FAMOUS REED'S BUTTER SCOTCH
5¢

MANDEL BROTHERS
a store of youth · a store of fashion · a store of moderate price©

Gorgeous are the fabrics! Lighter and lovelier are these skillful new **Bien Jolies!**

Double-faced Satin!
A luscious petal-soft fabric without a bone, that gives you that poured-in look. Youthful-rounded bust. Nipped-in waist. Streamlined hips. Tearose and white. For average figures. 33 to 38. **$12.50**

Sylph-like Lines!
Designed to transform the dumpy, boxy figure to look taller and more youthful! New high bustline. Boning over abdomen. **$10**

Rich Broche!
For the shorter average figure. Figured broche with matching lastex back and sides and lace brassiere. Boned over abdomen. **$7.50**

Bien Jolie foundations are distinguished for their smartness of line and perfect fit for all types

Have you seen Mandel's NEW MODERN Corset Salon? Third Floor, Wabash

You can have $5 a day for transportation

Ride in taxis or *rent a car*

American Auto Insurance offers you up to $5 every day for twenty-seven days while your car is gone

THERE are only two things you can do when your car is stolen—(1) walk, or (2) buy substitute transportation. The first is inconvenient, the second expensive.

American Automobile insurance saves you both inconvenience and expense. Use a taxi, rent a car—you get up to $5.00 a day for transportation expenses while your car is in the hands of thieves.

Remember this, too—you get your car back, or payment for it, *within 30 days* instead of the customary 60! There's no prolonged delay, no inconvenient waiting.

The American Automobile Insurance Company is represented only by accredited, responsible insurance agents or brokers. Let one of them in your community help you take advantage of these special American Auto insurance features. In addition, have him explain how American Auto's selective underwriting holds down your automobile insurance costs and—CONSIDER THIS CAREFULLY—about its lower rates for cars used largely for private and family purposes. Savings in premiums up to 25%.

1. **The oldest and largest company writing automobile insurance exclusively—assets over $10,000,000.**
2. **Independent and free of Inter-company agreements and restrictions.**
3. **Prompt and courteous claims service in *all parts* of the United States and Canada.**
4. **Business handled only through accredited brokers and agents.**
5. **Over $50,000,000 paid in claims.**

CHICAGO BRANCH OFFICE
E. D. LORING, *Resident Vice-President*
A2123 INSURANCE EXCHANGE BUILDING, SOUTH, Chicago, Phone HARrison 4040

AMERICAN AUTOMOBILE INSURANCE COMPANIES
ST. LOUIS, MO. · Incorporated 1911 · L. A. HARRIS, *Pres.*
Oldest and Largest Insurers of Automobiles Exclusively

MARSHALL FIELD & COMPANY

Last 3 Days to Meet
Mr. GILHOOLY
in our shoe section.
Special adviser for
DR. LOCKE SHOES

Do you know Mr. H. W. Gilhooly of Williamsburg, Ontario? He is the famous Dr. Locke's special representative . . . who knows more about Dr. Locke shoes than any one else. He can tell you which of the four lasts you should wear . . . and can guide you to more complete foot comfort than you have ever known. Let him show you the new spring styles.

Black kid with lizard. $11.50

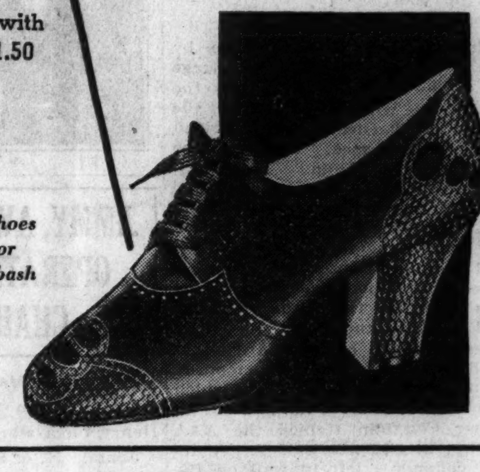

Women's Shoes Fifth Floor Middle, Wabash

AWAKE AND SING

Beauty is yours, for it may be awakened from within through the MacGregor method of Beauty and Rejuvenation with imparts new vigor to your whole personality.

Miss Agnes MacGregor, creator of the famous MacGregor method, will be at Field's during the next two weeks to advise you on the scientific and individual care of your personal and beauty needs.

Lanchere Salon—Fifth Floor, North, State

To the prices of our merchandise will be added an amount approximately equivalent to two per cent on account of the Illinois Retailers' Occupation Tax

$5,000 IN CASH PRIZES!
STATE CAPITAL
CROSSWORD PUZZLES

THE NAME OF A STATE CAPITAL IS IN EACH PUZZLE. SOLVE THE PUZZLE AND NAME THE CAPITAL.

A new puzzle appears each day in the Daily Tribune. Hold all puzzles until you have the complete set of 48. Then send them in. For rules and previous puzzles, get back copies from your newsdealer or the Tribune.

NO. 25 "STATE CAPITAL" CROSSWORD PUZZLES—CHICAGO TRIBUNE

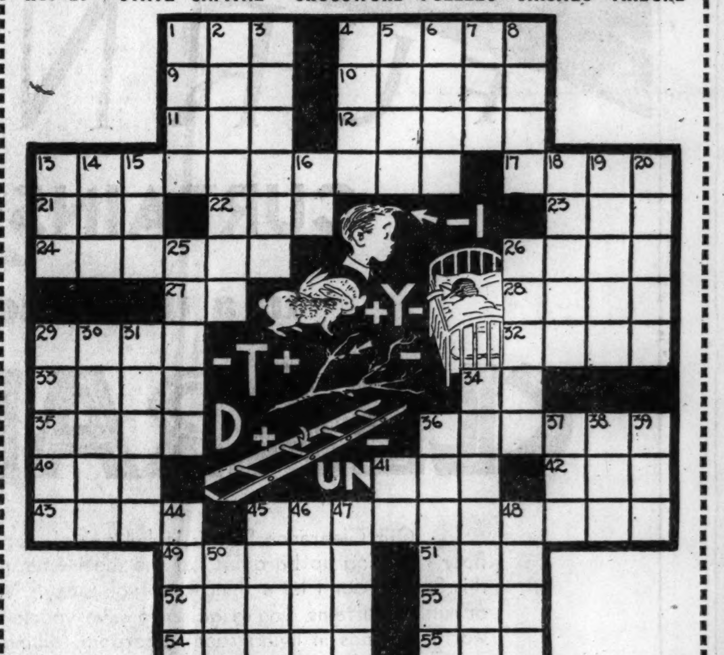

Clue: Capital of a state bordering on Lake Erie.

The Capital City Named in This Puzzle Is: ____________ **State** ____________

HORIZONTAL

1. Twitching
4. Division of the calyx
9. Time
10. Fast
11. Hotel
12. Ascends
13. Science of projectiles
17. Pace
21. Be obligated
22. Also
23. Impress
24. Cloth maker
26. Commotion
27. Exists
28. Multiples of two
29. Daybreak
32. Border
33. African plant
34. Parent
35. Edges
36. Forces
40. Woman
41. Unity
42. Old English money of account
43. Depression
45. State capital
49. Conscious
51. Deface
52. Danger
53. To grow up
54. Shabby
55. Conducted

VERTICAL

1. Appendage
2. Catches fire
3. Official examiner
4. Hindu garment
5. Poem
6. To go by
7. Card
8. For fear that
13. Curve
14. Impress
15. Meadow
16. Preposition
18. Judged
19. Due
20. Concise
25. Climbing plants
26. Vapor
29. Challenged
30. Existent
31. Females
34. Portend
36. Beast
37. Informal note
38. Misjudge
39. Droop
41. Conjunction
44. Hits
45. Rabbit
46. Dry
47. Depend
48. Nourished
50. Small

THE NEXT PUZZLE WILL APPEAR IN TOMORROW'S TRIBUNE

FEAR MEXICAN RAIL TIEUP AS STRIKE SPREADS

5,000 Trolley Men Quit Work in Capital.

MEXICO CITY, March 31.—(AP)—Declaration of a general strike in Tampico, the walkout of 5,000 trolley operators in the capital, and the threat of a general sympathy strike that would tie up all the country's transportation facilities complicated a serious labor problem in Mexico today.

Employers, especially in foreign companies, are closely watching the development of the strike movement in an effort to ascertain how far the present wave of radical sentiment will carry the country.

Spikes "Support" Rumors.

Rumors that the government was behind a propaganda campaign urging the establishment of a "dictatorship of the proletariat" and was encouraging the strike movement were spiked by Foreign Secretary Portes Gil, who stated that enemies of the régime had forged letters purporting to show that President Lazaro Cardenas was aiding communistic elements, but workers apparently count on the sympathy of the president and other government officials.

An unprecedented decision of the labor board which is expected to have far reaching consequences has also strengthened the determination of labor organizations to enforce their demands for more pay and more favorable contracts.

Standard Oil Affected.

The labor board ruling, ordering the Huasteca Petroleum company [Standard Oil of New Jersey] to pay full salaries to striking employés in Mata Redonda, Vera Cruz, was upheld by three districts courts to which the company appealed, until finally a court in San Luis Potosi granted a temporary injunction which will give the Huasteca an opportunity to carry the case to the Supreme court.

It is reported that the company is considering abandoning its refinery and terminal facilities in Mata Redonda, which is just across the river from the oil port of Tampico, rather than yield to an adverse decision.

The Mata Redonda strike, motive for the general sympathy strike which has been called in Tampico, was originally declared as a sympathy strike in support of a chauffeurs' strike in Tampico and of striking employés of the Aguila Oil company of Mexico City.

GERMAN MOTHER DOOMED TO DIE EXPECTS A BABY

BERLIN, March 31.—(AP)—Whether an expectant mother's head shall be placed upon the Nazi chopping block was a question today which Adolf Hitler must decide. Frau Charlotte Juenemann, 24 year old woman who was convicted of the murder of three of her children yesterday because she spent dole money for night life and left them to starve, expects another child.

She was in the women's prison in northern Berlin today with the date of her execution uncertain. It has not been customary in Germany to execute women in such a condition and it is in Hitler's hands as to whether the law must take its course.

New Nazi conceptions of the desirability of allowing a possibly "tainted" offspring to live may play a decisive part in the case. The callousness of the crime has excited popular feeling to such a pitch that it is believed unlikely a reprieve will be granted.

Attorneys for the bobbed haired mother have one week in which to appeal. If none is lodged then the public prosecutor must submit a full report on the case to Hitler, who will then determine whether there is reason for clemency.

Frau Juenemann at her trial told how she abandoned her three children in a cold basement apartment to live with a café violinist. Her husband is in an insane asylum.

Start Plans Tomorrow for New York's 6th Av. Subway

New York, March 31.—[Special.]—Work on the detailed plans and drawings for construction of the Sixth avenue subway will start tomorrow, with 80 engineers and draftsmen of the board of transportation assigned to the task. The city has not yet filed with the PWA its application for the 57 million dollars of federal funds with which it is hoped to build this important link in the independent subway system, but the board of estimates has appropriated $15,000 for the plans.

SPECIAL FOR EASTER

HAIR TINTING $3

including 2 Shampoos and Finger Wave

Clairol is a strictly vegetable oil—14 different shades from platinum blond to jet black.

Madame Love has had 19 years' experience in hair dyeing, both in European capitals and America. Madame Love does the dyeing personally, and she assures you of complete satisfaction.

PERMANENT WAVES

FREDERIC'S
GABRIELEEN
REALISTIC
JEANNETTE

$3 Including Hair Trim, Shampoo and Set

These permanents leave the hair lustrous and smooth with ringlet ends.

3 DAY SPECIAL
MACHINELESS PERMANENT WAVE, $5.00
Shampoo and Set included. No electricity

Shampoo-Finger Wave-Manicure, $1

BRAIDS, $3.50 and up — TRANSFORMATIONS, $32.50 and up

Madame Love inc.

French Hairdresser, Inc.
31 E. Madison St.
The Original and Only Mme. Love Shop
Ground Floor — Dearborn 0304

RESORTS AND TRAVEL

Ocean Travel.

CARIBBEAN CRUISES—$210 up
Via M. S. Lafayette
7 COUNTRIES—8 PORTS
Ask for Booklet
FRENCH LINE, 306 N. MICHIGAN BLVD. (Advt.)

Art Teachers to Meet

Miss Elizabeth Robertson.

The Western Arts association, an organization of art teachers in the central west, will hold a convention in Chicago from Wednesday to Saturday. Headquarters will be at the Stevens hotel and exhibitions will be held in State street department stores. A luncheon will close the convention in the Hotel Sherman. Miss Elizabeth Wells Robertson, director of art in the Chicago Public schools, heads the committee on arrangements.

26 ALDERMEN GO TO ALL MEETINGS OF COMMITTEES

Twenty-six of the 50 aldermen had perfect records of attendance at all meetings of committees to which they belonged for a period from Sept. 7, 1934, to March 18, 1935, according to a report prepared by City Clerk Peter J. Brady.

The record is one of the lowest since a report on committee attendance was first required by the rules of the council. Usually about 70 per cent of the aldermen at least manager to answer all roll calls of their committees.

The list of 26 aldermen with a 100 per cent committee attendance record includes John S. Clark [30th] who has resigned to become county assessor. The others are:

Coughlin [1st].	Kadow [33d].
Dawson [2d].	Porten [34th].
Cusack [5th].	Weiland [38th].
Daley [7th].	Hurley [39th].
Lindell [9th].	Moreland [41st].
Egan [13th].	Bauler [43d].
McDermott [14th].	Grealis [44th].
Northrup [19th].	Meyer [45th].
Pacelli [20th].	Schulz [47th].
Lagodny [21st].	Massen [48th].
Konkowski [26th].	Williston [49th].
Kells [28th].	Quinn [50th].
Rostenkowski [32d].	

Ald. David L. Sutton [8th], who missed 17 of 29 meetings for an average of 41.4 per cent, had the lowest attendance record. He was ill during most of the period, however, and on that account he did not seek reëlection. Ald. Henry Sonnenschein [22d], missed seven of 25 meetings, getting an average of 72. This was an improvement over his grade of 51.4 for a previous period.

CHICAGO ON CASH BASIS IN 2 YEARS UPHAM PREDICTS

The steadily improving financial condition of the city of Chicago, resulting from economies and increased tax collections, will enable the city to meet all bills on a cash basis by 1937, City Controler Robert B. Upham predicted yesterday.

"Under the administration of Mayor Kelly, Chicago's chaotic financial condition of three years ago has been completely swept away," Mr. Upham pointed out. "We are not out of the red, but the bonded debt is being reduced and the city's general financial position is looking better each month"

"Less than 21.8 per cent of the taxes due on April 15, 1931, were paid by that date, and in 1932, the worst year in so for as the Chicago "tax strike" was concerned, less than 10 per cent were paid on the first penalty date. This year 44 per cent of the 1933 taxes were paid by Jan. 1.

"In addition to retiring more than $8,000,000 of bonded debt, the city is also retiring tax warants outstanding. All such warants have been retired for the years 1928 to 1932, inclusive, and the 1933 tax warants have been reduced from $16,295,000 on Jan. 1, to $4,141,000 at the present time."

"The city's pay rolls are now being met regularly, on a staggered basis, so that some employés are being paid each day of the month."

163 Million Trees Planted on 161,000 Acres Last Year

Washington, D. C., March 31.—(AP)—The planting of 163 million trees on 161,000 acres of land in 1934 was announced today by Charles Lathrop Pack, president of the American Tree association. Of the total, 85,586,000 were planted on 84,000 acres of state forest land and more than 78,000,000 on 77,000 acres of national forest land.

I. Miller
137 SOUTH STATE

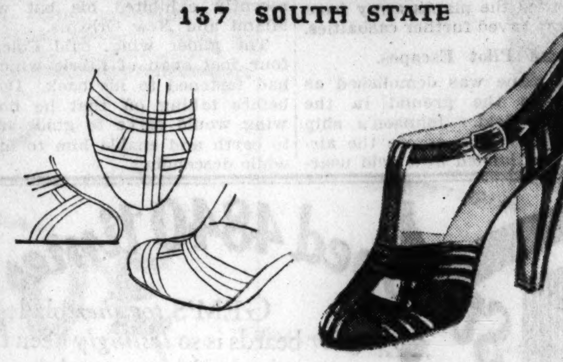

"Accent on Youth"

We could tell you how youthful looking they are . . . how positively petite your feet will look in them . . . how well they'll go with your dressier afternoon things. But we won't. You'll just have to see these saucy-toed, broad-strapped sandals "in person" to fully appreciate how elegant they really-are.

"Riviera"—*Black, Brown or Navy Gaberdine with Chinese Heel*—14.75

I. MILLER Beautiful Shoes

A Limited Quantity Will Be Made at These Prices

TABLE PADS — HEAT PROOF, LIQUID PROOF, WARP PROOF

$1.90 *and up Subject to size limit*

Free Delivery Within 40 Miles

Made to Measure to Fit Your Table Exactly

NEW WARP-PROOF FEATURES
This Important Improvement Can Be Had Only in "United" Pads

WOOD GRAIN FINISH
A Truly Beautiful Pad for Use Under Lace Tablecloths. Heavy Felt Back
NOW ON SALE AT GREATLY REDUCED PRICE

Phone or write and a representative will call at your home for measurements! No charge for this service, including suburban calls

UNITED ASBESTOS PAD CORP.
159 N. STATE ST. — RANDOLPH 4818

QUALITY, VALUE—ABOVE ALL, YOUR SATISFACTION

A brilliant display of suits and topcoats that represent the finest that money can buy—customed exclusively for us by

Hickey-Freeman

Travlwear Scotch loomed suits

These weaves are the pride of Scotland—famous the world over for their matchless wear, for their glorious heather hues, and for their pliant, drapy softness

$65

Topcoats of South American llama

Not ordinary llama—but the choicest, most luxurious kind, imported from South America. To wear one of these coats will be a new experience in luxury

$80

OTHER HICKEY-FREEMAN SUITS $50 to $85; TOPCOATS $50 to $120

Longs, shorts, stouts, extra sizes—all may be fitted with the same ease as regular sized men. Suits, 2nd floor; topcoats, 6th floor

MAURICE L ROTHSCHILD

MINNEAPOLIS — *State at Jackson* CHICAGO — ST. PAUL

MARSHALL FIELD & COMPANY

Softies are *very* good. This one has a zipper. In black, brown, navy, gray, natural, white. $3.45.

ALLIGATOR
PIN CALF
LINEN
BOX CALF
TAFFETA
SAVOY CALF
GABARDINE

Values that speak for themselves!

A roomy vagabond with an extra zip pocket in smooth or grained calf. Black, brown, navy. $3.45.

The "scissor frame" in box calf, ascot, gabardine. Black, brown, navy. $3.45.

Gabardine (that smart, smart fabric) in a vagabond type bag. Black, brown, navy. $3.45.

Spring Bags in an April SELLING

$3.45

The perfect suit bag. In black, brown, navy, or white savoy calf. $3.45.

The most complete bag of the season. Contains key case, bill fold, coin purse, mirror, center zipper, and a black enamel cigarette case which retails regularly for one-third of the price of the bag. Trout grain, savoy calf, box calf. Black, brown, navy. $3.45.

Handbags
First Floor, South, State
Also at Evanston and Oak Park

REAL ALLIGATOR . . . even to the gussets. Black, navy, brown, high shades. A grand value at $3.45.

TAFFETA . . . by one of the best makers we know of. Red, blue, or black and white. $3.45.

Beginning today!

AN EASTER SELLING OF OUR FAR-FAMED

VAPORETTES 95c

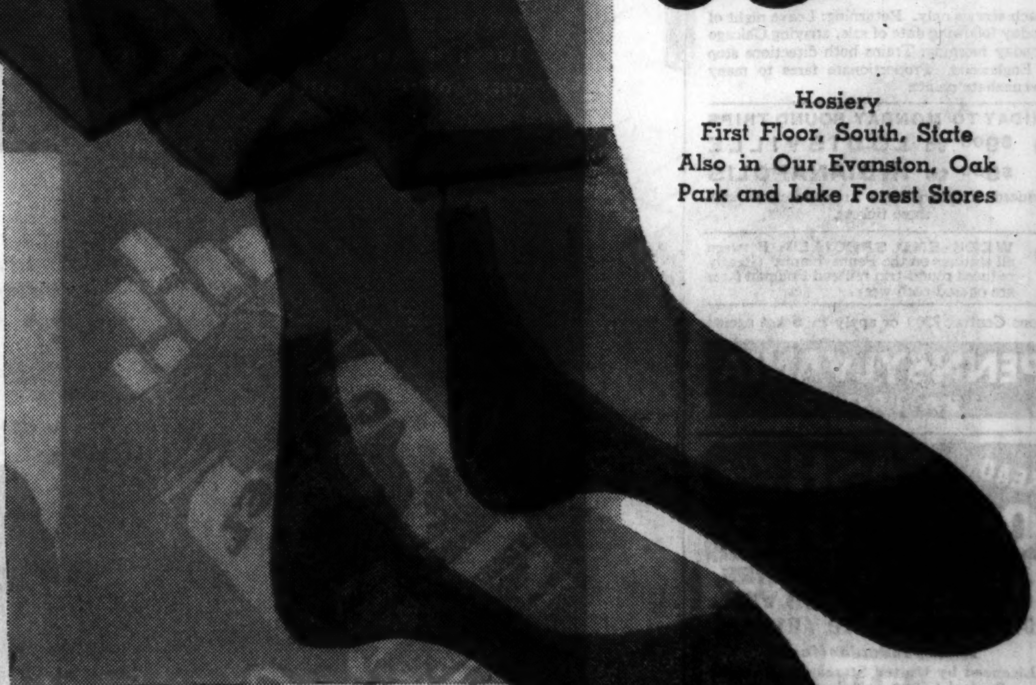

Vaporette chiffon hose are our pride and joy. They have everything that makes a good stocking good. Beauty, first of all. They're a two-thread type with a fabric "sheer as vapor"—yet exquisitely, flatteringly permanently dull. And as for quality—just take a good look at this photograph! Note the toe and heel reinforcements . . . the fine French seams . . . that firm *pliant* look. No wonder Vaporettes regularly sell for so much more. Suntone, coppertone, browntone, taupetone.

Hosiery
First Floor, South, State
Also in Our Evanston, Oak Park and Lake Forest Stores

SEE NRA BILL AS ADDING POWERS TO PRESIDENCY

Opponents Push for Test in Supreme Court.

[Continued from first page.]

new draft. It is enough if its volume of employment, or of sales, or its use of materials shipped in interstate commerce are such as substantially to affect interstate commerce. This is not a contraction of the present statute as construed by the courts. It is a vast enlargement of it. Under this definition there is not a retail trade or a local business which is not subject to the imposition of a code.

Would Curb Courts' Powers.

That is not all. Under our constitutional system of government it is for the courts to decide whether or not congress has exceeded its power to regulate interstate commerce. The new draft attempts to take this power from the courts and give it to the President. The President, through agencies which he may create and discontinue at will, is to have power to make findings as to whether a particular trade or industry "affcts" interstate commerce so as to be eligible for a code.

"This device has a Machiavellian complexion," says the memorandum. "If it succeeds, the federal courts cease to be the guardians of the constitution, and the President will be the judge of his own power. All real barriers to a dictatorship will have been swept away."

3. The nullification of the anti-trust laws.—The new draft contains "a pious provision" which seems to forbid the promotion or sanction of monopolies or practices destructive of fair competition, including price fixing and production control, but is followed by clauses which specifically permit control of prices, production or distribution on mere findings by the President that they are necessary for certain purposes.

4. The new delegation of judicial powers.—The present statute confers no judicial power on the President or on any agency created by him under the statute. None of the agencies set up under the NIRA has any power to try a man for alleged violation of a code, or to find him guilty, or to punish him.

Gives Power to President.

The new draft gives the President specific power [which the present statute does not] to make regulations "to secure compliance with codes and agreements approved"; "to make reasonable provision for the promotion and maintenance of codes and agreements. . . . by means of distinctive insignia or labels" . . . or by other means. Since earlier provisions give the President unlimited power to set up agencies to effectuate the policy of the act, he is virtually authorized to set up tribunals for the trial of code violations.

The boycott of a concern not having the Blue Eagle is specifically legalized by this provision: "The President may regulate the distribution, use and display of such insignia or labels, in order that purchasers and consumers of goods and services may be assisted in supporting the standards of fair competition provided for in this title."

The new draft gives the President specific power [which the present statute does not] to require departments and agencies of the United States to purchase from persons complying with such codes or agreements.

Legalizes Code Assessments.

5. Code authorities and assessments.—The present statute makes no provision either for establishing code authorities or for obtaining money to meet the salaries and expenses of these elaborate establishments.

The new draft legalizes both the code authorities and the assessment. It leaves room for imposing a code authority on a trade or an industry, not composed of representatives of that trade or industry.

6. Forced continuation of the codes. —Most of the codes specifically provide that they are to terminate June 15, 1935, or some other date prior to the lapse of the existing statute. Most trades and industries went into the codes on the distinct understanding that the codes were to be of limited duration.

7. Miscellaneous. — The machinery for imposing forced codes on trades and industries is vastly strengthened. Very little remains of the conception of a "voluntary" code. As the result of a hearing on a proposed "voluntary" code, the President may impose an involuntary code entirely against the wishes of those who have presented the voluntary code.

News of The Tribune Experimental Farm

By Frank Ridgway

Ready for Field Work.

[Watch for the color map of The Tribune Experimental farm's plans for 1935 which will appear in the graphic section of THE TRIBUNE next Sunday.]

March 31, 1935.

YESTERDAY at The Tribune Experimental farm near Yorkville plans were completed for field work which is expected to begin this week. Throughout the last week the men have been fitting collars, trimming the hoofs of horses, making a final inspection of machinery and getting things in final shape for oats sowing and other cropping activities.

Louis Thurow's big team of light strawberry roan Belgian horses has been the center of interest since its arrival at the farm a few days ago. The new horses, a mare and a gelding, are about 16½ hands high and weigh 3,320 pounds. They were raised in Kendall county and bought from Wilbur Shepherd near Helmar, Ill. Their hoofs have been "manicured," their coats brushed and curried daily and an extra amount of corn is being given to them in preparing them for hard field work this season.

The other day Clarence Thurow, farm manager, sold a load of mixed hogs, the odd animals in the herd. There were 41 of them including a sow, 10 shoats, and 30 mature hogs. The hogs sold at prices ranging from $6.25 to $8.60, not including the processing tax, and brought a total of $453.11 after deducting $22.04 for terminal marketing costs and $10.85 for trucking.

The 114 new white faced calves were given a treat yesterday when their bunks were filled with about 800 pounds of black soil brought from a rich spot in the woodland pasture. The farm manager gives the cattle a helping of black dirt about every two months. Mr. Thurow says he has found this to be a practical and an inexpensive way of supplying the cattle with minerals when they are in dry lots. The calves lick the soil as they do salt. They will consume 800 pounds in about three or four days.

A simple method of controling parasites that get in the coats of steers is being tested at the Yorkville place. A chain is stretched between two posts and wrapped with three or four thicknesses of burlap saturated with a delousing mixture made by stirring together 1 quart of kerosene, 3 quarts of waste oil from the crank case of a tractor, and ½ pint of creosote. The steers rub the tops of their necks and backs on the burlap saturated with this mixture and in this way keep lice under control, according to the farm manager.

DELAY CROWNING SIAM'S BOY KING SO HE CAN STUDY

LAUSANNE, Switzerland, March 31.—(AP)—Little King Ananda of Siam, who would a whole lot rather play with trains than rule his 12,000,000 subjects, today received the official permission of the Siamese parliament to forego the coronation festivities and stay in Switzerland two years longer.

He was informed that the national assembly at Bangkok had canceled the celebration in his honor previously planned for May.

It was decided that the 9 year old monarch, successor to Prajadhipok, who abdicated, will remain here for his health and schooling. Now that he is king, however, he has been given a military aide. Col. Luang Sirri Rajmaitri, former attaché to the London legation, will watch over him.

TWO KILLED AS PLANE CRASHES NEAR ELMHURST

Plunging Ship Almost Hits Radio Station.

[Continued from first page.]

little afraid of the way the ship acted." A week ago, his associates said, Abbott broke a crank shaft on the plane but landed it without any trouble.

Plane Built in 1928.

Beckner said the plane was built in 1928, when efforts were being made to put a popular priced ship on the market. The only cause for the accident advanced by any of the pilots was that Abbott attempted to make a fast turn down wind and that the ship went out of control.

The wreckage was examined by a department of commerce inspector, who said he had no comment to make.

An inquest will be held tomorrow at the Robillard undertaking rooms in Elmhurst.

Abbott is survived by his divorced wife, Magdelean, and their 3 year old daughter, Audrey. Mrs. Abbott lives at 5300 Magnet avenue.

Funeral services for Abbott will be held Tuesday from the chapel at 134 South York street, Elmhurst, with interment in Cary.

TWO DIE IN COLLISION

Corpus Christi, Tex., March 31.—(AP)—Jack Barstow, noted as a glider pilot, and Jack Cowgill, reporter for the Corpus Christi Caller-Times, were killed in a spectacular mid-air collision over the heads of several hundred horrified spectators at the municipal airport late today.

The plane piloted by Barstow, with Cowgill as a passenger locked wings with another, flown by Eddie Johnson, airport manager, after a race with a third plane around the field.

The collision occurred directly over the heads of the spectators and only a few hundred feet up, but their momentum carried the planes away from the crowd and saved further casualties.

Second Pilot Escapes.

Barstow's plane was demolished as it smashed to the ground in the middle of the field. Johnson's ship skidded further away, across the airport fence, and landed in a field nearby. It also was seriously damaged, but Johnson escaped with minor injuries.

Barstow was associated with Col. Charles A. Lindbergh in glider experiments at San Diego, Cal., in 1930. He registered into the Corpus Christi airport from the coast city. His father's home is at Midland, Mich. Barstow was married and the father of two children.

Student Flyer Crashes.

Brownwood, Tex., March 31.—(AP)—Cecil Cook, 20, De Leon, Tex., student pilot, was burned to death today with the crash of his plane from a low altitude two miles south of this city. Witnesses said they were unable to rescue him because of the heat.

Dies Trying "Bat Glider."

Flint, Mich., March 31.—(AP)—Floyd Davis, 22, parachute jumper, fell 6,000 feet to his death at the city airport here today. One of his two parachutes fouled in a small glider wing he had fastened to his back.

Clyde Cole, airport manager, said Davis went aloft about noon with Pilot Gordon Helm to experiment with the glider wing in an effort to improve the "human bat" stunt of Clem Sohn, Lansing, Mich., jumper, who recently exhibited his bat wings in Miami and New Orleans.

The glider wing, said Cole, was a four foot span of fabric which Davis had fastened to his back. Davis said before taking off that he hoped the wing would serve to guide his flight to earth and enable him to maneuver while descending.

SHOES OF THE BETTER GRADE—STYLES THAT ARE SUPREME

Palmer BOOT SHOP

"glamour"

on our own special sandal last

Almost as wild as the main street of Reno, this wide open slipper simply begs to go out nights!

blue, red or black patent
blue or brown kid
white doeskin

$6.90

ANOTHER Palmer ORIGINAL

200 STYLES • $4.90 • $5.90 • $6.90

PALMER BOOT SHOP • PALMER HOUSE

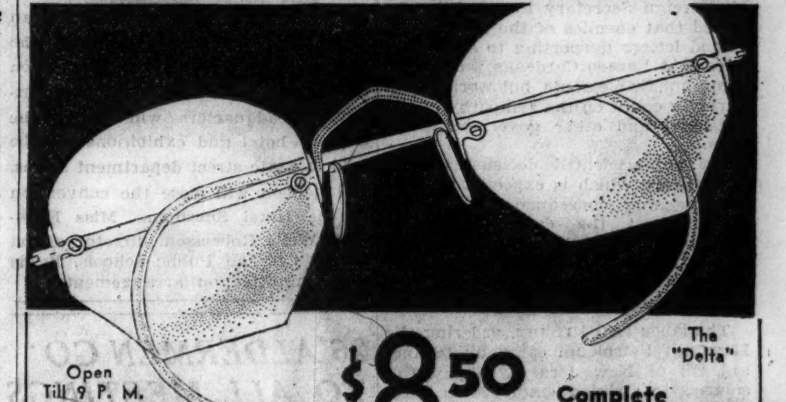

Open Till 9 P. M.

The "Delta"

$8.50 Complete With Examination

Modern White Gold Filled Glasses, complete with finest toric lenses, for near or far vision, specially fitted to your eyes. Call for sight test. Try on the beautiful new styles—there is no obligation.

SCHULTE

136 N. State 17 W. Madison 133 W. Madison 139 S. State 118 S. Dearborn

ADVERTISE IN THE CHICAGO TRIBUNE

GOOD FOOD B/G

"Hiya Mary . . . hurry . . . I've found THE way to stay *within* the luncheon budget and *still* EAT . . . we go to B/G . . . to ANY B/G . . . for NOBODY tips at B/G . . . no . . body . . TIPS . . there!"

Stropped 4840 times

GEM'S *tougher* blade for *rougher* beards is so *lastingly* keen that economy is double-crossed by the purchase of substitutes.

You save money, escape facial injury, and avoid the conflict between wiry stubble and tender skins, when you use *real* Gems—factory-fitted to the razor for which they are designed. Imitations are never as well-made, or built of as good material—otherwise they *couldn't* be sold for *less*.

Gem Safety Razor Corp., Brooklyn, N. Y.

NRA CODE

Gem

MICROMATIC RAZOR and Blades

You pay less for Gem Blades because you need so few.

TRAVEL BARGAINS

SATURDAY, APRIL 6
ROUND TRIPS TO

PITTSBURGH, PA. $6.50
(Leave 8:00 P. M. or 10:00 P. M.)

YOUNGSTOWN, O. $5.50

AKRON, O. $5.25

CANTON, OHIO $5.25
(Leave 10:00 P. M.)

DAYTON, O. $5.00
Every Sat. (Leave 11:55 P. M.)

Coach service only. Returning: Leave night of Sunday following date of sale, arriving Chicago Monday morning. Trains both directions stop at Englewood. Proportionate fares to many intermediate points.

FRIDAY TO MONDAY ROUND TRIPS
- $9.00 to LOUISVILLE
- $5.50 to INDIANAPOLIS

Reduced Pullman fares in connection with these tickets.

- WEEK-END SPECIALS: Between all stations on the Pennsylvania. Greatly reduced round-trip rail and Pullman fares are offered each week.

Phone Central 7200 or apply to ticket agents

PENNSYLVANIA RAILROAD

READY CASH FOR OLD GOLD

JEWELRY, WATCHES, GOLD TEETH, SILVER, DIAMONDS, PLATED ARTICLES

A Dependable House

Licensed by United States Government
Backed by 20 years' experience.

CENTRAL GOLD REFINERS
27 EAST MONROE ST.
Corner Wabash Ave.—4th Floor

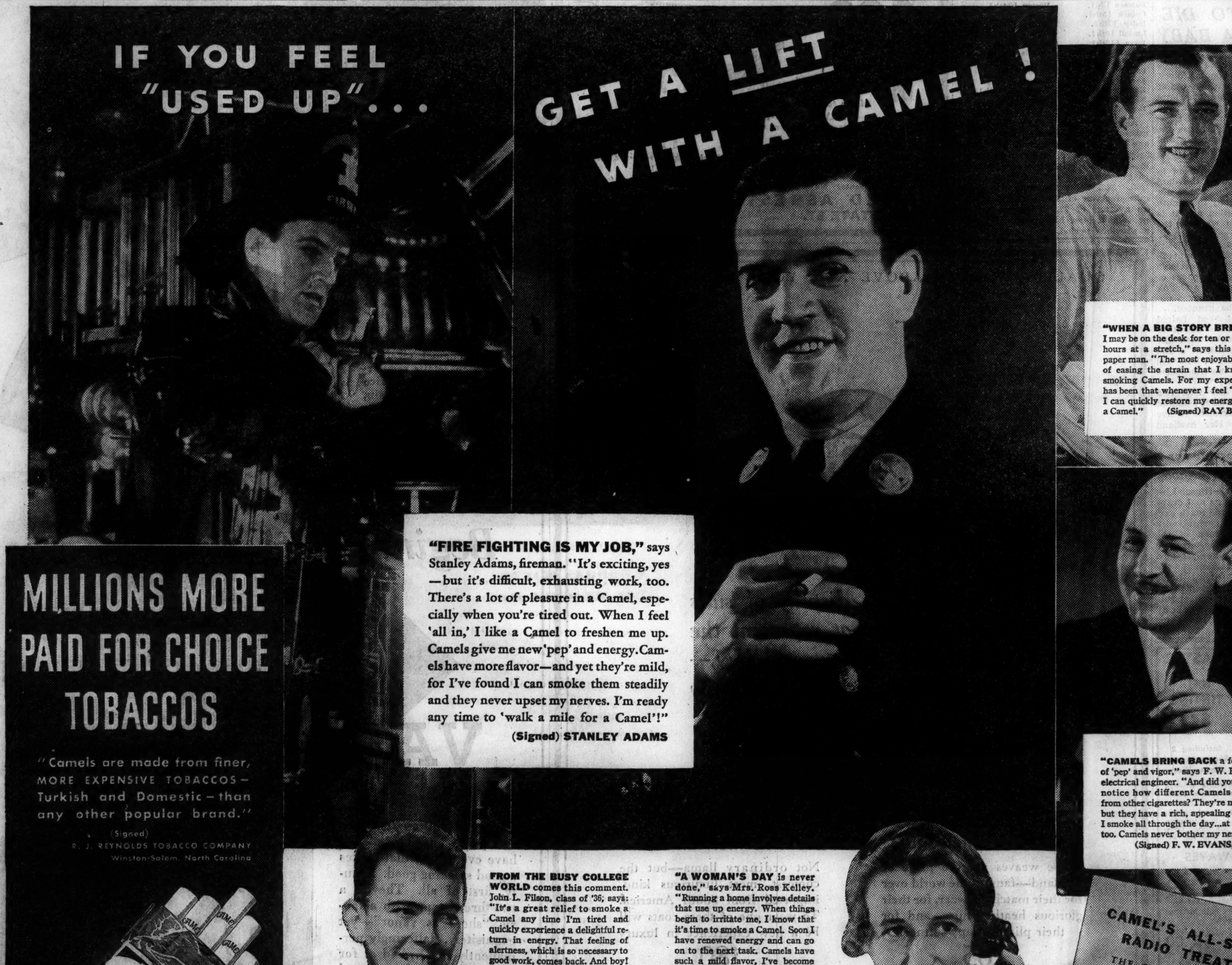

SNOW FLURRIES HELP TO CHECK BLOWING OF DUST

But Southwest Kansas Has Grit Storm.

Kansas City, Mo., March 31.—(AP)—Dying winter thrust a feeble finger through the midwest today, pushing back the invasion of dust storms.

Moisture laden clouds covered most of the central and southwestern states, with an accompanying moderate cold wave. Light snows fell in western Nebraska and southern Wyoming. Temperatures slightly below freezing were general from central Kansas northward.

Dust Hits Southwest Kansas.

But high March winds whipped up new clouds of dust in the already devastated plateau district consisting of corners of southwest Kansas, southeast Colorado, northeast New Mexico, northwest Texas, and the Oklahoma panhandle.

Western Kansas farmers prepared to start throwing up earthen breastworks against further onslaughts of the wind that has eroded their broad acres. A federal appropriation of $250,000 for the work is expected to be made available this week.

Virtually no windbreaks now protect the treeless plains, so flat that lights of trains can be seen at night for many miles.

It is hoped the earthen ridges will check the blowing of the powder-fine top soil.

Free from Pneumonia.

Denver, Colo., March 31.—(AP)—Residents of dust swept sections breathed more easily today, assured by medical science that recent windstorms bore no pneumonia germs.

Several deaths in Colorado had been ascribed by some doctors to what was termed "dust pneumonia." The illness of the victims, explained Dr. William C. Mitchell, bacteriologist of the state board of health, probably was precipitated by the irritating effect of dust on latent pneumonia germs, such as are found in the mouths of 79 per cent of the population.

From airplanes zooming through the dust filled atmosphere at several points in the state, laboratory plates were exposed. The dust that settled on them was subjected to experiments to determine its disease bearing possibilities. It was said no germs harmful to health were found.

11 Die, 36 Hurt as Turk Movie Theater Burns

ANKARA, Turkey, March 31.—(AP)—Eleven persons, including three women, were burned to death and 36 others injured in a motion picture house at Malatia, in southern Anatolia, last night while a film called "Rome in Flames" was being shown to about 100 spectators. The audience tried to escape in panic from roaring flames which completely destroyed the building.

BURGLARS LOOT HOME.

Burglars forced open a window in the home of John Koseska, 5807 North Mobile avenue Saturday night and carried away a $50 watch, a saxophone, and several old coins.

FOUR DEAD AS TORNADO ROARS OVER MISSISSIPPI

Jackson, Miss., March 31.—(AP)—Mississippi tonight counted four known dead, at least eight injured, and unestimated property damage in the wake of a tornado that swept out of the southwest today, striking with intermittent fury in south and central Mississippi.

The storm followed a northeastward course through Lawrence, Simpson, Smith, Newton, and Kemper counties.

The small community of Lorando, near Monticello, reported three persons killed and a half dozen injured.

Two Killed in Texas.

Houston, Tex., March 31.—(AP)—A woman was crushed by a falling pole and a man was electrocuted by hanging wires today as freakish windstorms tore across the Texas gulf coast. Property damage was caused in some south Texas areas and wire service was disrupted at several points.

Girl, 10 Months Old, Left on Porch at Rockford, Ill.

Rockford, Ill., March 31.—[Special.]—A 10 months old girl was abandoned here early this morning at the home of C. E. Nelson, excavating contractor. His dog's barking awoke Nelson and he found the baby.

MULLENBACH IS LOSING GROUND IN FIGHT FOR LIFE

James Mullenbach, nationally known labor arbitrator and former member of the oil, steel and textile labor relations board, was losing ground yesterday in his fight for life at the Chicago Memorial hospital. His physician, Dr. Vance Rawson, held little hope for Mr. Mullenbach's recovery.

Members of Mr. Mullenbach's family were called to his bedside yesterday after he failed to rally during the night. Mr. Mullenbach, who is 66, is suffering from complications arising from heart disease.

From 1912 until his appointment to the federal labor relations board, Mr. Mullenbach served as chairman of the labor arbitration board of the Amalgamated Clothing Workers of America and Hart, Schaffner & Marx company. He was a member of the Chicago board of education from 1924 to 1931.

Dr. Poling Urges Federal Program of Education

New York, March 31.—(AP)—A unified national program of education aided by federal funds was suggested today by Daniel A. Poling, president of the World's Christian Endeavor union, as "a basic cure for unemployment."

The Vogue for BLUE

features Models of Classic Beauty ... by HANAN

Hanan correctly interprets the trend toward blue and the tailored in costume by showing many models in styles of classic beauty, done with a fine attention to quality and detail that the new mode demands.

HANAN

WABASH at MADISON

NEW wonders to see! New places to go! Fabulous sums invested in new buildings of classic beauty! A vast new city rising among America's most cherished shrines and memorials!

Every day, in this *new* Washington, you see history in the making. Here America's great heroes and patriots did their work—here great men from all states and all lands are now assembled.

Your boy—your girl—and *you*—should see Washington now. There is no other trip so important to their future. Plan now to take your family and go this season.

Portfolio of 10 Magnificent Washington Views—FREE

The Baltimore & Ohio, only East and West railroad passing directly through Washington, has arranged special Washington Tours this year that offer you money savings and advantages.

We have just completed a handsome book picturing many of the most notable sights in and about Washington, including 10 most popular views, large size, suitable for framing. Use coupon for your free copy.

The CAPITOL LIMITED

ALL PULLMAN—AIR-CONDITIONED

The B&O policy of ever striving to improve its passenger service and please its patrons has resulted in the CAPITOL LIMITED now offering the latest departure from Chicago with the earliest morning arrival in Washington. You will enjoy the good meals and many conveniences of this splendid train.

Leave Chicago 2:15 p.m., arrive Washington 8:42 a.m.

The FORT PITT LIMITED—*Air-Conditioned*—Compartment, Drawing-room sleeping cars, Lounge car, Colonial diners, Individual seat coaches. Lv. Chicago 9:10 p.m., ar. Washington 4:40 p.m. Through the scenic Alleghenies by daylight.

Other fine, fast trains leave Chicago at convenient hours.

For tickets, reservations or any travel service, phone WABash 2211

BALTIMORE & OHIO

The ROAD TO WASHINGTON

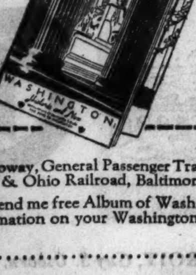

W. B. Calloway, General Passenger Traffic Manager, Baltimore & Ohio Railroad, Baltimore, Md.

Please send me free Album of Washington Views and information on your Washington Tours.

T-2

Name...............

Street...............

City...............

State...............

Mail in envelope or paste on post-card

John M. Smyth Company

Madison East of Halsted

Established 1867 MANUFACTURERS ~ RETAILERS ~ IMPORTERS

SMYTH QUALITY CUSTOM BUILT SOFAS

Three Styles in Choice of Beautiful Coverings

Each $89.00

These three Sofas have three outstanding virtues—style, quality and price. They are all finely designed, well constructed, beautifully decorated and expertly covered in fine damasks or blended mohair friezes of plain or figured patterns. The seat cushions are spring filled and reversible. The top Sofa is French in antique white or in other painted finishes. The center Sofa is English and in solid mahogany. The third Sofa is Georgian, in solid mahogany.

OPEN TONIGHT

- *Deferred Payments if desired—so that the amount to pay each month is small.*
- *Taxi Over Free from the Loop to This Largest of Furniture Stores. Our Doorman pays the cab fares. No obligation on your part to buy.*
- *Free Parking Service. Drive right up to Our Doors. An Attendant will take your car and return it to you.*

THE NEW GULISTAN RUGS 9x12 ft. size **$135**

—and many other sizes at proportionate prices.

The Makers of Gulistan Rugs also make:

AXMINSTER RUGS 9x12, from	*$29.50*
PLAIN-SHADE RUGS 9x12, from	*$39.50*
WILTON RUGS 9x12, from	*$49.50*
ORIENTAL REPRODUCTIONS 9x12, from	*$59.50*

COLONIAL MAPLE GROUP TABLE AND 4 CHAIRS... $29

Sturdy in build, charming in style and adequate in size. 28x38-inch Table that extends to 60 in. Comfortable Chairs. The Welsh Dresser is 35 in. wide with 3 small drawers, 1 large drawer and 2 cupboards below. Priced separately at $39.00.

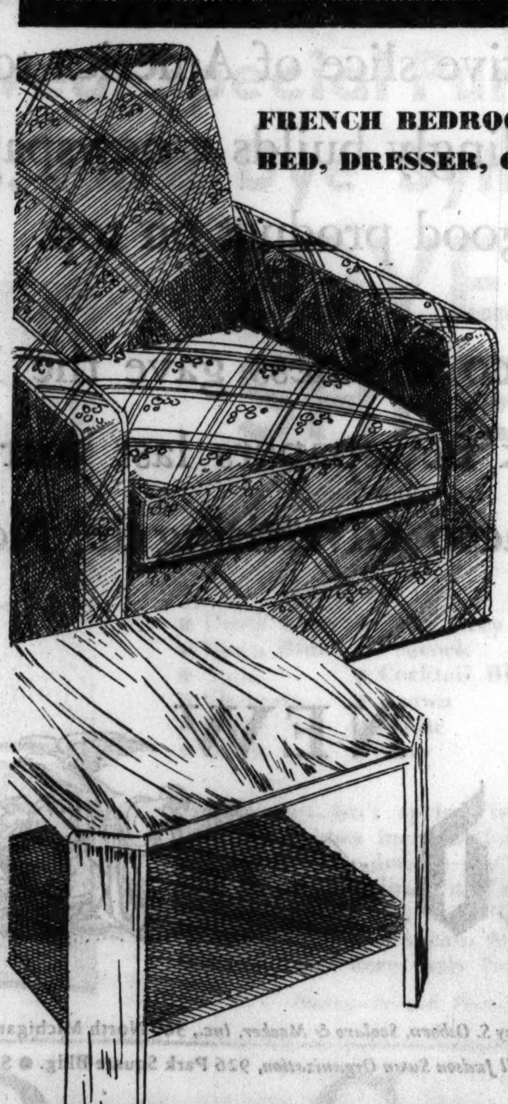

FRENCH BEDROOM SUITE IN ASPEN BED, DRESSER, CHEST OF DRAWERS $125

This fine Furniture of Aspen and gumwood is beautifully decorated in gold. Dustproof construction. Bed, full or twin size, $40. Dresser, 46 in. wide with hanging mirror, $45. Chest, 36 in. wide with 5 drawers, $40. Not shown: Vanity, $50. Night Table, $14.50. Bench, upholstered seat, $8.75.

BEDROOM CHAIR, above, with charming glazed chintz covers in yellow, blue, green, eggplant, peach, brown and gold. Smyth upholstered with spring seat and ruffle base. **$7.75**

At the Left:

LOUNGE CHAIR of modern design, Smyth Custom Built in fine quality tapestry, damask or mohair frieze. Ball bearing casters. **$48.00**

COFFEE TABLE of solid walnut in a smart, modern design. 1 convenient shelf. 22x22x18 in. high. **$8.75**

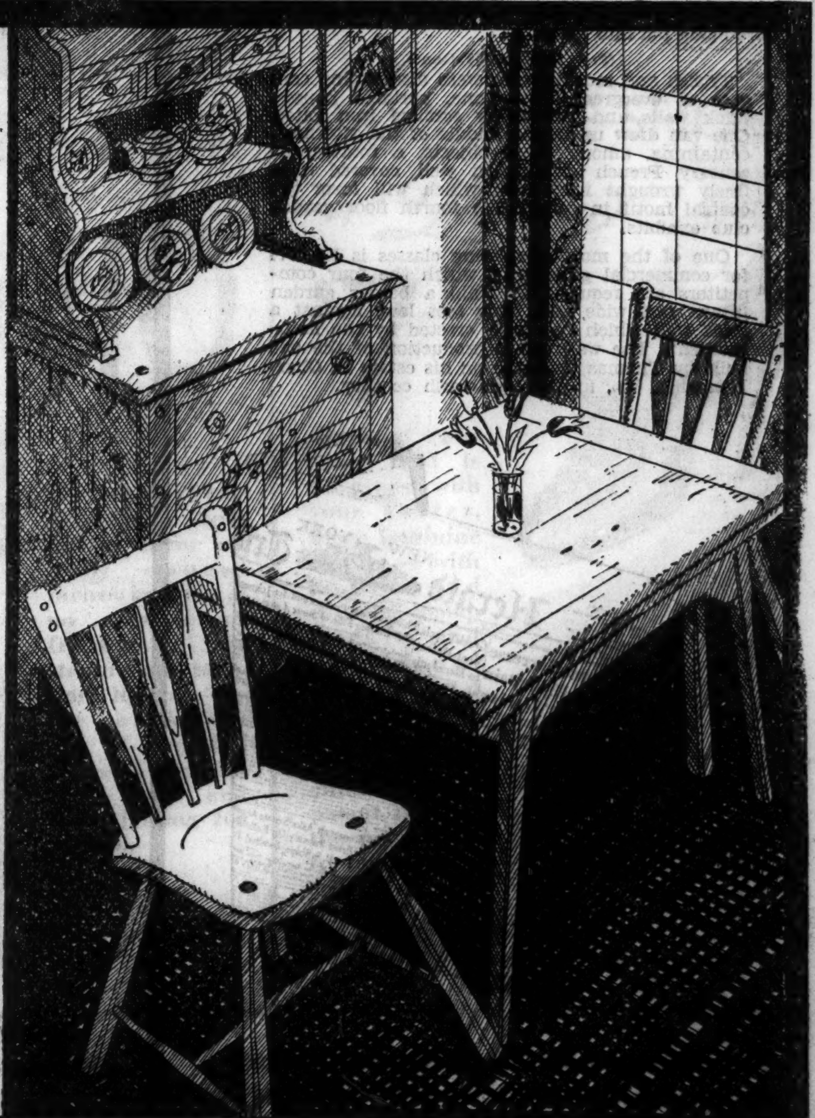

• ESTABLISHED 1867

DEEP ROOTED LIKE AN OAK

OPEN EVERY MONDAY AND SATURDAY EVENING UNTIL TEN O'CLOCK

WHERE THERE'S SMOKE THERE'S SURE-FIRE

The New York Herald Tribune's power to sell goods for advertisers is naturally proportionate to its power in selling news to its readers—hence this power may be measured, in part, by the Herald Tribune's skill in reporting even the minutiae of

PEOPLE...and Things

Alfred Pugsley

One year ago Alfred Pugsley, eighty-four, and his son Chester, a little more than half his age, lost hundreds of thousands in the crash of a Westchester bank. But the Pugsleys had always been philanthropists. Pugsley Sr. had, in his day, given an entire dormitory to Rollins College in Winter Park, Fla., and, as he explained, philanthropy doesn't stop merely because times are different...

(From the Herald Tribune)

"I have just given $25 to the government of Greece, $25 to the government of Persia, and $50 to the government of Estonia," he said.

He pulled a sheaf of canceled checks from an inside coat pocket. They showed that he had recently given $25 to the National Crisis Committee of the Netherlands, $25 to the government of Bolivia and another $25 to the government of Paraguay.

"I gave the first $25 to the government of Bolivia, but then when I considered they were at war over the Chaco, I'd better give to Paraguay, too," he said. He also gave $25 to Czechoslovakia, $25 to the Soviet Commission for the Care of Children, $25 to the German government, and $50 to Bulgaria, a two-year grant.

Some of these gifts had entailed a vast deal of correspondence and had been the subject of some misunderstandings, he revealed. He had a long correspondence about the gift to Germany, for example. That was for a speech eulogizing Hindenburg, to be delivered by some German professor to be chosen by the Foreign Office. The Wilhelmstrasse balked, at first, Hindenburg not being any too popular there, but finally accepted the $25 and had a eulogy of the great general, spoken by Evangelical Army Chaplain Dohrmann at the Tannenburg Memorial, printed and distributed. Mr. Pugsley got a copy of the speech, as well as a canceled check, by way of acknowledgment that the deal had been consummated.

v v v

Drum Beats for Coughlin and Long

While the powerful oratory of Detroit's radio priest hurls new invective against the banker class, and while the gentleman from Louisiana is equally busy kindling fires with the same international-banker fuel, an American novelist returns to America. Bored with the ocean and its spring storms, she watched an international banker in action...

(From the Herald Tribune)

"I have a bit of news for you on this trip," Miss Ferber told visitors to her suite. "For three nights during the storms at sea Felix Warburg played the drums and traps for the dancers in the Rhumba room because the drummer was too sick to play. Mr. Warburg is a marvelous drummer and the dancers thought he was great. He even played the drums this afternoon as we entered the harbor."

Both Miss Ferber and Mr. Warburg had visited Palestine. Miss Ferber, who found it to be more interesting than any country she had visited since her tour of Russia, said she planned to return for a long visit.

"It's a country in the making, like America," she said. "And it's just as busy and alive. I found the King David Hotel in Jerusalem simply flawless. The hotel is thoroughly modern, yet all about is the suggestion of the Biblical. For instance, I would go down to the modern bar for a cocktail and hear some man say, 'No, I can't play golf with you today because I have to go to Galilee.'"

v v v

Patron of the Garden Arts

The New York Herald Tribune sponsors an annual Garden Competition, gives hundreds of columns of space and hours of platform lectures to New York's garden-loving population. Naturally, Herald Tribune readers learned with interest of the chaos on the four floors of Grand Central Palace — incidental to the preparations for this year's International Flower Show. 3000 exhibitors, nearly 2 million cut flowers, tons of rock and forty foot trees were being put into place...

(From the Herald Tribune)

Trucks and moving vans were discharging cargoes of evergreens, limestone, portable houses, brick walls and elaborately scrolled iron gates. One van drew up in the middle of the afternoon containing, among other objects, a fourteenth-century French Carthusian well covered with finely wrought iron work which will form the central motif in one of the fourth floor garden club exhibits.

One of the most interesting classes is No. 174 for commercial growers in which the four competitors are required to build a border garden fifteen feet wide and forty feet long against a brick wall which has been erected by the management. The wall is a reproduction of the one built by Thomas Jefferson on his estate in Charlottesville, Va., in the eighteenth century.

Twice winner of the Francis Wayland Ayer cup for typographical excellence, (1931 and 1934).

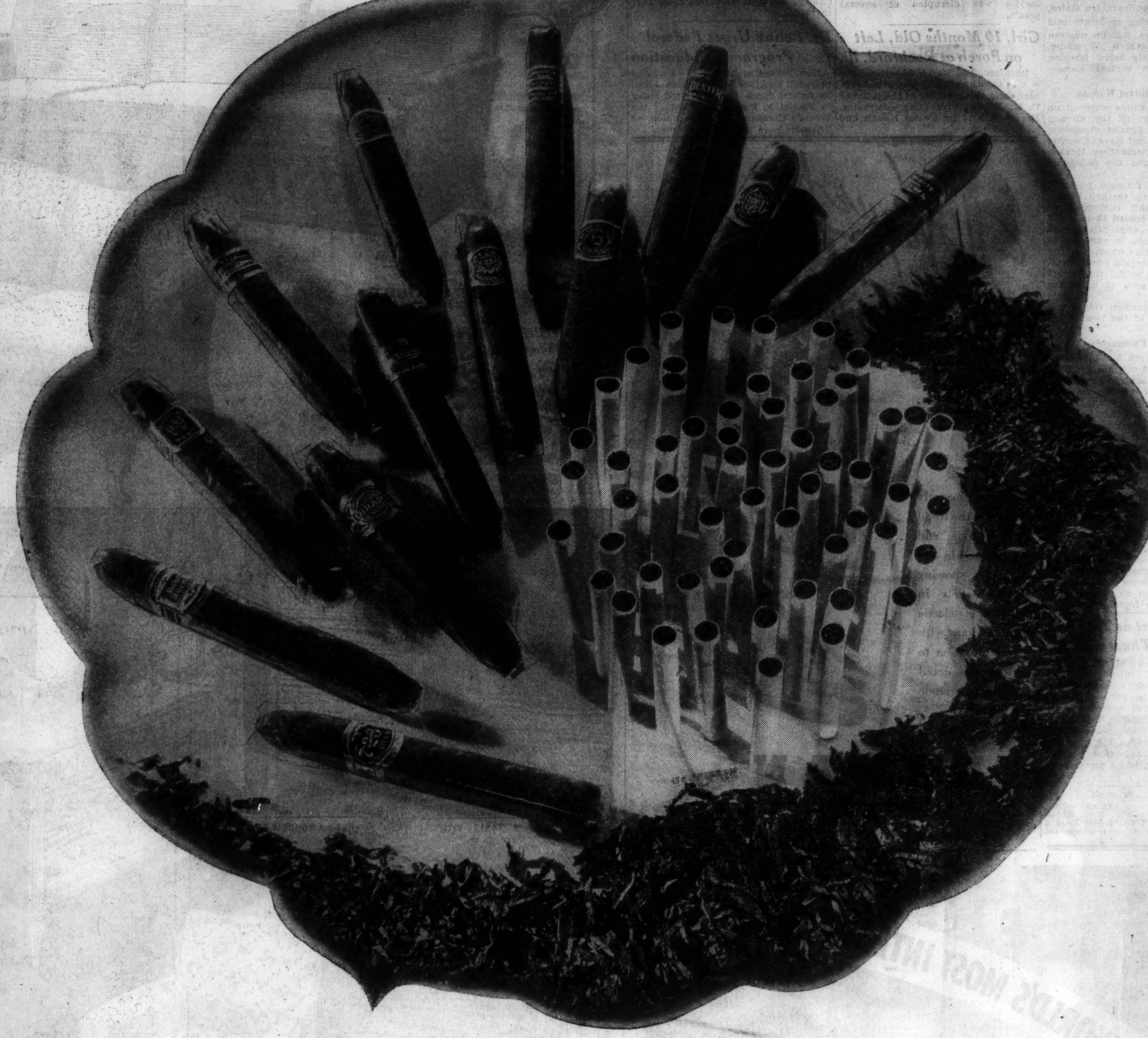

WE ENTERTAIN the kind of people tobacco sellers like to know. The New York Herald Tribune is the favorite newspaper of the very people who are the words and pictures of Tobacco Advertising. And Tobacco sellers know it. They *use* this alert, active slice of America to sell their goods. The Herald Tribune knows it. And accordingly builds a newspaper for the getting-there kind of people who put and keep a good product on top.

Knowing this, Tobacco Business gave the Herald Tribune the largest advertising gain of all New York newspapers last year — a boost which put this fast-moving paper second in tobacco advertising in New York and FIRST for the two first months of 1935.

NEW YORK
Herald Tribune

NEW YORK, *Main Office:* 230 West 41st Street ● CHICAGO, *Guy S. Osborn, Scolaro & Meeker, Inc.*, 360 North Michigan Ave. ● DETROIT, *Guy S. Osborn, Scolaro & Meeker, Inc.*, General Motors Bldg. ● ST. LOUIS, *Guy S. Osborn, Scolaro & Meeker, Inc.*, Globe Democrat Bldg. ● BOSTON, *Carroll Judson Swan Organization*, 926 Park Square Bldg. ● SAN FRANCISCO, *John B. Woodward, Inc.*, Russ Bldg. ● PARIS EDITION, *The New York Herald*, 21 Rue de Berri

LONG ISLANDERS SEE HOPE FOR AID IN SAVING HOMES

Mortgage Strikers' Man in Capital Encouraged.

[Chicago Tribune Press Service.]

Washington, D. C., March 31.—[Special.]—J. Charles Laue, representing the 500 "mortgage strikers" of the Sunnyside Gardens Community Home Development of Long Island, of which President Roosevelt, his wife and mother are stockholders, left Washington with a hopeful heart and full of confidence that the woes of foreclosure can yet be averted.

It is true that Mr. Laue didn't get any "easy money" or promise thereof on his rounds of the Farm Credit administration, the RFC, and the HOLC, but he did get the promise of a letter of introduction to Mr. Vincent Dailey, which was the next thing to getting the mortgage itself. Mr. Laue explained that Mr. Dailey is a very important man, for he is not only head of the HOLC in New York state but also the proconsul of Mr. James A. Farley, the national committeeman in political affairs.

Makes Appeal to HOLC.

Mr. Laue appealed to the New York offices of the HOLC before carrying his problem directly to Washington, beginning with a telegram to President Roosevelt as one of the mortgage owners, but that, he said this evening, was before he had a letter of introduction from the Washington office.

"We were advised to go back and present our case to Mr. Dailey, the New York manager," Mr. Laue explained. "Mr. Fallon received us cordially and extended an invitation to return to Washington if we had any further difficulty.

Suggests Trying RFC.

"Mr. Fallon also suggested that we try the RFC, explaining that they had a mortgage division. This we did, but [illegible] told us they would finance only [illegible]s, apartment houses, and other [illegible]ess property.

"[illegible]n all, though, Mr. Laue thinks [illegible]y was well spent and is con[illegible]ed that a munificent government, which is pouring millions into railroads, banks, farms, homes, and businesses of all kinds will do something to bail us out."

Demand Interest Rate Cut.

The mortgage strikers went on strike last Sunday, refusing to make any further payments until their interest rates were reduced from 6 to 3 per cent. Aside from the fact that they didn't have any money, the home owners were inspired in this determination by the fact that farm mortgages have been reduced to 3½ per cent, with the treasury paying the difference.

The development was created between 1924 and 1928 by the City Housing corporation, a limited divided corporation, at a market value of $6,400,000. President Roosevelt is listed in the official directory as holding $15,000 worth of bonds jointly with Curtiss B. Dall, his former son-in-law, and Frederic A. Delano as trustees for Mrs. Sarah Delano Roosevelt, the President's mother. Mrs. Sarah Roosevelt also owns 100 shares of stock and Mrs. Franklin D. Roosevelt is listed as the nominee of ten shares. Other stockholders include John D. Rockefeller Jr. and Edward Harkness.

RUBBER WORKERS VOTE ON STRIKE; WIVES PROTEST

Akron, O., March 31.—(AP)—Union workers of the Goodyear Tire and Rubber company cast ballots today on whether to strike, after cheering speakers who urged that a strike be called. Members were told they could have the full support of the American Federation of Labor.

The union hall, which accomodates 1,200 persons, was filled and several hundred waited outside for their turn to cast secret ballots, result of which will not be known for several days.

At a massmeeting of union workers of the Firestone and Goodrich plants, about 1,600 heard other speakers urge a strike and cheered mention of a strike vote. They will vote next Sunday on whether to strike.

The unions have demanded recognition and an agreement, which the companies refuse.

At another meeting today, about 300 wives of rubber workers in the Goodyear and other plants assembled to voice their opposition to a strike.

OFFICERS HUNT TRUSTY.

Ionia, Mich., March 31.—[Special.]—Search was made today for Charles Osborn, 26, Lansing, trusty, serving time for forgery, who escaped from Michigan reformatory late yesterday after having been assigned to drive Warden Harry H. Jackson to Jackson.

SOUGHT IN OHIO

John A. Lee, under indictment at Columbus on charges of forgery and obtaining money under false pretenses while on the Ohio relief staf, for whom nation-wide search has been organized.

[Associated Press Wirephoto.]

PLANE CARRYING ROOSEVELT MAIL IS FORCED DOWN

[Chicago Tribune Press Service.]

Miami, Fla., March 31.—[Special.]—Lieut. R. S. Quackenbush, flying a Navy seaplane with dispatches from President Roosevelt to Washington, was forced down tonight 12 miles off Florida by a broken fuel line. No damage was suffered.

The S. S. Virginia of the Panama Pacific Line halted beside the bobbing plane until a Coast Guard plane reached the scene and towed the damaged plane to Miami.

Lieut. Hunt, flying another plane, brought his mail to the temporary executive offices here and it was speeded to Washington. Mail from the other plane followed when it reached port.

Both planes flew from Washington to Nassau, at 8:52 this morning. Advised the destroyer Farragut was at Crooked Island, 150 miles northeast of Great Inagua island, the planes made contact at 1:30 p. m.

President Roosevelt had transferred to Vincent Astor's yacht, Nourmahal, and went ashore with his party for a swim.

WANTS SENATE INQUIRY ABOUT MEXICO, CHURCH

Washington, D. C., March 31.—(AP)—John P. Higgins [Dem., Mass.] tonight drafted a resolution to be introduced in the house tomorrow, asking the senate to start an investigation into charges of religious persecutions in Mexico.

Higgins' resolution was prepared as Republican members of the house foreign affairs committee were planning a demand Tuesday for action on resolutions pending which recommend severance of diplomatic relations with both Mexico and Russia.

While Higgins declined to say so, it was reported on Capitol hill that his new resolution was drawn with the knowledge of influential house leaders.

CHARGES WASTE OF 20 MILLION IN N. Y. RELIEF

New York, March 31.—[Special.]—Bernard S. Deutsch, president of the board of aldermen, demanded tonight the creation of a new relief bureau. His demand followed a charge that millions of dollars in relief funds had been wasted through the incompetency, red tape, burocracy, and the domination by professional social service workers of the Emergency Relief bureau and the state Temporary Emergency Relief administration.

Mr. Deutsch, who also heads the aldermen's committee investigating the city relief administration, said he believed legislation was needed to bring about an entirely different organization and different policies. He advocated a salaried emergency relief bureau, preferably of three men of known business ability.

Charges 20 Millions Waste.

Describing unemployment relief as the city's biggest single activity, Mr. Deutsch charged that 20 million dollars a year was wasted in the care of approximately a million persons. After expressing his belief in the personal integrity of the members of the Emergency Relief bureau and the state TERA, Mr. Deutsch said:

"I charge the Emergency Relief bureau with a fatal lack of decision and of executive and administrative capacity essential to the task. I charge them with surrender to domination by the TERA through lack of courage to carry to the public its unwaranteed interference with city relief administration.

"The Emergency Relief bureau has retained in office executives, administrators and other employés who are incompetent and known to be incompetent. It has failed to appoint a staf numerically sufficient to investigate relief claims, although it knows that there are a large percentage of clients not entitled to relief who can only be discovered by closer investigation.

Blames Service Workers.

"It has surrendered to the influence of a small group of professional social service workers, which exercises substantial control over the home relief organization.

"Positions requiring wide business administrative experience have been filled by persons whose experience was entirely in social service, and, when their incompetence was demonstrated, they have been protected in these positions by the social service group."

600,000 Missourians to Lose Dole Unless State Acts

Jefferson City, Mo., March 31.—(AP)—Federal relief will cease for more than 600,000 dependent Missouri persons tomorrow. FERA officials withdrew aid after the state legislature failed to comply with demands for a state appropriation to match government funds. Tonight state officials conferred hastily and pushed plans to end the crisis.

Sale Flash!

90 INCH WIDTH RAYON AND COTTON CANDLEWICK WEAVES

Regular $1.95 Values

- 90 inches wide
- Reversible
- Sunfast
- Tubfast
- Little Sewing Required

$1.00 yd.

An amazing value! Beautiful "Sampler" pattern in brown, blue, rose, gold, green or orchid on soft ivory rayon and cotton backgrounds! There's hardly any sewing, for the sides are finished. Have a beautiful bedroom at low cost.

DAVIS—FIFTH FLOOR—NORTH.

THE DAVIS STORE

State, Jackson, Van Buren *Owned by Marshall Field & Company* *Telephone: Wabash 9800*

SMART OCTAGON Glasses

$5.50 *$11.00 Value*

With fine toric lenses. White gold filled, for near or far vision. Smart new styles carefully fitted by optometrists.

Call for eyesight test

OPTICAL—FIRST FLOOR—NORTH.

THE DAVIS STORE

State, Jackson, Van Buren

Easter Special

And a Brand New Idea! . . . Our—

TULIP OIL Permanent

$6.95

Coiffure Created by Mr. Milles

Why didn't someone think of it before? A permanent that—while giving you lovely, soft little curls and deep, wide waves—imparts a golden lustre to blonde hair, a silvery white tone to grey and white locks. The secret?—oils tinted with herbs.

Complete, Including: Reconditioning Treatment, Two Shampoos, Stylist Haircut, Individual Fingerwave

DAVIS—THIRD FLOOR—NORTH.

THE DAVIS STORE

State, Jackson, Van Buren *Telephone Wabash 9800*

"Let's go to the Davis Store!"

Just Arrived! Special Purchase

2,000 Yds. Pure Dye Synthetic

NOVELTY SHEERS

Regularly $1.39 to $1.95 yd.

$1.00 yard

Colors:

- Dusty Rose
- Dawn Blue
- Aqua
- Chamois
- Beige
- Black
- Paris Grey
- Peacock
- Cocktail Blue
- Brown
- White
- Navy

Spring just isn't spring for women unless their wardrobes include three or four *sheer dresses.* Sheer dresses are always lovely, always dressy and always useful. In this special purchase you'll find over 45 combinations to choose from—and values that are really sensational. Get here early for first choice!

Davis—Second Floor—South.

THE DAVIS STORE

State, Jackson, Van Buren *Telephone Wabash 9800*

"Let's go to the Davis Store"

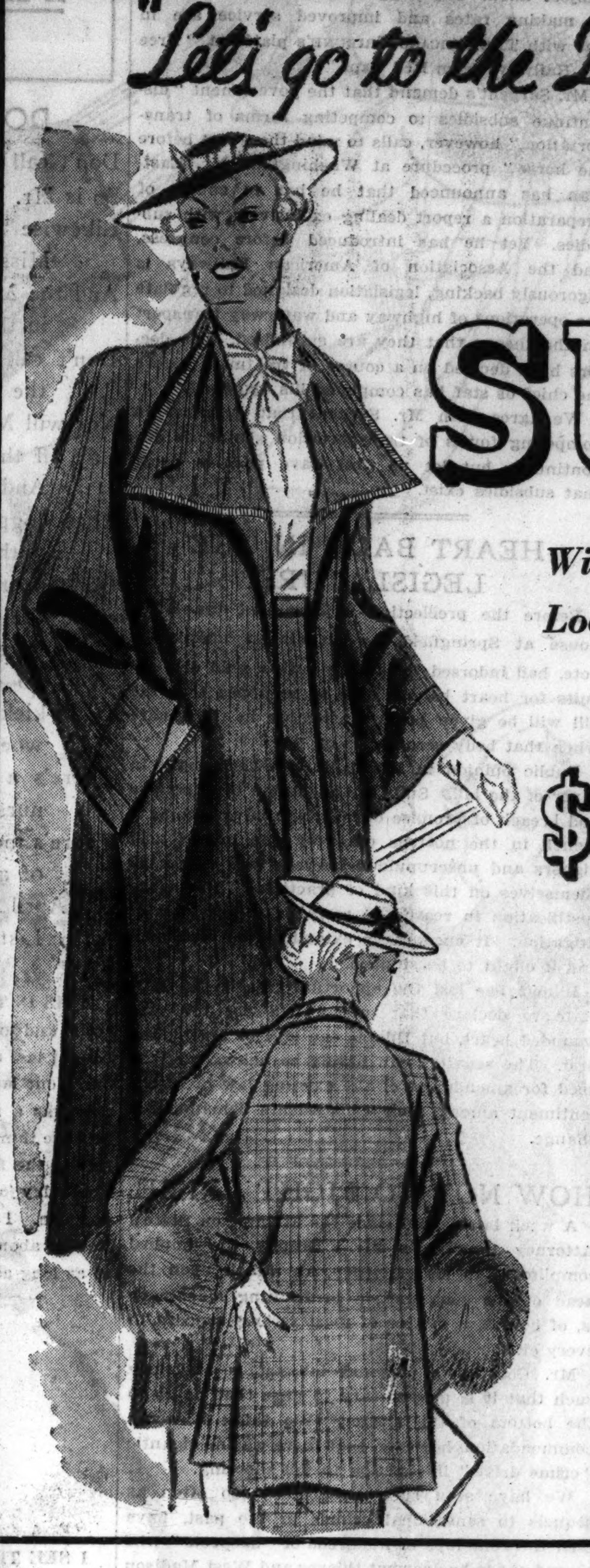

For Easter

SUITS

With That Custom Tailored Look—At a Davis Low Price!

$25.00

Davis spikes the old myth that a really good suit must sell for a sky-high price! Quality leaps out at your most casual look. Botany, Forstmann and Juilliard fabrics . . . clean cut lines, fine details of seaming, hand-felled linings. And we've everything from mannish gabardines and trim oxford cloths to matelasse and cross-bar dressy fabrics. Suits sketched—Top: oxford cloth swagger—in Women's sizes. Bottom: a box swagger suit with wolf cuffs. Sizes 14 to 20.

Misses', Little Women's and Women's Sizes

DAVIS—FOURTH FLOOR—SOUTH.

Easter Smartness Begins With

Sheer Suit Dresses

And at Davis You Can Get the "Expensive Looking" Type Under Twenty Dollars!

$19.75

You know the exquisitely tailored, beautifully detailed type of dress with splashes of white that make you look like a designer's dream of expensive chic! Navy, black, or brown—with quilted organdy collar, white grosgrain, rows of tiny pearl buttons, or big pie-plate buttons tied on. Each with its own little jacket, [o]f course.

Sizes 14 to 20

DAVIS—FOURTH FLOOR—SOUTH

NEW SPRING MODEL NEMOLASTIK

$10

It slenderizes larger figures and makes them actually appear inches smaller at no sacrifice of freedom. This stepin combination has an entire back section of Nemolastik with an all-lace top and front boning for control.

DAVIS—THIRD FLOOR—NORTH.

They're Walking Out . . . In

NAVY BLUE SHOES

by Queen Quality

$7.50

'Barteau' (pictured top) is so grand with your softer, more feminine clothes — with its diamond cutouts, instep buckle and Continental heel. And "Medford" (pictured bottom) with its gunmetal and patent trim, is the perfect tie for wear with your Easter suit.

De Luxe Grade, $8.75 and $9.50

DAVIS—FOURTH FLOOR—NORTH.

THE DAVIS STORE

State, Jackson, Van Buren *Owned by Marshall Field & Company* *Telephone: Wabash 9800*

Chicago Daily Tribune
THE WORLD'S GREATEST NEWSPAPER

FOUNDED JUNE 10, 1847

ENTERED AS SECOND CLASS MATTER JUNE 3, 1903, AT THE POSTOFFICE AT CHICAGO, ILL., UNDER ACT OF MARCH 3, 1879.

All unsolicited articles, manuscripts, letters and pictures sent to The Tribune are sent at the owner's risk, and The Tribune company expressly repudiates any liability or responsibility for their safe custody or return.

MONDAY, APRIL 1, 1935.

THE TRIBUNE OFFICES.
CHICAGO—TRIBUNE SQUARE.
MILWAUKEE—EMPIRE BUILDING.
NEW YORK—220 EAST 42D STREET.
DETROIT—5-187 GENERAL MOTORS BUILDING.
WASHINGTON—815 ALBEE BUILDING.
BOSTON—718 CHAMBER OF COMMERCE BUILDING.
ATLANTA—1825 RHODES-HAVERTY BUILDING.
LONDON—135 FLEET STREET.
PARIS—21 RUE DE BERRI.
BERLIN—COLUMBUS HOUSE, POTSDAMERPLATZ 1.
RIGA—STETINES IELA 2.
ROME—GALLERIA COLONNA [SCALA A].
SHANGHAI—38 AVENUE EDWARD VII.
TOKIO—IMPERIAL HOTEL.
MEXICO CITY—HOTEL REGIS.
PANAMA CITY—HOTEL CENTRAL.
SPECIAL REPRESENTATION.
SAN FRANCISCO—820 KOHL BUILDING.

THE TRIBUNE'S PLATFORM FOR ILLINOIS

Repeal the Tyranny Law.

THE TRIBUNE'S PLATFORM FOR CHICAGO

1. *Cut taxes in half.*
2. *Pay the defaulted bonds.*
3. *Overcome crime.*
4. *Install modern street cars.*
5. *Establish a lake front airport.*
6. *Introduce suburban service appropriate to this century.*

"The Newspaper is an institution developed by modern civilization to present the news of the day, to foster commerce and industry, to inform and lead public opinion, and to furnish that check upon government which no constitution has ever been able to provide."—Chicago Tribune.

SPECULATION IN NEW DEAL STOCKS.

Some 600,000 shares of the stock of the General Electric company are owned nominally by brokers but in reality are held in speculative accounts. The General Electric company is among the corporations which have been direct beneficiaries of New Deal policies. Many million dollars of the taxpayers' money is being poured by the government into hydro-electric developments. General Electric builds hydro-electric generators and it also manufactures household appliances whose sale has been encouraged by easy money advances from New Deal agencies.

If any insider in Washington were looking for a chance to make a little easy money he could find no better way than to buy General Electric stock at the right moment. Stock so bought could be held in his broker's name and thus he could hope to avoid the danger of embarrassing publicity. Brokers in whose names large blocks of General Electric are held have been asked to tell for whom they are acting but have declined, explaining that to reveal the names would be a violation of the ethics of their business.

That is, of course, the fact, but it does not alter the other fact that the people of the United States should know whether trusted public servants and their advisers are turning their inside information to private advantage. The government's hydro-electric schemes are for the most part fantastically unsound. Men who would authorize such a wasting of public money are suspect to start with. They have yielded to the temptation to make political profits out of the spending of public money and men who would do that might easily be tempted to go a step further and fatten their bank accounts as well.

The vast government expenditures, which are now to be expanded in scale, make it imperative that the private interests in beneficiary companies of the men in charge of the spending be disclosed.

TERRORIZING CONGRESS.

The favorite device of the administration is sounding an alarm to frighten congress into passing a measure that wouldn't stand up under frank examination. The formula is, take this or you'll get worse. The latest specimen of these tactics is the threat of Acting Chairman of the NRA Mr. Richberg, who is reported to have told the senate committee in secret session that nation-wide strikes are threatened unless congress takes the action he asks for on NRA legislation. He seems to have been successful so far as to induce the chairman of the committee, Senator Pat Harrison, to introduce a bill which he later described apologetically as merely a working draft and which Senator Borah after a hasty inspection declared was "such a confused, incoherent, and contradictory bill" that it will never be enacted as a guide for the people of this country.

This method of forcing rotten laws and disastrous experiments on congress and the nation has been successful during a period of confusion and demoralization, but we are confident it is losing its efficiency as congress wakes up to the scheme and regains its self-respect. It has been an insult to the legislative branch of government and has cheated the nation of protection from haste and plundering in lawmaking and public policy. Congress could make no serious claim to be a deliberative body if it can be thrown into a state of jitters by any alarm trumped up to frighten it into doing the will of the executive or one of his brain trusters.

VIEWS OF MR. SARGENT.

President Sargent of the Chicago and North Western treated the Economic Club of Chicago to some sound common sense in transportation matters the other day. In reviewing his remarks we find contained therein two outstanding features—first, his frank admission that the railways could by more aggressive action produce a greater volume of trafic, and, second, his six point program for railway recovery. We are at a loss which should have the place of honor.

During the last year the Chicago and North Western has inaugurated its six and one-half hour passenger train as well as overnight freight service to the Twin Cities. Mr. Sargent's remarks appear to presage further "aggressive action." Might we suggest that suburban service receive attention? As to the six point program, we can heartily indorse his condemnation of the continuance of land grant rates and will deal with this subject anon. His suggestions for a freer hand in making rates and improved service are in line with THE CHICAGO TRIBUNE's platform, "Free the Railways from Red Tape."

Mr. Sargent's demand that the government "discontinue subsidies to competing forms of transportation," however, calls to mind the "cart before the horse" procedure at Washington. Mr. Eastman has announced that he has in course of preparation a report dealing exclusively with subsidies. Yet he has introduced before congress, and the Association of American Railways is vigorously backing, legislation designed to regulate the operations of highway and waterway transport on the theory that they are subsidized. The doctors have decided on a course of treatment before the chief of staf has completed his diagnosis.

We agree with Mr. Sargent that subsidies to competing forms of transportation should be discontinued, but let us first have positive proof that subsidies exist.

HEART BALM IN THE LEGISLATURE.

Before the preëlection adjournment the lower house at Springfield, by an almost unanimous vote, had indorsed the bill to outlaw gold diggers' suits for heart balm. It is to be hoped that the bill will be given prompt attention in the senate when that body reconvenes on April 9.

Public opinion in Illinois is overwhelmingly in favor of the bill. Suits for alienation of affections and breach of promise of marriage have become a stench in the nostrils of every one except gold diggers and unscrupulous lawyers who supported themselves on this kind of practice. There is no justification in reason or morals for this type of litigation. It encourages extortion and blackmail and it ought to be stopped.

Illinois has lost the opportunity to be the first state to declare that money will not heal the wounded heart, but Illinois can still be among the first. The senators can hardly be unaware of the need for amendment of the existing law or of the sentiment among their constituents demanding a change.

HOW NOT TO FIGHT CRIME.

A week has passed since the attempt on State's Attorney Courtney's life. Despite the implied compliment to his efficiency, an attack upon the head of the community's prosecuting machinery is, of course, a matter of most serious concern to every citizen.

Mr. Courtney's personal interest is obviously such that it is unnecessary to urge that he go to the bottom of the matter. We think it worth commendation, however, that there was no gigantic "crime drive" in reaction to the shooting.

We have seen such hullabaloos too often as sequels to sensational crimes in the past, have seen the roundups of hundreds of "suspects" who turned out to be doormat thieves and West Madison street panhandlers, and have seen the crimes still unsolved after the shouting died and the public forgot. Mr. Courtney's abstention from such tactics only increases our confidence that he will in time bring the would-be assassins to justice.

JUDICIAL LAXITY IN MICHIGAN.

Anthony Wilkowski, a Michigan state senator, refused to testify before a grand jury investigating the Detroit vote recount over which he presided several months ago. A finding of contempt of court, which he appealed unsuccessfully to the state Supreme court, resulted in his being fined $250.

The incident strikingly supports the opinion that our need is not so much better laws as better judges to enforce those we have. By his refusal to testify Wilkowski virtually admitted that he had evidence of criminal acts somewhere in the political machine of which he is a member and refused his duty to expose them.

The cure for a recalcitrant witness is simple and obvious. The court can always use its power to keep him in jail until he changes his mind. The imposition merely of a fine and a trivial one reveals a want of responsibility or a complacency toward political corruption deplorable in any court and especially in the highest tribunal of a great commonwealth.

Editorial of the Day

TAXES AND RECOVERY.
[Detroit Free Press.]

If America is to have a real economic recovery its lawmakers and executive officials in Washington must handle the relationship between taxation and prosperity a lot better than some of them have been doing.

Heavy taxes throttle industry and cut down employment. They garrote a nation. And the reverse is true. Relief from avoidable taxation means opportunity, confidence, and progress.

In its annual report the General Motors corporation gives a case in point which the gentlemen in Washington should not overlook.

In 1933 a tax of from 6 to 7 per cent of the consumer price of automobiles was removed by the German government. The action cost the government 50,000,000 reichsmarks a year. But the consequent gain in car sales provided employment for 40,000 idle men. That saved 40,000,000 reichsmarks of dole expense, and general tax receipts due to growth of business brought in 21,000,000 reichsmarks.

In brief, the cut in taxes helped employment, reduced government expense, and increased government revenue.

Now here's another story. In January of this year about 7,000,000 yards of finished Japanese cotton cloth was sold to American consumers against a total of 7,700,000 yards sold during the whole of 1934. At the same time cotton producing centers in New England and the Carolinas were finding it difficult to operate. Because of the Nipponese competition many plants had been in the red for months.

And a material reason for this condition, so students of the industry say, was and is the processing tax which adds four cents a pound to the price of cotton. There are other causes, but this one is a big contributor to the plight of the American cotton cloth industry.

You cannot squander a nation into prosperity. Equally it is true that you cannot tax a nation into prosperity.

A SUSPICIOUS RING.

Bellhop [after guest has rung for ten minutes]—Did you ring, sir?

Guest—No. I was just tolling. I thought you were dead.—Toronto Globe.

NEEDED—PROOF.

Professor—What would happen if an irresistible force should meet an immovable body?

Modern Student—Nothing need happen. I contend that everything could be adjusted by peaceable arbitration.—Pathfinder.

QUITE A FIZZLE.

"Are you a doctor?" asked a young lady, stepping into a drug store.

"Naw," replied the youth behind the white counter. "I'm just the fizzician."—American Boy.

A LINE O' TYPE OR TWO

Hew to the Line, let the quips fall where they may.

Reg. U. S. Pat. Office.

DON'TS FOR TODAY.

Don't call Mr. Lyon, he's up at the zoo;
So is Mr. Fox, Mr. Crow's there too.
Likewise Mr. Barker, Miss Swan, and Miss Wren,
And the Messrs. Bear and Camel are out in their pen.
Don't call Mr. Beaver, he won't answer the phone;
Nor will Mr. Wolf, he is gnawing a bone.
Lay off that sugar bowl! Desist! Stop! And halt!
That doggoned thing has been filled up with salt!
Don't open that box! You're watched by the gang,
If you raise up the lid the darned thing'll go—BANG!
Don't kick that hat! If you do you'll have woe;
There's a brick hid inside it, and you'll nurse a sore toe.
There's more rules for today, but the best of all's this one:
It's April Fool's day—so Stop, Look, and Listen.

—‡—

THIS IS THE DAY you'll get your bills for groceries and socks and spare ribs and other things you bought last month. And when you read it you will burst out laughing gayly and say: "O, I thought this was a real bill at first and I almost fainted because things had gone up so high. But ha, ha, ha! this is the first day of April and this is an April Fool's day joke, ha, ha, ha!" Get a good laugh while you can. I hate to tell you, but there's no April Foolin' about that bill, folks. But, anyhow, think so as long as you can. Then you'll wake up.

—‡—

FASHION HINT.

Lady, lady, if your life
Seems to be a bowl
Full of nerts—a scarlet hat
Does wonders for the soul!

DAVIDA.

—‡—

I SEE THAT Mr. Roosevelt is fishing on board Vince Astor's lovely yacht down off Cuba. It's mighty nice of Vince to do that, and I hope it'll be a long time before he gets down to his last yacht. But we, a proud people, ought to give our President a boat so he won't have to wait until somebody that owns a yacht invites him to go fishing. Tag day! Tag day! Let's have a tag day! Give till it hurts! Let's buy a nice fishing boat for the President. Maybe Vince has other plans for his yacht right now, and we oughtn't to impose on him. Let this be a nation-wide movement—to buy a boat for the President to go fishing in. Write to your congressman today!

—‡—

SONNETS IN ANSWER TO A LETTER.

(It being Spring, what of love, my friend?)

And seeing Spring, a beckoning young minx,
Shall I descamp upon the hussy's trail,
Or hold myself immobile as the Sphinx,
Stern and unbending, far beyond the pale?
Or shall I doff the stoic's mood and let
Her vagrant fingers ruffle through my hair,
Set face to sunshine and in joy forget
The blackened embers of an old despair . . .
This is a time of garmenting the soul
With fresher, newer colors, nor shall I
With vicious preordainment cast my mood
Into so dull a fixture as a goal.
Away with aims, let me forget to brood
And follow once a wind beneath the sky!

You ask of love—O, how shall I confess
A nature that is stranger to its pain,
A being that is free from its duress
(No loss, perhaps, but yet again—no gain!)
In me there is no tumult of the spring
And quondam thoughts do not embrace the sight
Of one sweet presence as the blessed thing
That only can be brilliance to my night . . .
And I shall laugh, as underneath the stars
I watch the muffled shapes of lovers go,
And feel my freedom burst between the bars
As fresh a sprouting bud as those that grow,
Feeling a kinship with the joyful earth
That understands my solitary mirth.

JESSUP.

—‡—

THE AMERICAN GIRLS have been duly presented at the British court and flopped down on one knee first to the king and then to the queen, after which they gave their long trailing trains a swift kick to one side and backed out. Oh, we Americans are the simple democratic souls all right. We bow down to no crowned head! No, sir. Over here one man is as good as another and a damned sight better. Let us all arise and sing: "O say, can you see, By the dawn's early light, What so proudly we hailed at the twilight's last gleaming," etc., etc., etc.

—‡—

Scientific Proof of Superiority of String Beans Over Spinach.

[From the story of the great bridge contest now in progress in New York between the Culbertsons and the Simses.]

Mr. Culbertson approached the table for the afternoon meeting with a determination to improve his game. His first move was to cut out of his breakfast menu the spinach which has caused him difficulties in the bidding on previous days. Today he had string beans.

—‡—

SHUCKS! There won't be much kick anyhow in April Fool jokes today. We're too used to it. The New Dealers have been April Fooling us every day for the last two years.

R. H. L.

How to Keep Well By Dr. Irving S. Cutter

To the limit of space questions pertaining to hygiene and prevention of disease will be answered in this column. Personal replies will be made to inquiries, under proper limitations, when return stamped envelope is inclosed. Dr. Cutter will not make diagnoses or prescribe for individual disease.

[Copyright: 1935: By Chicago Tribune-New York News Syndicate, Inc.]

INJURIES TO SKULL AND BRAIN.

THE rapid increase in the number of trafic accidents has brought a corresponding number of head injuries. Fractures, injuries to the brain, and severe scalp lacerations predominate. Strangely enough, the driver of a wrecked car is as a rule less severely injured than his passengers. He is behind the wheel and can grasp a firm stanchion. Even if the car overturns he is partially protected. On the other hand, a front or rear seat occupant may be thrown violently and his head strike with great force against some bit of steel, with resulting fractures or deep penetrating wounds.

Because a patient has a fracture of the skull that fact in itself does not indicate the seriousness of the injury. Although the death rate is increased proportionately with the number of fractures in a given case, serious damage to the brain may occur in the absence of bone injury.

The first rule in head injuries is to combat shock and disturb the patient as little as possible. If the extremities are cold, heat should be applied and some means should be found to warm the body if removal to a hospital is delayed. Hot water bottles or even jars filled with hot water, securely wrapped to prevent burning of the skin, may be employed. If the patient can swallow, strong coffee [not too hot] may be given. Care should be taken not to give large amounts of fluid, as this procedure may increase swelling [edema] of the brain.

Physicians who have had much experience with head injuries realize that handling or moving the patient lessens his chances for life. For this reason the X-ray examination may be delayed a day or more, unless there is positive evidence that a fragment of bone is pressing on the brain. Unconsciousness is not always a sign of increased pressure within the skull.

Infection must be prevented, as its presence may lead to meningitis. Therefore all lacerations of the skull should be thoroughly cleansed and properly cared for. If there is bleeding from the external ear or a dripping of clear, watery fluid from the nose [cerebrospinal fluid] special effort must be made to prevent the extension of infection. Escape of spinal fluid means that a pathway to the brain lies open to the entrance of bacteria.

Persons who have been unconscious for a few minutes and who regain their faculties quickly are sometimes thought to be uninjured. Occasionally these patients are dismissed by the physician as quite all right, when on the contrary it is later found that they are suffering from a severe concussion. To be on the safe side patients who have shown symptoms of unconsciousness should be kept in bed for at least 24 hours.

Conservative treatment of head injuries is now the rule and accounts for the relatively high percentage of recoveries. Immediate operation is infrequently demanded by the condition of the patient.

One of the chief dangers in a head injury lies in the development of swelling of the brain, or as we say, cerebral edema, and certain drugs have been found useful in combating this condition. A plan of treatment suggested by Howe and Peet involves the injection of 50 per cent glucose into a vein. The amount used varies from one to two ounces. This has the effect of drawing fluid from the tissues into the circulation. It helps restore the normal amount of fluid in the blood vessels, prevents swelling of the brain, and hence pressure within the skull. Of course, in the event of a severe hemorrhage transfusion of blood may be required.

We often read that So and So died as the result of a fracture of the skull. The fracture itself is a matter of relatively minor importance. It is often the extent of the injury to the underlying brain and the careful management of shock that means death or life.

REMOVAL BEST REMEDY.

L. M. N. writes: Is there any cure for enlarged gall bladder? Does dieting help or would an operation be advisable?

REPLY.

There is really no satisfactory remedy for the condition except removal of the gall bladder. Omitting fats from the diet will help.

FRIEND OF THE PEOPLE

Letters to this department must be signed with names and addresses of writers.

INHERITANCE.

Chicago, March 24.—[Legal Friend of the People.]—My father married a widow who had two children. My mother died years ago. My dad and the stepchildren didn't get along, so they separated. Years later my dad bought a cottage. At the age of 14 I went to work. My dad was old and deaf and could not get work, so he mortgaged the property. A few years later he took sick and lost his mind and had to go to a state hospital. In the meantime the mortgage was due, so I paid it. My stepbrother didn't offer to help. The property is in bad shape and needs repairing. I would like to repair it if I knew that it would be mine. 1. Can my stepbrother claim part of the property? If so, will he have to pay half of the money I put in, or will I be that much out? 2. What would you advise me to do? E. A.

1. As we understand it, the person whom you call your stepbrother is no blood relative of your father and hence would take no share in your father's estate unless your father made a will in his favor while your father's mind was still good enough to make a will.

2. If you are your father's only child, and if you know that he has no will, then you will ultimately receive a share in his estate unless it is taken away from him before his death. Apparently your stepmother will also be entitled to a share. The decision as to how to handle the situation would seem to call for the personal services of an attorney. The matter can hardly be handled to advantage by correspondence.

TRIBUNE LAW DEPARTMENT.

PARIS TODAY
By MAY BIRKHEAD.

PARIS.—No matter on which side of the channel Americans live, few of them are insensible to the lure of presentation at the court of the English king and queen. It so happens that the first court of the season coincides in time with the races at Aintree—that is, the Grand National, and several of our compatriots who reside here or make frequent stays in Paris will go to London, in some cases for both events. The other day Mrs. Jesse I. Straus, wife of the American ambassador, excused herself for not appearing at one of her comparatively small weekly teas, not only because she had a cold but because she wanted to be in good condition for her presentation at court within the next fortnight or so. John Hay—or "Jock"—Whitney and his wife are reaching Paris this week on the Ile de France, and after a few days here they go on to London and Aintree, where Mr. Whitney usually has an entry for the big event.

At one time the American embassy here gave, on occasion, a general hospitality to all our countrymen; but Mrs. Straus considered that she could come to know her fellow citizens of the capital better if she gave a more limited tea party each week, where the crowd would not be so numerous as to make individual attention to each guest out of the question. These teas have been quite successful and have served as a sort of oasis in the somewhat desertic atmosphere — socially speaking—of the capital this winter. Not that Americans have not been going about, but most of the entertaining in the local colony, as well as among Parisians generally, has been on rather a restricted scale while waiting, so to speak, to see how the economic and political cats would jump. Among those who came in to the embassy tea were Miss Janet Scudder, who after her laurels as a sculptor is seeking new ones in the field of painting; Mr. Arthur Baldwin, president of the American Chamber of Commerce in France; Mrs. Frederic Jennings Parsons, widow of the man who long represented the Thomson-Houston interests here and a longtime resident of Paris; Mrs. John R. Drexel, Henry B. Culver, who specializes in the study and design of ship models and has made some for President Roosevelt; and about 50 more, that is, guests at the Straus party, including Mrs. Henry Shelton of Chicago, and Mme. Arsimovich.

The Saisons de Paris held one of its galas the other night at the Bal Tabarin, and a dinner host was John W. Harris, who built the new chancellery of the American embassy in the Place de la Concorde and other structures in Paris. Among his guests were Mme. Paul Dupuy, Princess Alexander of Greece, and Mr. Theodore Rousseau. Later in the week Mr. Harris sailed for New York for a brief stay.

The DEBUNKER
By John Harvey Furbay, Ph. D.

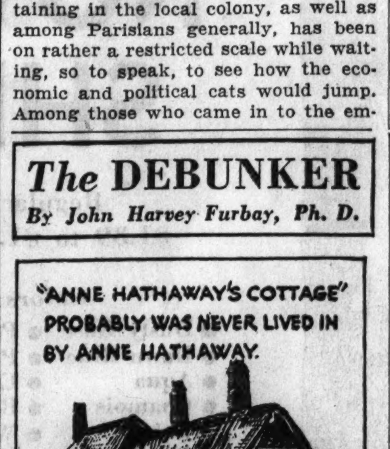

Mr. Halliwell-Phillips, noted authority on Shakespeare and his times, stated that the cottage usually called "Anne Hathaway's cottage" probably never housed this woman, who at the age of 27 married William Shakespeare, then 19. Charles C. Bombaugh, a historian, recently wrote that signs pointing to this cottage should be changed to read, "To the reputed cottage of Anne Hathaway." He further added: "Anne Hathaway's cottage will lose half its attractions if the miserable carping spirit of a regard for historical accuracy comes in."

[Copyright by Public Ledger, Inc.]

THE MORE ABUNDANT LIFE

[St. Louis Post-Dispatch.]

VOICE OF THE PEOPLE

Writers should confine themselves to 200 or 300 words. Give full names and addresses. No manuscripts can be returned. Address Voice of the People, The Tribune.

NOT A HOOVER REPUBLICAN.

Hammond, Ind., March 28.—I have been a lifelong Republican, and when I say Republican that is exactly what I mean. I don't mean a Hoover-Democrat Republican.

I am one of the young set; not as young as some and not as old as some. But it is a determination in the hearts of the people of the United States who are Republicans not to permit Herbert Hoover nor any other man of the same caliber to be President of the United States again.

I am not saying this merely as an individual, but one who represents the thoughts of a great group of middle age Republicans. E. W. JOHNSON.

THE CLUB RENDEZVOUS.

Chicago, March 29.—There was an article in THE TRIBUNE March 26 in connection with the fire at the Club Rendezvous stating that my business card was found in the files of Mayor Dilg of Morton Grove, with the notation, "Inspected Jan. 12, 1935."

I wish to state that our records do not show a report on the property in question. I never inspected the Rendezvous and in fact, was never in the place until Sunday night last, after the fire, when I checked it for fire damage in connection with my regular work as a fire insurance inspector.

After checking the damage at the building I went to the fire department for additional information [a usual procedure] and found an investigation going on. I presented two of my business cards, one to First Deputy Fire Marshal Frank E. Doherty and another to a gray haired gentleman who asked for it, and who might have been the mayor, but I did not hear his name mentioned. Our office records indicate that I was in the office on Jan. 12, although that date, given by the mayor, was apparently arbitrary.

H. E. SMITH.

PRECEDENT.

Chicago, March 27.—At the time it was being discussed as a possibility, I wondered why there was so much hullabaloo in the press about the Hauptmann jury's going on a vaudeville tour. They would only have been following an example from the highest office in the land—the President and his family—who have been cavorting before the public for more than two years, starting with his theatrical flight to the Chicago convention in July, 1932.

AN OLD FASHIONED AMERICAN.

A JOB IN SIGHT.

Calumet City, Ill., March 28.—Can't something be done about the problem of working married women who are depriving single girls of jobs?

My brother makes more than my father, who is supporting five on his salary. He is going to marry soon and I am secretly conspiring to get his fiancée's job if she quits. If she doesn't—I swear I'll disown her!

BECOMING DISCOURAGED.

JUSTICE AND FAIR PLAY.

Chicago, March 27.—In the name of justice and fair play you owe it to this community to investigate the charges by Joseph T. Harrington, attorney for the so-called outlaw Chicago teamsters' union, against Mayor Kelly and Mr. Courtney.

If they are untrue, you should enable Mayor Kelly and Mr. Courtney to deny the allegations publicly and confound the man who makes them through the public press.

But to deny the columns of your newspaper to Mr. Harrington and to deny him the right to speak over the radio because of political influences opposed to him is a travesty of fair play and justice.

Even though Mayor Kelly and Mr. Courtney are your chosen friends, you have a public duty that should outbalance feelings of friendship.

If Mayor Kelly and Mr. Courtney are on the level they would welcome an investigation of such charges made by a public spirited citizen instead of relying on political influence to try to suppress them by every means in their power.

Does might make right, or are Mayor Kelly and Mr. Courtney willing to face the music? FRANK E. SIMPSON, M. D.

BEHIND THE PLOW.

Chicago, March 27.—I wonder if Miss Gardner was trying to be humorous when she wrote about the United States artillery horses leaving for "an easy life behind the plow after years in front of guns." It would, indeed, be an easy life for a horse if he could stay behind the plow, but, unless these particular horses are going to exchange places with the farmer, their place will be in front of the plow, which will probably be just as hard as being in front of the guns. Let us hope that the Johnson boys will be kind to the horses and patient with them while they are becoming accustomed to the drastic change in their daily routine. The life of a farm horse is not a bed of roses.

A FARMER'S DAUGHTER.

FREE HOMES FOR FREE MEN.

Rockford, Ill., March 28.—The campaign next year promises to be in more than one point a replica of that of 1860. In my hand is a campaign medal of that year bearing Lincoln's effigy and the greatest slogan in our history since the revolution: "Free homes for free men." That slogan, borne by a leader like Gov. Landon of Kansas or Glenn of Illinois, confronting the current régime of loot and lunacy, would run like a prairie fire as it did in 1860.

H. M. HERRICK.

WHERE THE MONEY COMES FROM.

Chicago, March 27. — Citizens should take note that every penny of the five billion dollars about to be spent by our good President, Mr. Roosevelt, comes out of their hides in the form of taxes on them and their children. In the meantime Mr. Roosevelt is fishing off the Florida coast. F. E. S.

OUR SECRET AMBITION

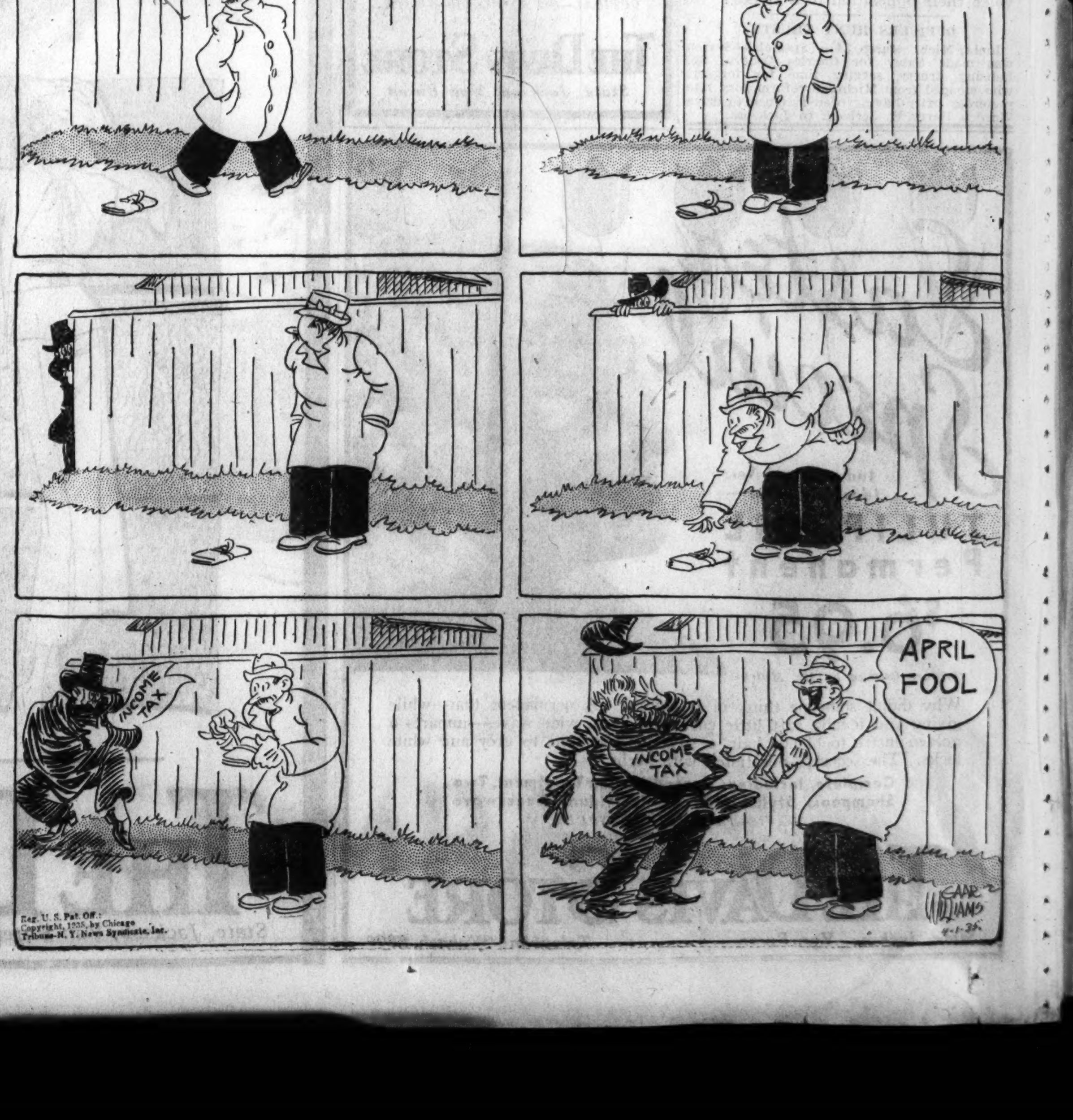

Out Today MARFIELDS for APRIL

Shower Their Fashion Blessings

Field's bewitching Fashions-of-the-Month for your enchanted April. The very essence of Spring in refreshing designs and charming textures, they are . . . as always . . . the epitome of fashion of value and of quality.

Field's for Coats

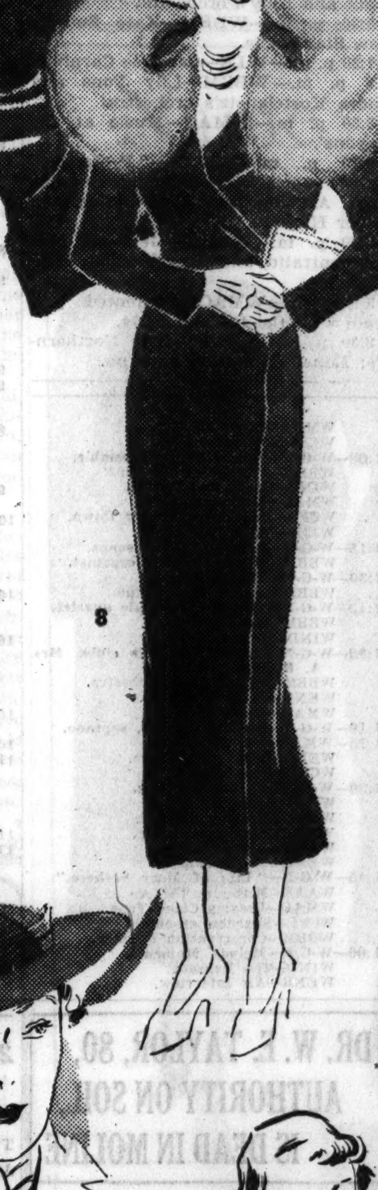

1. The original by Molyneux. The copy in crepe with a flare skirt and a chic short jacket. Navy with white. Also in navy with white check and brown with white check. The sizes are 12 to 20.
$25
Sports Room Middle, Wabash

2. A three piece boucle in luscious shades and a lovely new lacy weave that gives it a dressy touch. Copper gold, aqua, amethyst, dawn blue, talisman. Some in sizes 34 to 44.
$29.75
Sports Room Middle, Wabash

3. Very Springy and youthful. A pure silk print ensemble with fitted jacket and intriguing detail neck treatment of self material. Navy, powder, rose, aqua. 33 to 44.
$19.75
Women's Moderately Priced Dresses South, State

4. Divine tucked dress of chiffon with a taffeta slip and an organdy bow, collar and cuffs. Black with peach or white, navy with powder or maize, brown with pink. 11 to 17.
$17.75
Petite Miss South, State

SIXTH FLOOR

5. Charmingly casual, this woolen swagger coat has a soft, flattering dyed fox collar. Snow-top fox on black, azure on navy. Misses' sizes.
$79.75
Misses' Coats—North, State

6. Novelty worsted fabric takes to the vogue for quilting in taffeta collar and revers on this larger woman's coat. Navy, black. 40½ to 52½.
$35
Special Size Section—South, State

7. A ripple collar with novel band of sleek galyak on a smart coat of fascinating weave. Black or navy. 33½ to 43½. In black, 34 to 46.
$49.75
Women's Coats—North, State

8. Graceful lines, important fabric and a collar of white dyed fox in a lovely coat of Forstmann's woolen. Colors, black or navy. Sizes 34 to 42.
$89.75
Women's Coats—North, State

SIXTH FLOOR

9. Selected for superb styling and wearability, this swagger coated suit of Forstmann's fabric flaunts an imported linen collar. Colors, navy, black, gray, tan. The sizes are 14 to 20.
$39.75
Suits—Middle, State

10. A polka dotted triple sheer jacket dress with full pleated skirt and inverted pleat jacket back. Black and white, navy and white, brown and white, raspberry and white. 14 to 20.
$17.75
Misses' Dresses South, State

11. Divine shades in a two piece dress of pure silk Tissue Mellow. The blouse has shirred bands and a bone button trim. Colors, dusty pink, soiree blue, navy, white, bisque. Sizes 12 to 20.
$35
Misses' Better Dresses South, Wabash

12. The inspired Jenny designed the original of this perfect afternoon dress of ribbed sheer crepe with the unusual white crocheted collar. Revere or schooner blue or black. 34 to 42.
$55
French Costume Room South, Wabash

SIXTH FLOOR

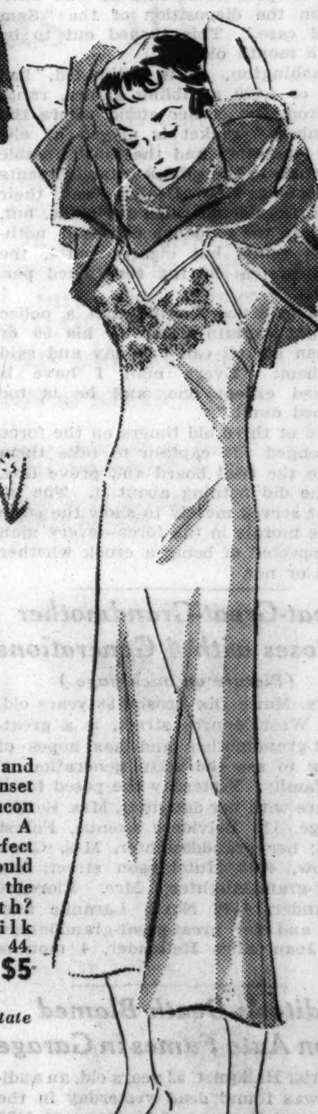

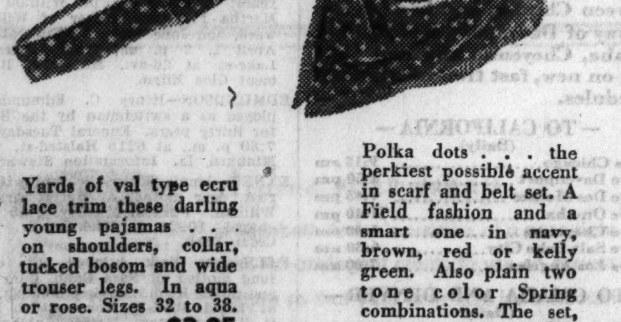

Debonair sailor of imported straw, hand-fashioned into a perfect copy of Marguerite et Leonie's famous creation. New accordion edge. Spring shades, wide headsize range.
$10
The Modern Room North, State

The chic contrast of a straw "cuff" gives this felt a fashion future this Spring. The veil with large beauty-mark polka dot is fun. In almost every dreamed of color combination.
$8.75
Debutante Room North, State

Born to be worn with suits, this shiny sailor has the new wide brim. Ultra smart for Spring, in beetroot, gray, navy, black, brown or red. The headsizes range from 21½ to 23.
$7.50
Moderately Priced Room Middle, State

FIFTH FLOOR

Marfields Also at Evanston and Oak Park

Made by hand, and trimmed with an inset of hand-run Alencon lace. A sun panel. A seamless top. A perfect fit. What more could you ask of a slip in the new shorter length? Tearose or white silk crepe. Sizes 32 to 44.
$5
Lingerie Fifth Floor, South, State

Soft, feminine, spring-like, this sheer silk georgette blouse has both a front and cuff frill of tiny double pleating. Sweet pea, chamois, navy, cornflower, white. 32 to 40.
$7.95
Blouses Sixth Floor Middle, State

Yards of val type ecru lace trim these darling young pajamas . . . on shoulders, collar, tucked bosom and wide trouser legs. In aqua or rose. Sizes 32 to 38.
$3.95
Lingerie Fifth Floor, South, State

Polka dots . . . the perkiest possible accent in scarf and belt set. A Field fashion and a smart one in navy, brown, red or kelly green. Also plain two tone color Spring combinations. The set,
$1
Matched Accessories First Floor, South, State

MARSHALL FIELD & COMPANY

CRIME GRAFTING BARED IN CAPITAL COMMITTEE QUIZ

House Group Report Hits Fixing, Tip-offs.

[Chicago Tribune Press Service.]

Washington, D. C., March 31.—[Special.]—Another lurid chapter in the sensational history of this city's crime now is being written by the house District subcommittee which has concluded a two month investigation and is preparing its recommendations. The report will deal with police graft, fixing, tipoffs, nol prosses, and the rôle politics plays as crime goes on apace.

One of the most startling disclosures made by the committee was the so-called "gentlemen's agreement" involving Representative Thomas L. Blanton [Dem., Tex.], powerful member of the district subcommittee of the appropriations committee.

Testimony Bares "Deal."

Testimony showed that a position known as micro-analyst, carried on the district pay roll for years, had been abolished by this subcommittee and that of ranking assistant police superintendent substituted. Then Mr. Blanton, by correspondence from his home in Abilene, Tex., entered into a "deal" with Maj. Ernest W. Brown, superintendent, to retire Inspector Thaddeus R. Bean and make Inspector Albert J. Hadley assistant superintendent in Bean's place.

When these letters were produced while Blanton was on the stand he indignantly informed John R. Fitzpatrick, committee counsel, that he was a congressman, entitled to certain immunities. He shouted, charged "persecution," and threatened far-reaching exposures on the floor of the house, which the members still are awaiting.

Demand Blanton's Ouster.

It long has been understood in Washington that members of the District appropriations subcommittee have "influence" with the police department, a natural consequence of managing the pay roll, but the Blanton episode aroused civic federations to the massmeeting and marching stage, demanding that he be ousted by the house.

This special committee was engaged in ascertaining causes of crime, with a view of suggesting remedies, but some statistics were gathered. It was shown that 9,000 felonies were reported in the last year, for which 5,000 arrests were made. Of these cases, 700 resulted in pleas of guilty and 130 in convictions. The nol prosses plus the verdicts of not guilty exceeded the verdicts of guilty.

Blame District Attorney.

Much of the blame for this showing was laid by witnesses to Leslie Garnett, the district attorney, who displayed a remarkable lack of knowledge of the District criminal procedure when questioned by the committee counsel. Asked about his failure to obtain convictions in bad check cases, Mr. Garnett explained:

"They use my office as a collection agency. We indict them and then they get together with the victim and pay off. There is nothing you can do about that."

Mr. Garnett was surprised when informed by the committee counsel that the information process, not the indictment, is used in bad check cases.

"O, well, I never go down to police court," he said.

Gambling Cases "Pending."

The committee discovered that some 30 or 40 gambling cases, involving some of Washington's most notorious figures, had been pending on the docket about a year. Asked about this, the prosecutor said he was waiting on the disposition of the "Sam Beard case." This turned out to be only a month old.

Washington, it is estimated, has 3,000 or 4,000 gambling games, ranging from the corner stand where the "numbers" racket is played by elevator operators and the most humble burocrats to the swank establishments for potent New Dealers and their ladies. Occasional raids are made, but, often, as the evidence disclosed, nothing is found but cigaret butts, the tip-off system having functioned perfectly.

The evidence showed that a police precinct captain lined up his 50 or 60 men at roll call one day and said to them: "Every man I have is crooked except one, and he is too damned dumb."

Two or three old timers on the force challenged the captain to take them before the trial board and prove this, but he did nothing about it. The incident served merely to show the state of the morale in the force—every man is suspected of being a crook whether he is or not.

Great-Great-Grandmother Poses with 4 Generations

(Picture on back page.)

Mrs. Marie Dix Lossin, 88 years old, 3856 West Monroe street, is a great-great-grandmother and has hopes of living to see the sixth generation of her family. Yesterday she posed for a picture with her daughter, Mrs. Bertha Stange, 112 Belvidere avenue, Forest Park; her granddaughter, Mrs. Clara Vierow, 4838 Hutchinson street; her great-granddaughter, Mrs. Florence Rollander, 4149 North Laramie avenue, and her great-great-granddaughter, Joan Alice Rollander, 4 months old.

Auditor's Death Blamed on Auto Fumes in Garage

Christ Hallquist, 52 years old, an auditor, was found dead yesterday in the garage at the rear of his home at 4470 Kasson avenue. Carbon monoxide from the exhaust of his car was said to have caused his death. Police said they learned Hallquist had brooded over the financial and health troubles of his family.

Injuries Suffered in Fall Fatal to Pana Woman, 95

Pana, Ill., March 31.—[Special.]—Mrs. Bessie Gudder, 95, died last night of injuries suffered Monday when she fell down a flight of stairs at the home of her son-in-law, Harry Tanner, owner of the Palace theater.

FALL ON ICE CAUSES DEATH.

Frank Prochniak, 37 years old, 1944 South Springfield avenue, died yesterday in the county hospital from injuries incurred March 3 when he fell on an icy street.

LITTLE ORPHAN ANNIE: Welcome, Stranger

TODAY'S BROADCASTS FROM CHICAGO STATIONS

ON SHORT WAVES.

3:30-4:00 p. m.—GSB, 9.51 meg., England, B. B. C. orchestra.
5:00-6:30 p. m.—2RO, 9.28 meg., Rome, "American Hour."

CHICAGO WAVE LENGTHS.

W-G-N—720	WHFC—1420	WMBI—1080
WIND—560	WLS—870	WJJD—1130
WBBM—770	WAAF—920	WGES—1360
WENR—870	WCFL—970	

A. M.
7:00—W-G-N—Good morning; musical program; time signals; weather report.
WMBI—Morning Devotions.
WJJD—Time Clock.
WAAF—Breakfast Express.
WIND—Devotions.
WMAQ—Phil Cook's Note Book.
WBBM—Musical Clock.
WCFL—Reveille.
7:15—WMAQ—Star program.
7:30—WLS—Jolly Joe.
WGES—Early Birds.
WCFL—Cheerio.
8:00—W-G-N—"Toast of the Morning."
WLS—Morning devotions.
WJJD—Potpourri Parade.
WCFL—Phil Kalar.
WIND—Polish music.
8:30—W-G-N—Good Morning [continued].
WCFL—Ramblings.
WLS—Ford Rush.
WJJD—Joe Alabough.
8:45—W-G-N—The Keep Fit club, with Capt. Paul Fogarty.
9:00—W-G-N—"Party Making with Mickey."
WAAF—Memory Lane.
WJJD—Jerry Sullivan, songs.
WMAQ—Smackout.
WBBM—Campfire Melodies.
WLS—Westerners.
9:15—W-G-N—Clara, Lu 'n' Em.
WBBM—Varieties.
WGES—Canary concert.
WJJD—Art Linnick.
WIND—Dance Hits.
WMAQ—Women's page.
WAAF—Merry-Go-Round.
9:30—W-G-N—Markets; morning serenade.
WGES—Annette King.
WIND—Potpourri Parade.
WBBM—Sunny Mondays.
WMAQ—Musical.
WIND—Washboard Blues.
WLS—Today's Children.
9:45—W-G-N—Pat and Her Boy Friends.
WBBM—Mrs. Wiggs.
WLS—Ridge Runners.
WMAQ—Joe White, tenor.
10:00—W-G-N—Don Carlos and His Marimba band.
WAAF—Lane Daly.
WLS—Bill O'Connor, songs.
WMAQ—Honeymooners.
WBBM—Jean Abbey.
WJJD—U. of Chicago program.
10:15—W-G-N—"Your Friendly Neighbor."
WCFL—Hi-spots.
WMAQ—Tony Wons.
WBBM—Tom Baker, songs.
WAAF—Estelle Barnes, pianist.
10:30—W-G-N—"Backstage Wife."
WMAQ—Melody Mixers.
WGES—Italian melodies.
WJJD—Fred Beck, organist.
WBBM—Trafic court.
WLS—Today's Kitchen.
10:45—W-G-N—Morning Melody Time.
WBBM—Stephanie Ziegler.
WCFL—U. S. Navy band.
WIND—Spice and Variety.
11:00—W-G-N—Tom, Dick, and Harry.
WMAQ—Story of Mary Martin.
WLS—Aunt Abbie Jones.
WJJD—Homer Griffith.
WGES—"Save Your Eyes."
WBBM—Voice of Experience.
11:15—W-G-N—Quin Ryan and the Cadets.
WAAF—Estelle Barnes.
WLS—Brown and Emerson.
WJJD—Jerry Sullivan, tenor.
WBBM—The Gumps.
WMAQ—Bennett Sisters.
11:30—W-G-N—Grain markets; Good Health and Training, Dr. Lars Gulbrandsen.
WCFL—Farm and Home hour.
WBBM—Five Star Jones.
WAAF—Rhythm Review.
WMAQ—Dr. Bundesen.
11:45—W-G-N—"Painted Dreams."
WAAF—Rhythm Review.
WAAF—Jim Hamilton.
WJJD—Happy Harmonies.
WMAQ—Public School program.
Noon—W-G-N—June Baker, home management.
WJJD—Charlie Kent.
WBBM—Good Time Joe Summers.
WMAQ—Two Hearts in Song.
WAAF—Symphonic hour.
WLS—Virginia Lee.
P. M.
12:15—W-G-N—"The Love Doctor."
WBBM—Gossip club.
WLS—Dinner Bell program.
WMAQ—Oleanders.
12:30—W-G-N—Markets; midday service, the Rev. R. W. Schloerb, Hyde Park Baptist church.
WCFL—Luncheon concert.
WIND—Noontime melodies.
WMAQ—Words and Music.
WJJD—Noonday service.
WBBM—Heart of News.
1:00—W-G-N—Palmer House ensemble.
WIND—Melody Matinee.
WCFL—Preston Sellers, organist.
WAAF—Bob Scanlon.
WBBM—Little French Princess.
WMAQ—Music guild.
WLS—Pa and Ma Smithers.
1:15—W-G-N—"Story of Helen Trent."
WBBM—Squires contest.
WLS—Henry Burr, tenor.
WIND—Ray Dickson, songs.
WAAF—Health spot.
1:30—W-G-N—"Paradise Time."
WBBM—"School of the Air."
WLS—Herman Felber, violinist.
WJJD—Rhubarb Red.
1:45—W-G-N—Len Salvo, organist.
WJJD—Movie Reporter.
WMAQ—Board of Trade.
WLS—Homemakers' hour.
2:00—W-G-N—Palmer House ensemble.
WBBM—"Clinic of the Air."
WIND—Songs and Drama.
WMAQ—Radio guild.
WCFL—Red Hot and Low Down.
WJJD—Daily Derby.
2:15—W-G-N—Dorothy Miller, songs.
WBBM—Milton Charles, organist.
2:30—W-G-N—The Mail Box.
WBBM—Sentimental Selma.
2:45—W-G-N—The Escorts; male quartet.
WBBM—Dance music.
WIND—Program Teaser.
3:00—W-G-N—Illinois Women's clubs, Mrs. A. R. Dry.
WBBM—Phil Harris' orchestra.
WENR—Betty and Bob.
WMAQ—Home forum.
3:10—W-G-N—Berenice Taylor, soprano.
3:15—WMAQ—Vic and Sade.
WENR—Mme. de Sylvara.
WCFL—Gale Page.
3:30—W-G-N—Rythm Rambles.
WIND—Close Harmony.
WCFL—Memory Teasers.
WMAQ—String ensemble.
WAAF—Day Dreamer.
WENR—Ma Perkins.
3:45—W-G-N—"Life of Mary Sothern."
WAAF—Music in the Air.
WMAQ—Dreams Come True.
WCFL—Sparnon ensemble.
WBBM—Conservation speaker.
4:00—W-G-N—Melody Moments.
WIND—Tea Dansant.
WENR—Air Interview.
WCFL—Afternoon musical.
WBBM—Milton Charles, organist.
WMAQ—Kay Foster.
4:15—WCFL—Happiness Ahead.
WENR—Rythm Boys.
WMAQ—Grandpa Burton.
WBBM—Billy Mills' orchestra.
4:30—W-G-N—Juliet Barker, "Speech Personality."
WAAF—Polo program.
WIND—King's Serenaders.
WMAQ—Alice in Orchestralia.
WJJD—Pickard Family.
4:45—W-G-N—Joseph Hassmer, baritone.
WEDC—Mildred Fitzpatrick.
WMAQ—Stamp club.
WCFL—Herr Louie.
WENR—Rhythm Ramblers.
WBBM—Dick Tracy.
5:00—W-G-N—Don Marion's orchestra.
WAAF—Salon concert.
WCFL—Women's clubs.
WBBM—Men of Notes.
WENR—U. S. Army band.
WIND—Music Box.
WMAQ—Arthur Lang, baritone.
5:15—W-G-N—Carleton Moore's orchestra.
WBBM—Adventures of Og.
WIND—Pirate club.
WJJD—With Victor Herbert.
WMAQ—Harry Kogen's orchestra.
5:30—W-G-N—The Singing Lady.
WIND—Uncle Bob's club.
WBBM—Jack Armstrong.
WMAQ—Carol Deis, soprano.
WJJD—Suppertime Frolic.
5:45—W-G-N—"Little Orphan Annie."
WBBM—Nothing but the Truth.
WENR—Desert Kid.
WMAQ—The Grenadiers.
WAAF—Organ melodies.
6:00—W-G-N—Jimmy Allen's Air Adventures.
WJJD—"Rhubard Red."
WBBM—Louis Panico's orchestra.
WMAQ—Totten on sports.
WENR—Col. Gilbert Fitzpatrick.
WCFL—Marthy and Elmer.
6:15—W-G-N—Lum and Abner.
WBBM—Just Plain Bill.
WENR—Plantation Echoes.
WMAQ—Black Chamber Stories.
WJJD—Handicapper.
WAAF—Potpourri.
6:30—W-G-N—"Musical Frolic."
WMAQ—Easy Aces.
WBBM—Buck Rogers.
WENR—Red Davis.
WCFL—Beauty's People.
6:45—W-G-N—Quin Ryan's "66" Amateur Night.
WBBM—Boake Carter.
WENR—Dangerous Paradise.
WMAQ—Uncle Ezra.
7:00—W-G-N—Lone Ranger.
WBBM—Diane and Her Life Saver.
WMAQ—Richard Himber's orchestra.
WLS—Jan Garber's orchestra.
WIND—Ensemble.
WCFL—Hot Stove League.
7:15—WBBM—Edwin C. Hill.
WCFL—Bach Harpsichord program.
7:30—W-G-N—Kay Kyser's orchestra.
WBBM—Kate Smith's revue.
WJJD—Phantom Reporter.
WMAQ—Daly's orchestra and soloist.
WIND—Community program.
WLS—Carefree Carnival.
7:45—W-G-N—Northwestern "U," Dr. Phares B. Hershey.
WCFL—Kentucky Thoroughbreds.
8:00—W-G-N—"Chandu, the Magician."
WMAQ—Harry Horlick's orchestra.
WBBM—Kostelanetz's orchestra and Lily Pons.
WCFL—Old Heidelberg.
WLS—Minstrel show.
WIND—American Legion program.
8:15—W-G-N—Comedy Stars of Hollywood.
WCFL—Virginia Clark.
8:30—W-G-N—"Harv and Esther," with Nat Brusiloff's orchestra.
WENR—Princess Players.
WCFL—Phil Kalar.
WMAQ—Music at the Haydn's.
WBBM—The Big Show.
WIND—Newstrom's orchestra.
8:45—W-G-N—Ted Weems' orchestra.
WCFL—Newton Jenkins.
9:00—W-G-N—Tomorrow's Tribune.
WENR—Little Jackie Heller, songs.
WCFL—John H. Walker.
WBBM—Wayne King's orchestra.
WIND—Melody Men.
WMAQ—Contented program.
9:07—W-G-N—Headlines of Other Days.
9:15—W-G-N—Mardi Gras.
WENR—Art Jarrett's orchestra.
WIND—Russ Perkins, songs.
9:30—WBBM—"Lilac Time."
WIND—Boxing bouts.
WENR—National Radio forum.
WMAQ—Northerners.
9:45—W-G-N—Gold Coasters' orchestra.
WCFL—Preston Sellers, organist.
10:00—W-G-N—Dudley Crafts Watson.
WMAQ—Donald McGibeny.
WBBM—Myrt and Marge.
WENR—Amos 'n' Andy.
WCFL—Jolly Cobarn's orchestra.
10:15—W-G-N—The Dream Ship.
WBBM—Glen Gray's orchestra.
WMAQ—Jesse Crawford.
10:30—W-G-N—Kay Kyser's orchestra.
WENR—Hoofinghams.
WCFL—McDonald's orchestra.
WMAQ—Stan Myers' orchestra.
WBBM—Gus Arnheim's orchestra.
10:45—WIND—Paul Ash studios.
WENR—Old Heidelberg octet.
10:50—W-G-N—Gold Coasters' orchestra.
11:00—WIND—Newstrom's orchestra.
WBBM—Louis Panico's orchestra.
WMAQ—Willie Bryant's orchestra.
WENR—Art Jarrett's orchestra.
WCFL—"Pent House Party."
11:10—W-G-N—Ted Weems' orchestra.
11:30—W-G-N—Gold Coasters' orchestra.
WBBM—Herbie Kay's orchestra.
WMAQ—Bob Chester's orchestra.
WENR—Leonard Keller's orchestra.
Midnight—W-G-N—The Midnight Flyers.
WBBM—Keith Beecher's orchestra.
WMAQ—Don Pedro's orchestra.
WENR—Stan Myers' orchestra.
12:30—WBBM—Voice of Love.
WENR—Porter Heeps, organist.

TODAY'S FEATURES

ON W-G-N.

"Headlines of Other Days," highlights of news stories of great events of the past, will return to the air at 9:07 this evening over W-G-N, immediately after the reading of Tomorrow's Tribune. Quin Ryan, originator of the "Headlines" program, will again be the narrator.

MARGERY HARRIS.

"The Mardi Gras," W-G-N's weekly variety show, will bring to the air at 9:15 p. m. another of the "66" amateur show winners — Margery Harris, songstress. Other features on the program will be Harold Stokes and his orchestra; Lawrence Salerno, baritone; Dorothy Miller, blues singer; the Doring Sisters, and the Four Knaves.

Other features:

9:45 a. m.—"Pat and Her Boy Friends," with Patricia Ann Manners.

11 a. m.—"Tom, Dick, and Harry," with Carl Hoefle, accompanist.

11:45 a. m.—"Painted Dreams," with Bess Flynn in the rôle of "Mother Moynihan."

6 p. m.—"The Air Adventures of Jimmy Allen."

6:15 p. m.—"Lum and Abner."

7 p. m.—"The Lone Ranger," a western dramatic sketch.

8 p. m.—"Chandu, the Magician," a mystery drama.

8:30 p. m.—"Harv and Esther," with Nat Brusiloff and his orchestra.

Midnight—"The Midnight Flyers," from the Blackhawk café, with Kay Kyser and his orchestra, and stars of stage, screen, and radio.

7:15 p. m.—WCFL—Bach anniversary program. Gavin Williamson and Philip Manuel, harpsichordists.

7:30 p. m.—WMAQ—Gladys Swarthout and Daly's orchestra.

7:30 p. m.—WBBM—Kate Smith's New Star revue.

7:30 p. m.—WLS—Carefree Carnival.

8 p. m.—WBBM—Lily Pons and Andre Kostelanetz's orchestra.

8:30 p. m.—WMAQ—Music at the Haydns'.

8:30 p. m.—WENR—"Professor," with Francis X. Bushman, Douglas Hope, Art Jacobson, Joan Blaine, and Elinor Harriot.

8:30 p. m.—WBBM—Gertrude Niesen, contralto, and George Givot, comedian.

9 p. m.—WMAQ—Contented program with the Lullaby Lady.

9:30 p. m.—WMAQ—The Northerners; Edna Thompson, soprano.

AllenMortonHowlandDies; Funeral Services Tomorrow

Allen Morton Howland, 78 years old, a native Chicagoan, died yesterday at his home at 915 Sheridan road. Mr. Howland had been an invalid for several years. Death was due to pneumonia. Surviving are a daughter, Elizabeth Gray Howland, and a brother, Dr. George C. Howland, professor emeritus of the history of literature at the University of Chicago. Interment will be tomorrow afternoon in Rosehill cemetery after services at the chapel at 2221 Lincoln avenue.

JONATHON WAINWRIGHT, 73 years old, a resident of Waukegan for sixty-five years, was found dead yesterday in his home at 216 Franklin street. He had apparently died of a heart attack while sitting in a chair. In the days of the horse and buggy Wainwright was a well known Waukegan harness maker. After the advent of the "horseless carriage" he began making automobile tops.

WILLIAM L. McCAULEY, 66 years old, formerly consulting superintendent of the Swift International company, died Saturday at Los Angeles, Cal. Mr. McCauley resigned his position with the packing firm about a year ago and moved to California. He is survived by his wife, two sons and a daughter. Funeral services will be held in Los Angeles tomorrow.

MRS. AMELIA LUSSOW, 65 years old, died suddenly of a heart attack in her home, 629 Ferdinand street, Forest Park, yesterday. She is survived by two sons, Elmer and Emil. The latter is a fireman in the Forest Park fire department.

DR. W. E. TAYLOR, 80, AUTHORITY ON SOIL, IS DEAD IN MOLINE

Moline, Ill., March 31.—[Special.]—Dr. W. E. Taylor, former managing officer of the East Moline Hospital for the Insane, a nationally known writer and authority on soil culture, died today at his home in Moline. He would have been 81 years old May 24.

Dr. Taylor, a native of Waukesha county, Wis., practised medicine in Monmouth for a number of years and was mayor of Monmouth for two terms. He was head of the soil culture department of Deere & Co. from 1910 to 1933, when he resigned.

Surviving are the widow and two sons, Dr. E. Don Taylor of Lonaconing, Md., and R. M. Taylor of Berlin, Pa. The sons came to Moline by airplane to be with their father in his last illness.

Group of Northwestern Students Fly Over City

More than one hundred students of Northwestern university made trips over Chicago and suburbs yesterday in chartered Condor planes of the American Airlines. The planes made several trips, taking off and landing at the Municipal airport. The trips were the first of a planned series to make the students "air conscious." Lawrence Lawver, director of the university's travel bureau, arranged the half-hour flights.

20 Dead, 50 Missing as Adriatic Storm Rages

ANCONA, Italy, March 31.—(AP)—Twenty fishermen were known to be dead today and 50 were missing in a raging storm on the Adriatic sea which has continued since early yesterday. Destroyers were scouring the sea for 20 motorboats, sailing and fishing boats which have failed to show up. Their crews total 50. The destroyer Manin met three boats in difficulties but owing to the high seas was unable to take their crews aboard.

Matchabelli, Descendant of Georgian Royalty, Dies

New York, March 31.—(AP)—Prince Georges Matchabelli, 49 year old descendant of the royal house of Georgia in Transcaucasia and manufacturer of perfume, died at his apartment here today. Princess Norina Matchabelli, his former wife, who flew here from California when he became ill, was at the bedside.

DON'T MISS IT!
TUNE IN
GOOD NEWS PROGRAM
Sponsored by the
Pittsburgh One-Day Painters
Music, mirth, advice on interior decorating — a bright radio program that means a brighter home.
STATION W-G-N Monday, Tuesday, Wednesday, Thursday, Friday 10 to 10:15 A.M.
SURPRISE GIFT OFFER!

WILLIAM DILLON, LOYOLA'S FIRST LAW DEAN, BURIED

William H. Dillon, first dean of the Loyola university school of law and for eight years editor of the New World, organ of the Catholic archdiocese, was buried in Castle Rock, Colo., Saturday, it was learned here yesterday. He was 85 years old. Mr. Dillon moved to his ranch at Castle Rock in 1916 when he resigned as dean of the school and retired from his private law practice here. He had been a master in chancery of the Circuit court and assistant corporation counsel.

WM. H. DILLON.

DR. G. A. ROGERS, OPTICAL SOCIETY LEADER, IS DEAD

Dr. George Adelne Rogers, 82 years old, prominent in Illinois optometric circles, died yesterday at his home at 527 Main street, Wilmette, after an illness of several years.

Dr. Rogers, a resident of Wilmette for seven years and a Chicago resident for 45 years, was a former president of the Illinois Optical society and for many years served as professor of optometry at the Northern Illinois College of Optometry, 4043 South Drexel boulevard. Before entering the optometric field he was principal of high schools in Hudson, Oconomowoc, and Kenosha, Wis.

Funeral services will be held tomorrow from a chapel at 3415 North Clark street. Interment will be in Memorial cemetery. Surviving are his widow, Helen, seven children, and 17 grandchildren.

DR. K. S. LASHLEY GETS HARVARD PROFESSORSHIP

Dr. Karl Spencer Lashley of the University of Chicago has been appointed professor of psychology at Harvard university, according to an announcement made yesterday at Cambridge, Mass.

Dr. Lashley is 45 years old and lives at 6700 Crandon avenue. He was elected recently to the National Academy of Science. He will take up his duties at Harvard in September.

Dr. Lashley has been on the psychology department faculty of the University of Chicago since 1929. He has taught at Columbia university and the University of Minnesota. He studied at West Virginia university, the University of Pittsburgh, and Johns Hopkins university. He is a member of numerous scientific societies, and is a former president of the American Psychological association.

A. M. BELFIELD, PATENT LAWYER, DIES SUDDENLY

Andrew Miller Belfield, patent lawyer and philanthropist, died suddenly yesterday in his home at 1326 Judson avenue, Evanston. He was 64 years old.

For forty years Mr. Belfield practiced law here after his graduation from Purdue university and the Northwestern university law school. He took an active interest for many years in the Young Men's Christian association, and was a former director of the Association settlement house. His father was Dr. Henry H. Belfield, founder of the Chicago Manual Training school.

Surviving are his widow, the former Elizabeth T. Mills, of Boston, Mass., and three children, Mary, Henry Holmes and Andrew Jr. Interment will be from the chapel of Rosehill cemetery tomorrow at 2 o'clock.

Rites for J. H. Robinson, Poultry Expert, Tomorrow

Reading, Mass., March 31.—(AP)—Funeral services will be conducted here Tuesday for John Henry Robinson, 71, poultry expert and editor, who died yesterday. A native of Galena, Ill., Robinson had been a resident of Reading for 35 years.

HEART THROBS! ROMANCE! HUMAN DRAMA!
PAINTED DREAMS
THE POPULAR PROGRAM YOU LOVE SO MUCH RETURNS TO THE AIR
W-G-N
Monday through Friday, inclusive
11:45 to 12 A.M.
SPONSORED BY
Johnston's
CANDIES AND CHOCOLATE

News of the Radio Stations

BY LARRY WOLTERS.

Comings and goings:

Freeman Gosden [Amos] and Charlie Correll [Andy] and their wives will arrive this morning after a month in Palm Springs, Cal. They'll work here for three weeks and then another vaudeville engagement will take them on tour.

Dorothy Page left by plane last night for Hollywood to make a picture for Universal. The red headed radio beauty finished her sponsored radio commitments last night and will not be heard on the air for some time to come.

Jack Benny, Mary Livingstone and Frank Parker will fly west after their broadcast next Sunday. Their radio shows will be aired from Hollywood for ten weeks while Jack and Frank make another picture.

Virginia Verrill, young film songstress, has left the movies and gone east to appear in the CBS Hammerstein Music hall broadcasts.

Eddie Cantor will leave New York after his April 28 broadcast to make a picture on the west coast. On Saturday he signed a contract to continue his broadcasts for his present sponsor in 1936. He had already been engaged for next fall. Confirming an exclusive report in THE TRIBUNE ten days ago, official announcement has now been made by Cantor's sponsors that Ethel Merman, star of "Anything Goes," will take over Eddie's spot on CBS beginning Sunday, May 5. Ted Husing will be her stooge and Al Goodman's orchestra will play.

Pope Pius will be heard over American networks at 6 a. m. on Easter Sunday when he imparts his blessings to the crowd which gathers annually in the square before St. Peter's in Rome.

Eddie and Fannie Cavanaugh, currently conducting the Gossip club on WBBM-CBS, will celebrate their 13th anniversary on the air at 12:15 p. m. today. They made their first appearance in the old KYW station, with Morgan Eastman as musical director, when broadcasting was only 20 weeks old so far as Chicago was concerned. Eddie sang in a quartet which included also Jimmy Eggert, Joey Stool, and Lew Butler. And Fanny was their accompanist.

Jerusalem, London, New York, and Chicago will be linked for a special broadcast over WCFL-NBC at 8:30 p. m. tomorrow in celebration of the 10th anniversary of the dedication of the Hebrew university in Jerusalem.

"Masquerade," a new dramatic serial, will be launched over WMAQ-NBC at 11 a. m. tomorrow with Gale Page, popular singer, appearing in a new rôle—that of an actress.

DU PAGE COUNTY LANDMARKS TO BE PRESERVED

Landmarks important in the history of Du Page county are to be restored by public spirited citizens. A group met last Thursday in Memorial hall at Hinsdale, and formed a county historical society. At a meeting next Friday, the society plans to present a thoroughgoing list of historic spots in the county.

Work already has begun on the old mill on Salt creek, near Hinsdale, where the village of Fullersburg once stood. The society intends to rebuild the mill race, the old wooden wheel, and eventually use the upper two floors as a museum.

Other buildings which are to be restored are the old Fullersburg hostelry, two blocks south of the mill on Ogden avenue, in which Abraham Lincoln is supposed to have slept; and the old toll house, across from the hotel, in which toll was collected from trafic on Ogden avenue, then a plank road.

Improved Bus Service to CALIFORNIA

Burlington Route

Streamline motor buses of the Burlington Transportation Co. now run daily instead of tri-weekly between Chicago and Los Angeles by way of Davenport, Des Moines, Omaha, Cheyenne and Salt Lake City on new, fast transcontinental schedules.

—TO CALIFORNIA— (Daily)

Leave Chicago	9:15 am
Arrive Davenport	2:50 pm
Arrive Des Moines	7:45 pm
Arrive Omaha	11:40 pm
Arrive Cheyenne	1:00 pm
Arrive Salt Lake City	6:30 am
Arrive Los Angeles	7:00 am

—TO OMAHA AND DENVER— (Daily)

Lv. Chicago	7:15 am	9:15 am
Ar. Burlington	2:38 pm	....
Ar. Davenport	....	2:50 pm
Ar. Des Moines	....	7:45 pm
Ar. Omaha	11:20 pm	11:40 pm
Ar. Lincoln	1:25 am	1:25 am
Ar. Denver	5:15 pm	5:15 pm

Dependable as the Burlington Railroad

Low fares. Ask about reduced rates for round-trip tickets.

BURLINGTON TRANSPORTATION COMPANY
INFORMATION AND TICKETS
547 W. Jackson Blvd., Phone Wab. 2345

'LOST' MADONNA BY TITIAN IS BELIEVED FOUND

New York, March 31.—(AP)—A worn, discolored canvas which its owners believe is a famous "lost" Titian Madonna and two other paintings supposedly by the great Venetian painter, have been brought here for expert opinion.

The paintings are the property of Henry Cini of Stafford Springs, Conn., who is sure they are not only genuine Titians, but worth $1,500,000, too.

For 19 years the three dingy canvases have been stored in a vault in Connecticut. A yellowed document in Italian, possessed by Cini, states that they were acquired by his great-grandgrandfather in 1816.

The paintings were brought to New York and are now held under insurance and in a fireproof apartment at a Park avenue hotel. Several experts who have seen them have pronounced them "very valuable" and expressed the opinion that at least the Madonna is a real Titian.

The "lost" Titian Madonna has been the despair of connoisseurs for many years. Several have thought they had it.

PROWLER SEIZED BY NURSES FACES THEM AT SHOWUP

Harold Peterson, 25 years old, 2952 North Kenneth avenue, who once served a year in the penitentiary for burglary, faced an interested audience at the showup at the detective bureau yesterday afternoon following his capture early in the morning by eight nurses at the Belmont hospital, 4054 Melrose street.

The nurses in the nurses' home adjoining the hospital have been bothered for two months by a Peeping Tom and prowler, and were on the alert yesterday morning when Miss Elizabeth Schramm awoke and saw a man tiptoeing through her room. Her screams awoke the other seven occupants of the dormitory room and they leaped upon the prowler before he had recovered from his surprise.

Herbert Thiel, 1849 Belle Plaine avenue, who was in the vestibule after having escorted one of the nurses home, ran to the room, and, with the aid of the nurses, held the prisoner until the police arrived.

FUNERAL DIRECTORS.

SKEELES-BIDDLE.
Complete funeral, $110. Beautiful service of song; Walter Pontius, tenor, or Oriental Quartet. East 63d at Evans. Ph. Fairfax 0120

WESTERN UNDERTAKING CO
Loop Chapel—226 W Randolph. Dea. 9368. No. Side. Wel 6432. So. Side. Wen. 0500.

DONNELLAN—"CHAPEL OF THE CHIMES." Jeffery-blvd. at 77th-st. South Shore 8822.

ONE-THIRD OF ALL LAIN & SON SERVices cost under $200. Tel. Went. 0025.

O'HANLEY INC.—FUNERAL DIRECTION perfection. 7705 Cottage Grove Rad. 7705.

CEMETERIES.

SACR. 8 GRAVES $150; 4 FOR $85; PERpetual care; W. Side L trans. Rand. 5694.

MEMORIAL PARK, EVANSTON—8 GR., $250; 4 gr., $125; perp. care. Juniper 3727.

DEATH NOTICES

In Memoriam.

HAGER—Elliot Franklin Hager, 1934. In fond memory of our son.
LOVING MOTHER AND FATHER.

HOPEWELL—Elizabeth Hopewell. In loving memory of wife and mother.
HUSBAND AND SONS.

BANE—Louisa Bane. In loving memory of my beloved mother, who passed away Easter Sunday, April 1, 1934.
Peaceful be thy rest, dear mother.
It is sweet to breathe thy name.
In life I loved you dearly,
In death I do the same.
DAUGHTER JESSIE.

SHAFFER—Hulda Shaffer. In loving memory of our dear mother and sister, who passed away four years ago today.
DAUGHTERS, SON, GRANDCHILDREN, SISTERS, AND BROTHER.

ABBOTT—La Verne Abbott, 17 N. Lavergne-av., age 35, beloved father of Audrey, son of Grace Abbott, brother of Ferol. Funeral at chapel, 134 S. York-st., Elmhurst, Ill., Tuesday at 2 p. m. Interment Cary, Ill.

ADAMSON—Harry R. Adamson, March 31, 1935, of 555 N. Leclaire, beloved husband of the late Lulu Adamson, father of Frank. Funeral Wednesday, 2 p. m., at Trinity Presbyterian church, Laramie-av. and Fulton-st. Interment Oak Ridge. Rockville, Crawfordsville, Danville, Ind., papers please copy.

BANDON—Samuel G. Bandon, March 31, fond husband of Lillian. Funeral services at memorial chapel, E. 63d-st. and Evans-av., Wednesday, April 3, at 2 p. m. Interment Mount Hope.

BERSTED—Martin C. Bersted, March 30, of 3171 Kalmia-st., San Diego, Cal., formerly of Chicago, beloved husband of Julia Bersted, nee Johnsen, fond father of Mabelle Scharfennorth, Julia Buerger, Chris Bersted, Martin Bersted Jr., of Chicago, Lillian Stenerson, of Los Angeles and Alfred Bersted, of Fostoria, O., and the late Sally Moebeck. Services San Diego.

BEST—Mrs. Emma Darling Best, formerly of Oak Park; beloved mother of William H. and Paul B. Best, Mrs. F. L. Holmes, and Mrs. E. W. Poinier. At rest and services at chapel, 523 Lake-st., Oak Park, Monday at 2:30 p. m. Interment Rosehill cemetery. Euclid 1643.

BLOMBERG—Gustav W. Blomberg, age 76 years, father of Gunnard W. and Mrs. Hattie Bahl. Burial Mount Greenwood, Tuesday, 2 p. m., from chapel, 10232 S. Michigan-av.

BROKAMP—Frederich Brokamp, beloved husband of Claudine Brokamp, father of Mrs. Stella M. Morrison and Harry Brokamp, brother of Mrs. Katherine Meyers and Martin Elijah Brokamp. Funeral Tuesday, 9 a. m., from chapel, 2346 W. Madison-st., to St. Malachy church.

BUTLER—Hannah Butler [nee Murphy], widow of Frank of Boston, Mass. Funeral Tuesday, April 2 at 9 a. m., from residence of Rev. J. L. Sharp, 6149 S. Mason-av., to St. Symphorosa church. Interment Mount Olivet cemetery. Grovehill 2020.

CASSER—Constantine Casser, beloved husband of Mary, fond father of Constantine Jr. and Mary Jayne, brother of Margaret Collins, of Colorado Springs. Services at funeral home, 1732 Wilson-av., Tuesday, April 2, at 2 p. m. Interment Memorial Park.

DENHAN—S. Owens Denhan, March 31, beloved brother of Mrs. William A. Havemeyer and Mrs. H. I. Raymond. Burial will be at Sommerset, Ky.

DONLEY—Alan Lincoln Donley, of Douglas, Mich., recently of Oak Park, Ill., age 21 years; beloved son of William H. and Martha F., fond brother of William Edward, and Jane Watson. Funeral Monday, April 1, 2 p. m., from funeral home, Lake-st. at 2d-av., Maywood, Ill. Interment Glen Ellyn.

EDMUNDSON—Henry C. Edmundson, employed as a switchman by the Belt R. R. for thirty years. Funeral Tuesday evening, 7:30 p. m., at 6215 Halsted-st. Burial at Minburn, Ia. Information Stewart 0470.

EXNER—Jennie Exner, beloved wife of August, dear mother of Harry, Arthur, and William. Funeral Monday, 2:45 p. m., at chapel, 10928 S. Michigan-av. Interment Cedar Park.

FALK—Ann Falk, beloved wife of Louis, fond mother of Sara Cohn, Cora Stephan, and Goldie Klein. Services Monday, 11 a. m., at chapel, 3654 W. Roosevelt-rd. Interment O. B. A. cemetery, Jewish Waldheim.

GINGERICH — Jacob Gingerich, suddenly, dearly beloved husband of Eleanor, nee Lideika; stepfather of Mrs. Boris Filin, Adele, Eleanor, Stephenie, and Bernice Prosevic. Funeral Wednesday, April 3, at 1:30 p. m., at late residence, 4137 S. California-av. Interment Lithuanian National cemetery. Member of Cement Finishers' union, local 502; also I. O. O. F., Denmark lodge, No. 908.

GOLDBERG—Joe Goldberg, beloved husband of Etta, nee Price, fond father of Sydney, Milton, Norman, Lillian, beloved son of Channah and Beryl, brother of Minnie Levenberg, Anna Rohrlich of Gary, Ind., Eva Feldman, Elsie Cohen, Jack, Birdie, and Leo. Funeral Tuesday, April 2, at 1 p. m., at chapel, 704 S. Crawford-av. Interment O. K. of J. cemetery, Forest Park.

DEATH NOTICES

GOODMAN—Eva Goodman, 5573 Jackson-blvd., beloved wife of Sam, dear aunt of Sara Inbinder, sister of Israel and Sam Lanoff. Funeral Monday, 11 a. m., at chapel, 3163 Ogden-av. Interment I. O. B. A. cemetery, Forest Park.

GRAEFF—Alfred J. Graeff, March 30, 1935, father of Lorraine and Eileen, nephew of Mrs. Edwin M. Harrison, Mrs. Aug. C. Wilmanns, Richard J., and Otto Graeff. Funeral Tuesday, 2 p. m., at chapel, 2742 Lincoln-av. Interment Graceland.

GRAMS—Hettie Grams, fond sister of Mrs. Emma Winters, Minnie, Henry, and Arthur Grams. Funeral service at chapel, 2346 W. Madison-st., Chicago, Tuesday, 12:30 p. m. Burial at Beaver Dam, Wis.

HARLAN—Betty Blair Harlan, beloved daughter of Elizabeth, sister of Ernest Harlan, Mrs. Janet Timm, Mrs. Marian Latham, and Mrs. Eleanor Holmes, niece of Mrs. Martha Gordon, Mrs. Margaret Johnson, and Francis Logg. Funeral Tuesday, 2 p. m., from funeral home, Lake-st. at Second-av., Maywood. Interment Rosehill. For information call Maywood 14.

HASEMANN — Christian Hasemann, 7951 Perry-av., beloved husband of Christine, loving father of Fred Hasemann, Christian, Max and George Lassen. Funeral Tuesday, April 2, at 11 a. m., at chapel, 851 E. 75th-st. Interment Waukegan, Ill.

HIGGINS—Donald Higgins, dearly beloved son of John J. and Charlotte, nee Lesiak, loving brother of Albert, John Jr., and Dolores. At late residence, 3222 Neenah-av. Funeral Monday at 2 p. m. Interment Mount Carmel.

HOWLAND—Allen Morton Howland, March 31, 1935, at 915 Sheridan-rd., beloved father of Elizabeth G. Howland, brother of George C. Howland. Services at chapel, 2221 Lincoln-av., Tuesday, at 3 p. m. Burial at Rosehill.

HUNDRIESER—Genevieve Hundrieser, beloved daughter of Elizabeth, nee Kohl, and the late Alfred Hundrieser, fond sister of Arthur, George, Dorothy and Marie. Funeral Tuesday, 9 a. m., from late residence, 3744 N. Leavitt-st., to St. Benedict's church. Interment St. Boniface.

JACOBSON—Meyer B. Jacobson, 1818 S. Central Park-av., age 72 years, beloved husband of Gitel, father of Philip and Jennie Samors of Streator, Ill., and Harry. Services Monday, 1 p. m., at chapel, 3600 Roosevelt-rd.

KJUS—Carl Kjus of 316 N. 2d-av., Maywood, beloved son of Mr. and Mrs. Christian, brother of Ellen, Mrs. Helen Coibian, and Harry. Funeral Wednesday, 3 p. m., at funeral home, Lake-st., at 2d-av., Maywood. Interment Oakridge.

LAIDLAW—Emo Thomas Laidlaw of 6048 Dorchester-av., husband of Ida, nee Sheldon, father of Elizabeth S. Laidlaw. Member of Mizpah lodge No. 768 A. F. & A. M. At rest in chapel, 4227 Cottage Grove-av. until Tuesday noon. Funeral services at St. Paul Universalist church, 60th and Dorchester-av., Tuesday, at 2 p. m. Interment Cedar Park.

LAWLER—Anne Lawler, devoted daughter of Margaret, nee O'Neil, and the late Edward, fond sister of Mrs. Margaret Magrath, Mary and Kathryn, at chapel, 4056 Harrison-st. Funeral notice later.

LEDERER—Olga Lederer, nee Porges, late of Winnetka, Ill.; beloved wife of William, fond mother of Frederick E., and the late Ruth, devoted daughter of Sophie Porges, fond sister of Lillian Canmann and Irma Cohen. Remains at Memorial chapel, 5206 Broadway. Funeral services Tuesday, 10:30 a. m., at Rosehill chapel.

LINSKEY—Patrick Linskey, beloved son of the late Patrick and Mary, nee Carney, dear brother of Mrs. J. Splitt, Daniel, James, and the late Mrs. Mary Schieder, Joseph, and Private William Linskey. Funeral Tuesday, 9:30 a. m., from funeral home, 2958 Fullerton-av., corner Sacramento, to Our Lady of Grace church. Interment Mount Carmel. Information phone Bel. 3300.

LOBINGIER—Cora C. Lobingier, March 31, 1935, passed on at her late home, 5009 Sheridan-rd., wife of Frank W., sister of Mrs. J. E. Fulcher. Services at chapel, 2701 N. Clark-st., Tuesday, at 3 p. m. Interment St. Louis, Mo.

MARKOVICH—Frank Markovich, beloved husband of Antonia, uncle of Mrs. Anna Civich. Funeral Wednesday, April 3, from chapel, 1716 W. 63d-st., at 9 a. m., to Assumption church. Burial Holy Sepulchre. Information Prospect 3889.

MEAGHER—William B. Meagher, beloved husband of Mrs. Florence Reilly Meagher, dear son of John T. and the late Emma Behncke Meagher, brother of Francis R. and Mrs. Mary Meagher Duffy, late residence 8207 Jeffery-av. Funeral Tuesday, April 2, at 9 a. m., at Our Lady of Peace church, where solemn high mass will be celebrated at 9:30. Interment Holy Sepulchre. Call So. Shore 0156 or So. Chicago 0155.

MOLONEY — Patrick J. Moloney, late of 7624 S. Wood-st., husband of Sarah Moloney [nee Carroll], fond father of William, Patricia, Marion, and Marjorie, brother of Mrs. Margaret Cerney, John, Mrs. Johanna Dooley, William and the late Mrs. Mary Biltgen and Thomas Moloney. Native of Ballinagrana, Kilterly, County Limerick, Ireland. Funeral Tuesday, April 2, at 9 a. m., from chapel, 1716 W. 79th-st., to Church of the Little Flower. Interment Holy Sepulchre.

MOYNAHAN—Frank Moynahan, beloved husband of Doris, nee Giest, son of Elizabeth and the late Daniel Moynahan; brother of John, William, Catherine Moynahan, Irene Erb, Helen Rhinesmith and the late Daniel Moynahan Jr. Funeral Wednesday at 9 a. m., from late residence, 5248 W. Congress-st., to Resurrection church. Interment Mount Carmel cemetery. For information call Longbeach 9327.

NELSON—Julia M. Nelson, of 4636 Magnolia-av., Chicago, in Tampa, Fla., March 29; widow of the late Oliver R. Nelson. Funeral notice later.

PEARLMAN—Koppel Pearlman, beloved husband of Jennie, fond father of five sons and three daughters. Funeral today at 2:30 p. m., at chapel, 3140 Lawrence-av. Interment I. O. B. A. cemetery, Jewish Waldheim.

PINES—Anna Pines, beloved wife of Eugene, daughter of Esther and the late Joseph Zaretsky, dear mother of Madeline, Herbert and June, sister of Leonard and William Zarr. Funeral Monday, 11 a. m., at chapel, 3125 W. Roosevelt-rd. Interment Jewish Waldheim.

QUINN—Rose Elizabeth Quinn, widow of the late Joseph T. Quinn, sister of Mrs. W. H. Railton, Mrs. J. H. Coughlan, Sister Mary Lucy, Trinity college, Washington, D. C., and Miss Jennie M. Burns. Funeral from chapel, 6749 Sheridan-rd., Tuesday, April 2, 9 a. m., to St. Ignatius church. Interment Calvary.

RASMUSSON—Mary Jane Rasmusson, nee Crooks, beloved wife of John, mother of Cameron S. and Mrs. Robert W. Jewell, sister of George S., Mrs. E. A. Fisher, Smyth H., Norman B., Harry C., Mrs. E. J. Boyce and Harvey F. and the late Mrs. F. B. Hamlin. Services Tuesday, 2:30 p. m., at chapel, 7066 N. Clark-st. Interment Rosehill.

REACH — Mary Reach, 79 years, beloved mother of Emma Schache, Marcella Probandt, Alma McAdam, and the late Elizabeth Wendl and Fred C. Reach. Services Tuesday, April 2, 2 p. m., at funeral home, 3615 W. Cermak-rd. Interment Bethania.

ROGERS—Dr. George Adelmer Rogers, beloved husband of Helen A., nee Sizer, fond father of Homer Eugene, Walter I., Cecil D., Frank E., Mrs. C. E. Partridge, Mrs. H. J. Theil, and Mrs. J. H. Lovell. Funeral Tuesday, April 2, at 3 p. m., at chapel, 3415 N. Clark-st. Interment Memorial Park.

SCHMIDT—Henry Schmidt, at the Edward Hines Jr. hospital, March 29, 1935; beloved husband of Inga Schmidt, dear father of Jack and Robert. Funeral at residence, 5201 Schubert-av., Tuesday, April 2, at 2 p. m. Interment Mount Emblem cemetery. Charter member of post No. 1583, V. F. W. Information, Buckingham 3050.

SCHNELLER—Jacob Schneller, beloved husband of the late Mary, fond father of Millard R. and Raymond H. Schneller of 1801 N. Linder-av. Funeral Monday at 2 p. m., at chapel, 17 Madison-st., Oak Park. Interment Acacia Park cemetery. Member of Oak Park lodge, B. P. O. Elks.

SHAPIRO—Morris Shapiro, age 74, of 1138 Independence-blvd., beloved husband of Carrie, fond father of Bessie Stein, Isadore, Louis, Meyer, Esther Rothstein, Ruby, Benjamin, and Ethel Shapiro, brother of Jennie Isaacson. Funeral Monday, April 1, at 3 p. m., from chapel, 3660 Roosevelt-rd. to Keliath Jacob cemetery, Jewish Waldheim.

SMITH—William Smith, age 44 years, beloved husband of Emily, nee Walter; fond father of Miriam and Dale, brother of Christine Schlick. At rest at home, 219 E. St. Charles-rd., Elmhurst. Funeral Monday, 3 p. m., from chapel, 134 S. York-st., Elmhurst, to Mount Emblem.

STINE—Sarah Stine [Kalom] of 34 S. Menard-av., age 73; beloved mother of Abraham and Ben Kalom, Max and Henry Stine, Gertrude Schlachet, Mollie Fried, and Rose Ballin. Services Tuesday, 1 p. m., at chapel, 3600 Roosevelt-rd. Interment Rosemont. Please omit flowers.

SULLIVAN—William L. Sullivan, beloved husband of Anne F., nee Grady, dear father of Eugene D. and the late William T. Resting at funeral home, 2410 North-av. Requiem high mass Tuesday, April 2, at 10 a. m., at St. Mark's church, corner Campbell and Cortez. Interment Calvary.

WHITCOMB—Ellen B. Whitcomb, wife of the late A. J. Whitcomb, sister of Mrs. F. Wannenwetsch. Funeral at the home of her sister, Mrs. Wannenwetsch, 11 S. Northwest highway, Tuesday, April 2, 2:30 p. m. Interment Town of Maine cemetery.

WILLIAMS—Thomas C. Williams, March 31, 1935, husband of Mary Meyer Williams, father of Mrs. Frank E. Smith, Mrs. George H. Nelson, and the late Howard F. Williams. Funeral services 2:30 p. m. Tuesday, April 2, at residence, 311 Vine-av., Highland Park. Interment private.

Guide Children with Reason—
Mrs. Bevans Points the Way

Chicago Daily Tribune.
THE WORLD'S GREATEST NEWSPAPER

Clotilde Patterns Are Designed
by Experts for Tribune Readers

Miss Dorothy Dickinson's Betrothal Told

She Will Leave College to Wed W. A. Little.

BY JUDITH CASS.

ROMANCE that mingles surprise and interest ushers in April this morning with the announcement of three engagements. The most distinct surprise is carried in a note from Mr. and Mrs. Francis Reynolds Dickinson telling of the betrothal of their younger daughter, Dorothy, to William Alden Little, son of Mr. and Mrs. Alden H. Little.

This engagement was first revealed to the most intimate friends of the young couple yesterday afternoon at a cocktail party at the Dickinson residence, 1518 Astor street. It means that Miss Dickinson, a lovely young woman noted for her blonde beauty, is choosing marriage in preference to a debut, for she is just a sophomore student at Smith college.

Instead of completing her college course she will leave school in June to make plans for her wedding, the date of which is unannounced. The last fortnight she has been at home for her spring vacation, which ends tomorrow when she returns to Northampton, Mass. Before entering Smith she studied at the Latin school and at the Shipley school in Bryn Mawr, Pa.

Mr. Little, who lives with his parents at 227 East Delaware place, has been one of society's popular young bachelors for several seasons.

Mr. Little was graduated from Cornell university in 1929, and after this took a year in the Harvard school of business administration.

Barbara Bullard's Betrothal Announced.

The second engagement is relayed from Santa Barbara, Cal., where Mr. and Mrs. Sellar Bullard of Sin Cuidado, Santa Barbara, former north shore residents, are making known the betrothal of their daughter, Barbara Sellar, to William E. Hughes, son of Mr. and Mrs. Lafayette Hughes of Denver, Colo.

The Bullard family lived in Highland Park until moving to the west coast last fall to occupy the home bequeathed to Mrs. Bullard by her mother, the late Mrs. Albert P. Smith.

In the fall of 1932 Miss Bullard was presented to society with her sister, Caroline, and Miss Janet Bard, daughter of the Ralph A. Bards, at a tea at the Exmoor Country club. Before this she attended finishing school in Paris with Miss Bard, and since then has divided her time between Chicago and California, where she formerly stayed with her late grandmother. She is a member of the Junior league and the Service club.

Miss Caroline Bullard, who finished her college career at Wells last June, is studying in Greece this winter. It is probable that the wedding will not take place until she returns from Europe.

John M. Trainer Jr. to Wed Stockholm Girl.

The third engagement comes from Stockholm, Sweden, where the Hon. Col. and Mrs. Knut Sperling Goran Gyllenkrok have announced the betrothal of their daughter, Barbro Knutsdotter, to John M. Trainer Jr., son of Col. and Mrs. J. Milton Trainer of Glencoe.

Miss Gyllenkrok first came to Chicago in the summer of 1933 to represent the Swedish Arts and Crafts, the official exhibitor of her government, in the Swedish pavilion at A Century of Progress Exposition. It was during this visit that she and Mr. Trainer met.

She is a member of one of Sweden's oldest families. After completing her study in Margeretha college, Stockholm, she lived for three years in Germany, England, and France, where she was awarded a degree at the Sorbonne.

Mr. Trainer was prepared for college at the Hill school. In 1931 he was graduated from Yale university. He and his family have just returned to their Glencoe home after spending the winter months in town. At a tea in Glencoe yesterday the news was told to their friends.

No date for the wedding has been set, and it has not been determined whether it will be held in Stockholm or Glencoe. After their marriage Mr. Trainer and Miss Gyllenkrok will make their home here.

Alice Jaques' Wedding Scheduled for April 24.

Miss Alice Jaques, daughter of Mr. and Mrs. Willard W. Jaques, has decided upon April 24 as the date for her wedding to Anson M. Clough, son of Mr. and Mrs. Walter H. Clough of Montclair, N. J. The ceremony will be read at 8:30 in the evening in the drawing room of the Jaques home by Dr. Duncan Browne, and then there will be a reception for those who have witnessed the service.

Mrs. C. Maurice Hall of Montclair is to be matron of honor for Miss Jaques

[Continued on page 17, column 3.]

The OLD and RELIABLE
CAVANNA
Drapery and Curtain Cleaners
653 Diversey Parkway
NEW LOW PRICES
Curtains washed as low as 50c.
Also new prices on all other cleaning. Finest work on curtains, draperies, rugs, slipcovers, blankets and fine linens.
LAKeview 1534-1535
EVANSTON: GREENLEAF 0490

Cocktail Dance Co-Chairman

[TRIBUNE Photo.]

Mrs. Samuel H. Bingham of Highland Park is co-chairman of a benefit the Highland Park-Ravinia center of the Infant Welfare society is sponsoring at the Exmoor Country club on April 27. The benefit is to be a cocktail dance.

Front Views and Profiles
By June Provines

THE teacher—her name was Mary Ann English—was discussing Stevenson's "Kidnaped" in class. "Can any of you," she asked the sons of the Cohens, the Levys, and the Feinbergs, "tell me what is it a cloister?" The hand of a Levy shot up, indicating his eagerness to answer. "Let me, teacher! Let me! Cloisters is grapes, bunches of."

Dialectician—
Filer—
Title—
Irony—
Personal.

* *

IN the morning mail: "I am rushing away from my filing cabinet for a moment to tell you that I am about to file a copy of a letter from the law firm of Fisher, Boyden, Bell, Boyd & Marshall, Chicago, to Davis, Polk, Wardwell, Gardiner & Reed of New York. And it's the little high lights such as these that make the dry business of filing at all sufferable."

* *

THE evening worship program of music of the Irving Park male chorus at the Lamon Avenue Methodist Episcopal church included among its numbers "Out of the Dust to You." A song inspired by the western storms, no doubt.

* *

A LITTLE dress shop on Fullerton avenue was robbed by burglars last week. Pedestrians saw on the sidewalk afterward, amidst the fragments of broken glass, this sign, lying face up:

"Dresses cheerfully taken out of window on request."

INTIMATE letter to readers, if any. The foregoing bits came out of the mail, the Saturday mail gone through in leisurely fashion after late Sunday morning breakfast; the daily mail that is a daily source of joy and amusement. The east window of the room in which this is written frames a scene faintly reminiscent of Seurat—a square of lake and sky and boulevard. Sunday promenaders bend against the March wind, their coats flapping in the breeze; horses and riders are silhouetted against the gray water, plumed with moving white. Chows and terriers, police dogs and Pekingese, are part of the moving panorama, and the sun gleams on motor cars moving swiftly along the line of vision.

Inside all is peaceful, sunny, pleasing. From the library the sound of the Philharmonic and Brahms. The two terriers, snowy as lambs from their baths, stretch out in squares of sunlight on the carpet. Your scribe — that grim woman who bats out a column every day—is wearing a pale pink negligee over pale blue satin, and she has—believe it or not—pink azalea blossoms in her hair. They are from the plant on the table which bears, by actual count, 173 blossoms. The flowers in the hair are a touch of whimsy—outward sign that she is staying in today and that Sandy and Binge may sigh in vain to join the other dogs on the lake front, as far as she is concerned. That they might as well quit staring solemnly at her with expectant brown eyes. Beside her lies a copy of Abbe Dinmet's book on Charlotte Bronte and her sisters, half finished. There is corn soup for dinner, and a faint flavor of Mary's paprika chicken escapes from the kitchen. A friend telephones to tell about the progress being made as to the leasing of a Lake Shore drive garage she hopes to occupy, and the meeting on the premises this morning between the Russian prince, who is agent for it, and the French marquis, who is in charge of its remodeling. My severest critic, peering over my shoulder at this sheet, asks, "Why don't you write something worth while once in a while?" Well, writing worth while things sounds pretty dreary, but I could try. What do you—or would you like to read in this space? I'll take the flowers out of my hair and give your letters serious attention. What's your idea of what should be in a daily column? What would you like to read? An azalea plant, maybe—with at least 173 blossoms—for the best letter.

African Tribesman Gives Drum for Choral Concert

A drum accompaniment will be included in one of the selections sung by the Chicago Symphonic choir, an a cappella group, in its spring concert to be given at Orchestra hall next Sunday, April 7. The selection, "Drums of Africa," was composed by Miss Radie Britain, a member of the choir. The drum used in the number was built by Yaw Mensah, a tribesman of the Gold coast, Africa, and presented to the organization. Walter Aschenbrenner is the conductor.

* *

First District Clubwomen Hold Annual Session Today

The First district of the Illinois Federation of Women's Clubs will open its annual meeting in the Bal Tabarin of Hotel Sherman at 10 o'clock this morning.

JAR, $1
Ardena PORE CREAM
is Elizabeth Arden's promise of a pore-tight skin. An astringent cream to use on porous texture so that your face may be a smooth lovely thing to behold... even upon tête à tête inspection.
Elizabeth Arden
©1935 EA

This Tough Guy Movie Presents a New Twist

"THE WHOLE TOWN'S TALKING."
Produced by Columbia.
Directed by John Ford.
Story by W. R. Burnett.
Presented at the Roosevelt theater.

THE CAST.

Arthur Jones, Killer Mannion	Edward G. Robinson
"Bill"	Jean Arthur
Boyle	Arthur Hohl
Healy	Wallace Ford
Spencer	Arthur Byron
Hoyt	Donald Meek
"J. G." Carpenter	Paul Harvey
Buggs Martin	Ed Brophy
Seaver	Etienne Girardot
Howe	James Donlan
Warden	J. Farrell MacDonald
Henchman	John Wray
Aunt Agatha	Effie Ellsler

By Mae Tinée.

Good Morning!

SHHH! The gangster melodrama is with us again!

But "The Whole Town's Talking" is a tough bird film with a difference. An underworld opus with a curious, pathetic twist. A movie in which a 12 minute egg and a 1 minute one are doubles.

In other words, that humble clerk, Mr. Arthur Ferguson Jones, who hasn't been late to work for eight years, who loves his canary and his cat, and writes timid poetry to an office "Cymbeline," is mistaken for the AW-FUL "Killer" Mannion! Because, feature for feature, the two look alike.

Now isn't THAT a situation?

The terrible Mannion, modeled on the plan of the late John Dillinger, is greatly wanted by the police. Day by day he decreases the world's population. Day by day his depredations increase. Day by day his picture glares at the masses from the front pages of the newspapers. . . .

And timid little Mr. Jones, so immersed in his work and the care of his household pets, never even heard of the fellow! Until, one day, the aforementioned Cymbeline, a fresh young thing, looks up from a paper, encounter's Arthur's glance. . . .! Her recognition of the resemblance causes much merriment in the office. BUT——

At lunch in a restaurant that same day, Jones is spied by one who goes to a telephone with all possible speed. . . . The police arrive—and from then on, for a hectic and terrible time, the destinies of poor little Jones and the killer are, apparently, inextricably entwined. . . .

The picture is directed with skill and Mr. Robinson gives great account of himself in the two widely differing characterizations.

Jean Arthur, as his hard-mannered, soft-hearted Cymbeline, is aces. There's an actress, that girl! Too bad we don't see her more often. Supporting rôles are adeptly handled.

The action is speedy and, strangely enough, believable. Summed up—"The Whole Town's Talking" is peppy and PEPPERY entertainment.

See you tomorrow.

* *

Settlement Houses Open Loop Home Making Exhibit

Two hundred children from Chicago's settlement houses yesterday opened the tenth annual home making exhibit of the Chicago Federation of Settlements at the Palmer house with a selection of ballads and songs native to their foreign parentage. Their mothers and fathers repeated the musical program in the evening, accompanied by native instruments, many of which had been fashioned in artisan classes.

* *

Chicago Girl Scouts Grow to 7,182, Biggest Unit in U.S.

Membership in the Chicago Girl Scouts increased last year to 7,182 members, making it the largest such group in the United States, according to an announcement yesterday by Miss Elizabeth J. Mundie, local director. In 1933 there were 6,156 members in the organization. There are 555 Girl Scout leaders in the city. Mrs. Arthur Farwell is commissioner of the Chicago Girl Scout council.

'Three Men on Horse' a Hit as a Laugh Maker

Long Run Indicated by Audience's Reaction.

"THREE MEN ON A HORSE."

A comedy by John Cecil Holm and George Abbott, given in the Harris theater March 31, 1935, under the management of Alex Yokel.

THE CAST.

Audrey Trowbridge	Marjorie Lytell
Erwin Trowbridge	Jack Sheehan
Clarence Dobbins	Hugh Rennie
Harry	William Foran
Charlie	Owen Martin
Frankie	Martin Gabel
Patsy	Matt Briggs
Mabel	Dennie Moore
Moses	Leigh Whipper
Gloria	Eleanor Audley
Al	Harold Grau
Mr. Carver	Harry Davenport
Hotel Maid	Bertha Duckworth

BY CHARLES COLLINS.

"Three Men on a Horse," newest of the prosperous amusements on the New York stage, is also a hit for Chicago. This play, in a production organized for a run in the home town of its impresario, Alex Yokel, came to the Harris theater last night in the customary gale of laughter. The audience's reaction to the performance provided all the evidence that any prophet might need to foretell a long and happy engagement.

Here is a comedy of a type that has come down through the many ages of theatrical history without ever getting out of fashion. It is based upon an ingenious idea that appeals to every one—a fantastic way of getting money for nothing. Its humor is farcical, but its characters are human and of the modern world. Its pace is rapid, since speed is the essence of farce; its situations are well plotted; and its acting is adroit and plausible. It avoids the contemporary vogue for satire in comedy with exceedingly happy results. It has no thesis to expound, no message to utter; it merely devotes itself to the comic stage's fundamental purpose, which is to have and communicate a lot of fun. In this laudable venture it is highly successful.

Betting on races is the popular custom that provides "Three Men on a Horse" with its background. But the play does not direct its appeal only to technicians in that form of minor speculation; it also cultivates the affection of the timorous amateurs, the mind bettors and inspired guessers, who form a much larger element in the population. It is a play for the fellows who never bet a dollar on a horse race in their lives [as they proudly assert] as well as for the addicts to racing forms and dope sheets.

The central character is one of the amiable simpletons who become heroes in farcical comedies. In this case he is a young suburban husband who follows the quaint profession of gift card verse writing. To relieve his mind from the task of writing sixty-seven jingling quatrains for Mother's day, and every other anniversary on the gift card catalog, he practices playing the races in imagination—and his guesses always come true, whether for win, place or show, or for the more magnificent adventure of the parlay.

There is, of course, no such animal, but farcical comedy specializes in unicorns, and the incredibility of Erwin, the surefire horse picker, is forgiven by the audience as soon as the action gets started.

Well, Erwin gets drunk one day, because of a family squabble, and invades a small barroom where a forlorn trio of Broadway adventurers are huddled over their last dollars to bet. He rashly advises them what horses will win that day, and they discover that Lady Luck has worked a miracle for their benefit. So they take charge of Erwin.

One might say that they abduct him, but that is not strictly true. This is not a gunman or kidnaping play, and the gang's way with Erwin is kindness itself. The bewildered little man, however, spends a night and a day in a cheap Broadway hotel as the petted darling of these tough eggs. They believe that he is a genius at poetry as well as betting on horses, and they do honor to him accordingly.

The rest of the story develops out of this situation, making much to-do over every fantastic development in Erwin's history. The goose lays the golden eggs, and everyone is happy.

The cast for the Chicago production is excellent. Jack Sheehan is an excellent choice for the rôle of the gentle, unworldly Erwin; the underworlders are crisply acted, and the incidental characters are in effective hands.

MANDEL BROTHERS
a store of youth a store of fashion a store of moderate price©
A Spring Call to Charms!
Frances Denney's Herbal Oil Blend
Trial size $2
Other Sizes $5.50 and $11
It's Spring and time to "dress up" your complexion. Frances Denney's rich Herbal Oil Blend nourishes constantly and keeps the skin in supple condition. Penetrates the pores, guards against warning signs of age. Consult Frances Denney's special representative in our Toiletries Section this week.
Mandel's Toiletries—First Floor—State.
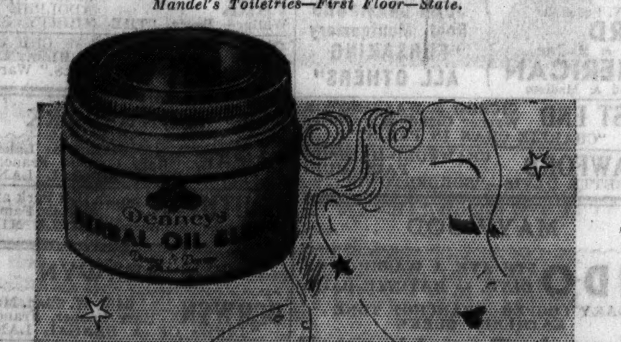

Redingote in Navy Blue

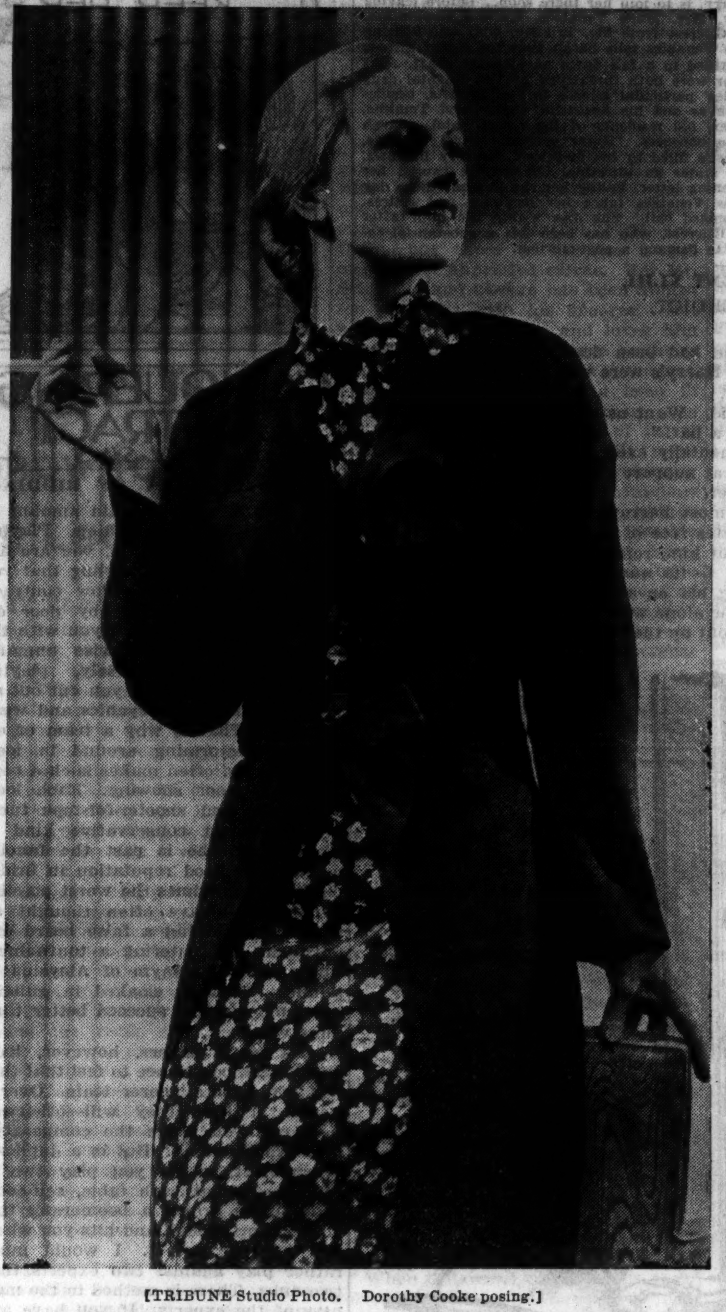

[TRIBUNE Studio Photo. Dorothy Cooke posing.]

From a Chicago shop: Another redingote in navy blue. The slim printed silk dress is spattered with yellow, bright blue and red flowers against a dark blue background. The long coat is of thin navy blue wool with bow ties down the front.

Fashion Offers Proper Clothes for Every Type

This Is a Happy Season for Shoppers.

BY RHEA SEEGER.

Surviving the spring fashion shows that officially open the big buying binges of the season isn't a matter of strength of will to keep from buying till you are broke. The trouble this spring is that you practically lose your mind trying to choose your favorites out of so many outstandingly perfect creations.

Obliging dress designers, as well as the coat and suit makers, have accomplished the difficult trick of sending clothes for everybody. If you are tall and have a yen for country clothes and tweeds you'll find them done this time in featherweight materials with colors so cheerful they almost blind you.

Gone are the drab, earthy looking tweeds, and in come the raspberry reds, the whites, greens, blues, and other springish looking shades. Checks of dizzy proportions, plaids of striking contrasts, anything in the way of color contrast that is new and different.

If you like tailored suits this is the spring to wear them. And if you can't live without the swish of silk, the taffeta suits or the taffeta and wool combinations will keep you happy.

As for print collectors, never have they seen such breathlessly unusual offerings. You'll wear prints of high colored floral combines in suits for afternoon and grand looking evening ensembles with a chiffon blouse. And don't miss the redingote get-to-gethers.

Thin wool has several trick new textures. Silk crêpes likewise fascinate with different weaves. Coats come in flaring, sophisticated swaggers, in blazing bold checks as well as plain dark colors. Navy street outfits are so numerous the entire fashion horizon is clouded with blue. Beige and gray are runners-up for popularity.

Bias seams are gone, gored skirt lines are definitly "in," and dresses are feminine and very flattering. Lingerie neckwear and quantities of lace either dyed to match the dress or in chalk white or ivory are used lavishly for trimming.

Evening gowns, dinner and dance dresses have wide, swirling skirts, and are made of dotted nets, stiffened and clinging chiffons and lace. These dresses go out nights under romantic capes and long wraps of thin velvet and silk or quilted taffeta. The world is yours in finding what you need to dramatize your personality. The shops and stores are filled to the roofs with new things.

For information on any article described in this column, call Rhea Seeger, Superior 0100.

Name your type of suit or coat!

Stevens has it!
FUR TRIMMED and untrimmed suits and coats, elegantly dressy, briskly tailored or feminine dressmaker types. In the exhilarating new Spring woolens with beautiful furs and clever trimming. All Stevens famous quality priced from
17.75 to 139.75
Coats and suits sketched in misses' sizes. All sizes represented in our
COAT and SUIT SHOP—THIRD FLOOR.

Above—swagger coat with ripple sailor collar of dyed fox. $75.
Above right—hip length suit with wolf bolero revers. 29.75.
Above—men's wear flannel swagger suit with polka dot trim. 29.75.
Left—swagger jacket suit with double wolf cuffs. 29.75.
Above — dressmaker swagger coat with taffeta lined jabot. 29.75.
Above right—belted coat with ripple Peter Pan collar of dyed fox. 69.75.
Right — semi-dress swagger coat with dotted scarf. 29.75.
Chas. A. Stevens & Co.

Keep Away from Water

By Alice Campbell.

SYNOPSIS.

Sarah MacNeil, young American living in London, accepts a post as companion to Miss Christine Venables, prim, kindly, and wealthy, who has been receiving letters that cannot be traced, threatening her life. Miss Venables spends most of the year at Ste. Brigitte, a resort in southern France. Her nephew, Harry, is to join her there soon. Before leaving London Miss Venables' widowed sister-in-law, Mrs. Mark Venables, Harry's stepmother, dies suddenly. She had been treated by Dr. Gilcrest from Ste. Brigitte, who was visiting in London. On the way to Ste. Brigitte Miss Venables tells Sarah that the death threats began after her friend, Maj. Frampton, was killed in a fall down an elevator shaft. She believes he was murdered. She and the major were both threatened by two oriental drug sellers they had had prosecuted. Miss Venables' particular friends in Ste. Brigitte, besides Dr. Gilcrest, are the Baron Henri de Bellesnaves and his beautiful wife, Beryl Tomlins, town librarian and harmless gossip, and a few old residents of the resort hotel. Sarah gathers that Dr. Gilcrest is in love with the baroness. Harry arrives. Beryl Tomlins, who had just had a prescription of Dr. Gilcrest's filled by his dispenser, Marjory Barrows, is taken suddenly ill and dies. Dr. Gilcrest states an intestinal hemorrhage caused her death. Miss Venables receives another threatening letter, telling her she has one more day to live. The fatal day passes safely. Miss Venables takes her medicine and retires. Shortly after Sarah is awakened by her agonized call. She dies within the hour after declaring she was poisoned. Sarah tells Dr. Gilcrest, who has been left a substantial income by Miss Venables, that it is up to him to demand a post-mortem.

INSTALMENT XLIII.
THE VERDICT.

"Sarah—the verdict's in!"

She looked up from the trunk she had been desultorily packing. Her face had gone white, the eyes that met Harry's were wide with fear.

"What is it?" she whispered dryly.

"Those cursed blighters haven't said. Want us to come down to the commissariat and find out. Quick, jam on a hat!"

With shaking hands she obeyed, mentally execrating the youth who had come so utterly to depend on her moral support that he could not even go after the crucial information without her.

For three interminable days—the most harrowing period in her remembrance—she had had scarcely ten minutes free of Harry's society. Shunning the ready sympathy of the women about him, refusing to visit the De Bellesnaves, he had clung to her as a child to its nurse, following her when she went into the town, persistently taking her on aimless drives, and pestering her with attentions till she yearned to be alone with her own racked thoughts. Flattering? Yes, if she had cared to profit by the opportunities showered upon

Harry glanced appealingly at her and disappeared into the dim doorway.

her, but somehow they meant still less than in the happier stages of the acquaintance.

"They won't find anything, will they, old girl?" he had demanded twenty times a day. "What do you think?"

"I'd rather not think, Harry," she would reply sententiously. "After all, I don't know any more than you."

"It's only the ghastly unpleasantness, you know. I'd hate like sin to suppose Chrissie'd been . . . but it's nonsense to suppose it, what?"

So it had gone on, while the atmosphere round them, seething and fulminating, brought to birth a rapid change in the feeling toward the doctor. The fact of his inheritance had leaked out—how, Sarah did not know—and instantly the mercury dropped to zero. Two of the older guests fell ill and failed to send for him. A pompous, black bearded physician with dirty nails—till now the butt of disparaging jests—appeared in the corridors, or was seen secretively hobnobbing with the manager. It was hinted that just as soon as the great question was settled a wholesale exodus would take place. Gilcrest and his dispenser were given a wide berth.

The tires of the car crunched over the graveled square and stopped before the squat stone building. Harry got out, glanced appealingly toward her, and disappeared into the dim doorway to leave her counting the seconds till his return. Here he was. She leaned forward, searching his face.

"Yes, what does it say? Is it——?"

Jubilantly he beamed on her.

"Absolutely and totally okay. Not a sign of poison in either of 'em. Wasn't I right? All this hullabaloo for nothing! Whew, I'm thankful it's over!"

He slid his long legs into the seat beside her and wiped his steaming face with a brick-red silk handkerchief. His whole handsome being radiated relief.

Was it possible that out of all her suspicions not one was rooted in fact? She found it hard to believe.

"Did they give it to you in writing?" she asked. "Because I'd rather like to see exactly what it says."

"O, certainly, I've got it all here, though I must confess it's a bit too technical for me to grasp. Take a squint if you like."

He threw a lengthy document in her lap. She scanned it closely and looked up with a frown.

"It says that they found acute inflammation with perforations and hemorrhage in both cases. That's one odd thing."

"Is it? Why?"

"Only because I understood that mesenteric thrombosis didn't mean perforation, only a blood clot. I may be wrong, of course. And then, look here: although it's admitted that the trouble in each instance occurred in the precise locality specified by the doctor, they mention that neither time was it quite typical in appearance. The ulcers don't seem to have been quite ordinary affairs. What do you make of that?"

"Only what it says. I'm pretty ignorant in these matters, but I dare say some ulcers may be a little bit unusual. Cases differ, you know." He paused to light a cigaret. "Matter of fact, I inquired into what you've mentioned. Seems a typical ulcer's got rather especial edges, whereas these looked just slightly like burns from some corrosive. Couldn't have been burns, though, for they applied every possible test, and besides, if either of these two had swallowed any sort of corrosive there'd have been dark stains round the mouth and down the throat. Read on, you'll see that no kind of blame attaches to Gilcrest, in spite of that small error in calling Miss Tomlins' complaint mesenteric thingumbob. They say he'd a perfect right to diagnose it as he did."

Had he? Perhaps, but what Sarah was thinking was that a corrosive substance need not leave outer stains if encased in a gelatin covering.

"The great thing," resumed Harry, "is that there wasn't a trace of toxic or otherwise suspicious residue in either body."

"Then you're satisfied, are you?"

"Hang it all, why not? You can't get behind a statement like this. Those medical blokes declare it's all right. The chief himself's had a pow-wow with the nice fellow and tells me there's not the foggiest chance of anything being wrong. What more do we want?"

"Did they analyze the two bottles of medicine?"

"O, Lord, yes! They were okay."

Obviously. She had guessed as much. But could sufficient corrosive be compassed in a single capsule to cause arterial rupture, and, if so, what corrosive could it be which left behind no trace? Futile to mention such thoughts. In any case nothing could be done, so perhaps it was as well he did not see the flaw so apparent to her . . . the flaw which left Gilcrest still under a cloud.

"The body'll be brought back here tomorrow. That means I can clear out of this blasted place in a couple of days at latest—maybe sooner. Thank God for that."

The funeral, Sarah knew, would be held in Huddersfield. Harry would convey the body there to be interred in the family vault.

"Where are we going?" she asked dully as the car rounded the waterfront and turned into a narrow street.

"Thought I might as well pop round to the undertaking establishment and tell them to get a hustle on. There's my reservation, too, and the arrangements about shipping the car. Your ticket, too. We could travel as far as London together—if you're going there."

Sarah had not intended to go first, but Harry scouted her suggestion.

"Think I'm going to let you economize after all you've been through? Not a chance! The drinks are on me, so don't let's argue. The very least I can do."

She was too listless to demur or to move her hand when his warm one rested upon it.

"Thanks, Harry. It is really most awfully good of you."

"Not good at all! I want your company, don't you know. Besides, rotten as this has been, I see now what a thundering sound idea it was to egg Gilcrest on in the first place to having these post-mortems—or anyhow hers. I'd always have blamed myself. Not much use tumbling into money if people are going to make a song about how it was come by. . . . Here we are. I won't be two ticks."

[Copyright: 1935: By Alice Campbell.]

[Continued tomorrow.]

Washington Society

Washington, D. C., March 31.—[Special.]—John Roosevelt, son of the President, is making a short visit at the White House and accompanied his mother and her little party last night to the costume ball of the Newspaper Women's club at the Willard.

Secretary of the Interior and Mrs. Ickes were joined today by their son, Robert Ickes of Chicago, for a short visit.

Mrs. Jacob Leander Loose, formerly of Chicago, gave the first one of a series of teas this afternoon at the Shoreham, where she has an apartment.

GASOLINE ALLEY—ONLY ONE AN HEIRLOOM

WINNIE WINKLE, THE BREADWINNER: Outside Interference

CONQUERING CONTRACT

By P. HAL SIMS

THE PSYCHOLOGY OF BIDDING.

All of you use a certain amount of psychology in your bidding. Playing against an inferior team, you are apt to branch out a trifle, feeling that you won't be doubled at a low contract; or that the opponents, by poor defensive play, will present you with the fulfillment of an otherwise unmarkable overbid. Conversely, playing against a strong team, you cut out all the little gambling psychics and weak overcalls. That is why a team of experts, barnstorming around in local tournaments, often makes such a comparatively poor showing. Each local overbidder and shooter-for-tops turns into the most conservative kind of player, until he is past the fancied nemesis. A good reputation in bridge circles is sometimes the worst possible handicap. I have often thought seriously of donning a false beard and mustache and entering a tournament under the pseudonym of Aloysius L. Squilch. Squilch, cloaked in guileful anonymity, might succeed better than Sims would.

Most good players, however, have enough self-confidence to feel that they will win over a poorer team. Over a period of time they will—otherwise how can you judge the comparative strength of teams? But in a duplicate tournament, where you play two or three boards at each table, self-confidence often proves a boomerang that goes sailing around and hits you where you least expect it. I would much rather play against two experts than two dubs. There is method in the madness of the experts. If you have any base suspicions about their play, you may rest assured that it should be well founded. But with dubs you never know whether you should fear the Greeks bearing gifts or welcome Santa Claus with open arms.

It all sums up to this. In rubber bridge you can take all the chances you want, but in duplicate it's best to be wary about inferior opponents; otherwise you may be hoist with your own petard.

Often in a duplicate game the word goes circling around the room "Team No. 6 is a pushover. I've played against them. I know." You can practically hear the little whinnies of joy with which the experts greet such a pronouncement. The choicest axes are gotten out, sharpened, and polished in anticipation of the coming slaughter. "Here's where we make up for those bottoms on the second round," is the cheerful comment. The following hand was played at a recent duplicate. Two very fine players sat North-South; their victims, East-West:

NORTH.
♠x-x
♥A-10-x-x
♦A-Q-J-x-x-x
♣A

WEST.
♠A-x
♥K-J-x-x-x-x
♦K-x-x
♣x-x

EAST.
♠10-x-x
♥Q-x-x
♦None
♣K-Q-J-x-x-x-x

SOUTH.
♠K-Q-J-x-x-x
♥None
♦x-x-x-x
♣x-x-x

The bidding was all North and South for the first two rounds. One diamond, one spade, two diamonds, two spades. Then West, who had passed once, suddenly came into the bidding with three hearts. North promptly doubled and South, bearing in mind the caliber of his opponents' play and the fact that they were vulnerable, passed—a thing he'd never have done against a strong team.

North opened his blank ace of clubs and when he saw the dummy nearly fainted. It would be poetic justice to have East and West make their game on the hand. It is, of course, evident that South, against any opening but a diamond, can make six spades. But in the interests of veracity, I have to state that West, by magnificently poor play, managed to go down two tricks.

I sha'n't chronicle the play of the hand. It had best be forgotten. After all, the purgatory that North went through for a few minutes is sufficient punishment for his side. You rarely touch on the depths of abysmal degradation until you have doubled the opponents into a game when you have a small slam yourself.

[Copyright: By Public Ledger, Inc.]

Being Engaged Often Stamps One as Fickle

BY DORIS BLAKE.

To be engaged four times and then left stranded possibly is a worse plight than never to have been engaged at all. So Kit is finding it, anyway. Four times in her 22 years Kit has told a boy he was the one and only, and some day, yes, she would marry him.

Now, along comes suitor No. 5. But he's cagey. He has Kit guessing all the way. How to wipe out the impression of being an engagement ring collector with no intention of going through with marriage plans, is Kit's current worry.

This No. 5 gentleman is one who announces plainly that no girl ever is going to make a fool of him. And he's been none too delicate about telling Kit what he thinks of one who strung four boys along and left one of them pretty well broken after the experience.

We suppose it is rather fun to be so popular that four men want to marry one. It's more than the average returns on a 22 year career. But it has its disadvantages, too, as Kit will attest.

Always a young woman can tell the next suitor that she never knew what love really was before—that it must have been just for a big wonderful lik e him that she has stayed clear of the altar. But we'd advise a young woman that a fifth offer would be just about the last round-up for her, and all the concentration she can bring to bear on this one had better be exercised.

[Copyright: 1935: By The Chicago Tribune-N. Y. News Syndicate, Inc.]

New Duplicate Contract Bridge Code Being Drawn

New York, March 31.—[Special.]—A new code of duplicate contract bridge laws is now being prepared by the laws committee of the American Bridge league, it was announced today, but it will probably not be promulgated before fall. Meanwhile the present duplicate code will remain in force, with the scoring changes that went into effect today for rubber bridge. The duplicate code will continue to contain a part score premium of fifty points.

Kenwood Social Service.

The Kenwood Social Service club will hold its regular meeting at 2:30 o'clock today in the home of Mrs. Leslie F. Muter, 6959 Bennett avenue.

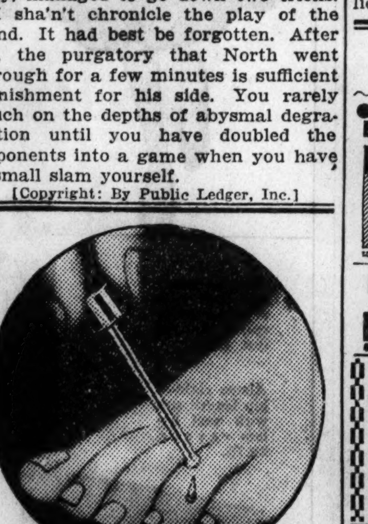

Corns
Stop Hurting Instantly
then Lift Right Off!

Drop FREEZONE on that aching corn. Instantly it stops hurting; then shortly you lift the corn right off with your fingers. You'll laugh, really! It is so easy and doesn't hurt one bit! Works like a charm, every time.

A tiny bottle of FREEZONE costs only a few cents at any drug store, and is sufficient to remove every hard corn, soft corn, and calluses. Try it!

FREEZONE

MOTION PICTURES DOWNTOWN

EVEN IF IT IS . . . APRIL FIRST — OPENS 8:45 Price Changes 1 & 6:30 — 1st Feature at 9:15 — 1st Stage Show at 11 — WE WOULDN'T FOOL YOU!! The greatest entertainment anywhere in town is . . . . ROBERTA — RKO-RADIO HIT—WITH IRENE DUNNE, GINGER ROGERS, FRED ASTAIRE — SEE IT WITH HAPPY STAGE REVUE! "IT'S THE TOPS" with GIRL-FILLED CAST OF 36 — RKO PALACE, RANDOLPH NEAR LA SALLE

STATE-LAKE, STATE nr. LAKE — OPEN 10 a.m. · 20¢ TO 3 p.m. — In Person · Star of "IMITATION of LIFE" LOUISE BEAVERS — BIG STAGE SHOW PAT HENNING · BAES LAVAL · Others — Mystery On Screen "DEATH FLIES EAST"

WOODS, RAND. at DEARB. — 15¢ TO 6:30 — La Salle, MAD. at CLARK — both theatres Joan Crawford, Clark Gable, 'FORSAKING ALL OTHERS'

CASTLE, STATE AT MADISON — MR. and MRS. MARTIN JOHNSON'S "BABOONA" — ADDED ATTRACTION LOUIS VS. RAMAGE FAMOUS FIGHT PICTURES — 25c UNTIL 6:30

World PLAYHOUSE, 410 S. Mich. Av — Continuous Noon Until Midnite—35c to 6:30 — LAST TWO DAYS — GEORGE ARLISS "THE IRON DUKE" — Starting Wednesday — "THE RUNAWAY QUEEN" ANNA NEAGLE—FERNAND GRAAVEY

CLARK, CLARK & MADISON — 15c 7:45 A. M. to 6:30 P. M. — WARNER OLAND—MARY BRIAN "CHARLIE CHAN IN PARIS" Midnight Show

ORPHEUM, State Street at Monroe — Doors Open at 8:45 A.M. — WILL ROGERS "THE COUNTY CHAIRMAN"—Evelyn Venable

SONOTONE, 66 East Van Buren — 1st Loop Showing — Elissa Landi, Cary Grant, "Enter Madame" — PERFECT SOUND—ALL CAN HEAR — Sonotone Equipment Free for Hard of Hearing

MONROE, MONROE & DEARBORN — 15c 8:30 A. M. to 6:30 P. M. — PAUL MUNI, BETTE DAVIS "BORDERTOWN"

AUSTIN

IRIS, 5743 CHICAGO — Clark Gable—Joan Crawford — Robt. Montgomery—"Forsaking All Others"
PARK, 5906 W. LAKE ST. — ADOLPHE MENJOU — Wallace Beery "THE MIGHTY BARNUM"
SYMPHONY, 4937 W. CHICAGO AVE. — Laurel & Hardy, "Live Ghosts" — "CHARLIE CHAN IN PARIS," Warner Oland

OAK PARK

LAMAR, Marion at Lake St. "L" — Gary Cooper—Franchot Tone "LIVES OF A BENGAL LANCER"
SOUTHERN, South Oak Park at Harrison — Barrie's Famous Story — Katharine Hepburn—"LITTLE MINISTER"

BERWYN

BERWYN, 6404 W. 22nd. Mat. to 6:30 — Gary Cooper, Franchot Tone "LIVES OF A BENGAL LANCER"
NEW RITZ, 6334 W. ROOSEVELT — Mat. Daily—Doors Open 1:30 P.M. — Clark Gable—"FORSAKING ALL OTHERS"

WILMETTE

WILMETTE — Jack Benny, GENE RAYMOND—NANCY CARROLL "Transatlantic Merry-Go-Round"

MOTION PICTURES WEST

BALABAN & KATZ THEATERS

B&K MARBRO, CRAWFORD NEAR MADISON — Mat. 1:30-6:30—Lt. Feat. 10:30 — 2 Brilliant Stage Productions: "Springtime"—"Artist's Sketch Book" — Screen: Charles Laughton "RUGGLES OF RED GAP"

B&K PARADISE, Crawford near Washington — GEORGE RAFT, "RUMBA"

SENATE, Madison & Kedzie; STATE, 5814 W. Madison; Central Pk., 3535 W. Roosevelt; MANOR, North & Central — GARY COOPER, FRANCHOT TONE, Richard Cromwell "LIVES OF A BENGAL LANCER"

B'dway-Strand, 1641 W. Roosevelt; BYRD, Cicero & Madison; AMERICAN, Ashland & Madison — CLARK GABLE, JOAN CRAWFORD, Robt. Montgomery "FORSAKING ALL OTHERS"

WEST END, CICERO & WASHINGTON — Warner Oland—Mary Brian "CHARLIE CHAN IN PARIS"
CRAWFORD, CRAWFORD-MADISON — PAUL MUNI, BETTE DAVIS—"BORDERTOWN"

MAYWOOD

LIDO, 5TH AVE. & WASHINGTON BLVD. — MATINEE DAILY — GARY COOPER—FRANCHOT TONE, KATHLEEN BURKE "Lives of a Bengal Lancer" — EXTRA—CARTOON IN COLOR

FOREST PARK

FOREST, MADISON at DES PLAINES, FREE PARKING — PAUL MUNI, BETTE DAVIS "BORDERTOWN"

MOTION PICTURES NORTH

BALABAN & KATZ THEATERS

B&K UPTOWN, BROADWAY-LAWRENCE — Mat. 1:30-6:30. Charles Laughton "Ruggles of Red Gap" — Also Walt Disney's Prize Cartoon

RIVIERA, Broadway-Lawrence, OPEN 12 NOON — New Bargain Policy Starts Today! REDUCED PRICES MONDAY TO THURSDAY ONLY — "LIVES OF A BENGAL LANCER"

GRANADA, Sheridan-Devon — Mat. 1:30-6:30. Last Day WILL ROGERS "COUNTY CHAIRMAN"
NORTOWN PANTHEON — Western-Devon Mat. 1:30-6:30 Sheridan-Wilson — Ann Harding—Robert Montgomery "Biography of a Bachelor Girl"
NORSHORE ★ CENTURY — Howard-Clark Mat. 1:30-6:30 Clark-Diversey — "LIVES OF A BENGAL LANCER"
BELMONT, Lincoln-Ashland. Op. 1:30 — Clark Gable, Joan Crawford, Robert Montgomery, "Forsaking All Others"
LAKESIDE, 4728 Sheridan. Op. 12 — COVENT, 2653 N. Clark. Op. 1:30 — Warner Oland, 'CHARLIE CHAN in PARIS'

VOGUE, B'dway & Grace; DEVON, 6225 B'dway; North CENTER, Lincoln-Irving — PAUL MUNI, BETTE DAVIS "BORDER-TOWN"
SHERIDAN, Sheridan & Irving—Gary Cooper, Franchot Tone "THE LIVES OF A BENGAL LANCER"
KEYSTONE, 3912 Sheridan — Jean Muir, Franchot Tone. "GENTLEMEN ARE BORN"
"400", 6746 Sheridan — Myrna Loy, Warner Baxter "BROADWAY BILL"
BIOGRAPH, 2433 Lincoln; Buckingham, 3319 N. Clark — CLARK GABLE, JOAN CRAWFORD, ROBT. MONTGOMERY "FORSAKING ALL OTHERS"
DAVIS, 4614 Lincoln — Warner Oland, Mary Brian "Chas. Chan in Paris"
ARGMORE, Argyle & Kenmore — IRENE DUNNE "SWEET ADELINE"
VIC, Sheffield & Belmont. Mat. Daily — Joe Penner, Jack Oakie, Lyda Roberti, "COLLEGE RHYTHM"

HOWARD, Howard St. "L" — Free Parking — Open 1:30 — LAST TIMES TODAY — Norma SHEARER—Fredric MARCH, CHARLES LAUGHTON "THE BARRETTS OF WIMPOLE STREET" — TOMORROW—"FORSAKING ALL OTHERS"

ADELPHI, 7074 N. CLARK, Cont. 2 P. M. — Electrifying Drama, "Just Around the Corner" from Today's Headlines! WALTER BYRON—EDWARD ARNOLD "THE PRESIDENT VANISHES" —from the book so startling the author dared not sign his name! So amazing an exposure of war profiteers that powerful interests fought to suppress this film! STARTING TOMORROW BARRETTS OF WIMPOLE STREET

LINCOLN, Lincoln Ave. nr. Belmont, Open 1 P. M. — Kitchenware Free to Men and Women Tonite — RETURN ENGAGEMENT SHIRLEY TEMPLE "BRIGHT EYES"
PANORAMA, 717 Sheridan Road, Doors Open 5:45 — ROBERT YOUNG—BETTY FURNESS "THE BAND PLAYS ON"
PLAZA, 308 W. NORTH AVE. MATINEE DAILY — KITTY CARLISLE ... MY HEART"
... DEVON AT CLARK ... Doors Op. 1:30 P.M. ... "Here Is My Heart"
... "Here Is My Heart" BING CROSBY
DEAR... W. Division. Op. 1:30 — Elissa Landi, Cary Grant ... "ENTER MADAME"
DE LU... 1141 WILSON — Clark ... JOAN CRAWFORD ... ING ALL OTHERS"
... 1125 BRYN MAWR, LAST DAY ... "LITTLE MINISTER"
... 25 N. Clark. Op. 1:30 ... Gary Cooper, Franchot ... A BENGAL LANCER"
... Mat. 15c. Eve. 20c ... Stuart Erwin, Ted Healy ... BAND PLAYS ON"
... 15c Any Day Any Time — Clark & North ... "WHITE PARADE"
CINE... 151 E. C... "Little Minister" ... HEPBURN

EVANSTON

VALENCIA, 1560 SHERMAN AVE. — Mat. Pr. 1:30 to 6:30 — KATHARINE HEPBURN "THE LITTLE MINISTER"
VARSITY, 1710 Sherman. Open 1:30 — ANN DVORAK, RUDY VALLEE—"SWEET MUSIC"

NO MAN'S LAND

Teatro del Lago — Richard Cromwell, Sir Guy Standing, GARY COOPER—FRANCHOT TONE "Lives of a Bengal Lancer"

HIGHLAND PARK

ALCYON — Gary Cooper—Franchot Tone—Kathleen Burke. "LIVES OF A BENGAL LANCER"

MOTION PICTURES DOWNTOWN

BALABAN & KATZ WONDER THEATERS

B&K CHICAGO, STATE NEAR RANDOLPH — Doors Open 10:30 a. m. Price Change 1 and 6 p. m. — WALLACE BEERY "West Point of the Air" Maureen O'Sullivan, Robt. Young — STAGE — MARY BRIAN in Person — Arena & Hines, Fray & Bragiotti, Barry & Whitledge, Evans Ballet

B&K ORIENTAL, RANDOLPH near STATE — 25¢ TILL 6:30 — Opens 10:15 a. m. — Andre Lasky's "FRENCH REVUE" Cast of 50—10 Spectacles with the famous 'APPLE DANSE' — Screen — 'THE WINNING TICKET' Louise Fazenda, Ted Healy, Leo Carrillo

B&K UNITED ARTISTS, RANDOLPH AT DEARBORN — Open 8:45 a. m. Pr. Chg. 1 & 6 — "FOLIES BERGERE" Maurice CHEVALIER, Merle OBERON, Ann SOTHERN

B&K ROOSEVELT, STATE NEAR WASHINGTON — Open 8:45 A. M. Pr. Chg. 1 & 6 — "THE WHOLE TOWN'S TALKING" Edward G. Robinson, Jean Arthur, Arthur Byron, Wallace Ford and mighty cast

B&K APOLLO, RANDOLPH at CLARK — Op. 8:45 A.M. Pr. Chg. 1 & 6:30 — GOLD DIGGERS of 1935 — Dick Powell, Gloria Stuart

B&K GARRICK, RANDOLPH near CLARK — Op. 8:45 A.M. Pr. Chg. 1 & 6:30 — "Let's Live Tonight" Tullio Carminati, Lilian Harvey

SOUTH

WARNER BROS. THEATERS

AVALON, 79TH AND STONY ISLAND — FREE PARKING ON OUR PREMISES — James Cagney—Pat O'Brien "DEVIL DOGS OF THE AIR"
CAPITOL, 79TH AND HALSTED — FREE PARKING ON OUR PREMISES — RUDY VALLEE with Ann Dvorak in "SWEET MUSIC"

PICCADILLY, 51st & Blackstone, Matinee Daily — JAMES CAGNEY—PAT O'BRIEN "DEVIL DOGS OF THE AIR"
HARPER, 5240 Harper—Warner Oland "CHARLIE CHAN IN PARIS"
HYDE PARK, 5312 Lake Park—Bette Davis, Paul Muni—"Bordertown"
Shakespeare, 43rd-Ellis—Katharine Hepburn "LITTLE MINISTER"

STRATFORD, 63rd and Halsted, Doors Open 1:30 — FIRST SOUTH SIDE SHOWING — Girls Condemned for One Mistake "SCHOOL FOR GIRLS" SYDNEY FOX—KATHLEEN BURKE — See What Happens Behind Locked Doors

KIMBARK, 6240 KIMBARK, Mat. Daily 15c, 1:30 to 6:30 — ANNIVERSARY WEEK — TODAY ONLY—BY SPECIAL REQUEST GRACE MOORE—"ONE NIGHT OF LOVE"
JACKSON PK., 6711 Stony Island—Clark & McCullough Comedy — John Boles, Gloria Swanson "Music in the Air"
COMMERCIAL, 9150 Commercial. Op. 11:30 — Robert Montgomery, Clark Gable, Joan Crawford "Forsaking All Others"
MIDWAY, 63D & COTTAGE — JEAN MUIR, ANN DVORAK, Franchot Tone, "GENTLEMEN ARE BORN"
MARQUETTE, 63d & Kedzie. Op. 1:30 — BETTE DAVIS, PAUL MUNI—"BORDERTOWN"
GROVE, 76th & Cottage—Matinee Daily — Franchot Tone-Kathleen Burke "Lives of a Bengal Lancer"—Gary Cooper
OAKLAND, 3947 Drexel—Matinee Daily — All-Color Silly Symphony "CHARLIE CHAN IN PARIS," Warner Oland
LEXINGTON, 1162 E. 63d—Mat. Daily — All-Color Silly Symphony "CHARLIE CHAN IN PARIS" Warner Oland
HIGHWAY, 63d & Western. Op. 1:30 — MARY BRIAN, Warner Oland, "CHARLIE CHAN IN PARIS"
COLONY, 59th & Kedzie. Open 6:00 — MARY BRIAN, Warner Oland, "CHARLIE CHAN IN PARIS"
W. ENGLEWOOD, 63D & ASHLAND — FRANCHOT TONE "Lives of a Bengal Lancer"—Gary Cooper
HAMILTON, 71ST & PAXTON — Laurel & Hardy Comic "HERE IS MY HEART"—Bing Crosby
HIGHLAND, 79th & Ashland—Mat. Daily — Franchot Tone, Gary Cooper "Lives of a Bengal Lancer"—Kath. Burke
JEFFERY, 71ST-JEFFERY—Mat. Daily — Franchot Tone, Kathleen Burke "Lives of a Bengal Lancer"—Gary Cooper
RAY, 2638 E. 75TH ST. — "WICKED WOMAN" CHAS. BICKFORD
DREXEL, 858 E. 63D ST. — BABY JANE, ROGER PRYOR "STRAIGHT FROM THE HEART"
FROLIC, 55TH & ELLIS—Matinee Daily — Clark & McCullough, "In Pig's Eye" "BORDERTOWN"—Paul Muni, Bette Davis
SHORE, 75th & Kingston—Mat. Daily — Silly Symphony, "Spring Goddess" 'CHARLIE CHAN IN PARIS'—Warner Oland
COSMO, 79th & Halsted—Mat. Daily — Clark & McCullough, "In Pig's Eye" "MARINES ARE COMING," with Wm. Haines
RAMOVA, 35th & Halsted. Mat. to 6:30, 20c — Gary Cooper, Franchot Tone "LIVES OF A BENGAL LANCER"
CHELTEN, 79TH & EXCHANGE — Laurel & Hardy Comedy — Bing Crosby, Kitty Carlisle, "Here Is My Heart"

SOUTH

BALABAN & KATZ THEATERS

B&K SOUTHTOWN, 63rd Street at Halsted — Mat. 1:30-6:30—FREE PARKING — Clark GABLE, Constance BENNETT "AFTER OFFICE HOURS"
B&K TIVOLI, COTTAGE GROVE AT 63RD STREET — Bargain Matinee 1:30-6:30 — "RUGGLES OF RED GAP" Extra—Walt Disney, Silly Symphony
TOWER, 63rd-Blackstone. Op. 1:30 — Gary Cooper, Franchot Tone "LIVES OF A BENGAL LANCER"
MARYLAND, 63rd-Maryland. Op. 1:30 — Victor McLaglen, Edmund Lowe—"UNDER PRESSURE"

NORTHWEST

BALABAN & KATZ THEATERS

HARDING, MILWAUKEE at SAWYER — Matinee 1:30-6:30—Last Day GALA STAGE REVUE —Plus Screen Thrills— "DEVIL DOGS OF THE AIR" — Tomorrow! "CLIVE OF INDIA"

BELPARK, 3218 N. Cicero; GATEWAY, 5216 Lawrence Ave.; TERMINAL, 3315 Lawrence — Matinee 1:30-6:30 GARY COOPER, Franchot Tone "LIVES OF A BENGAL LANCER"
BILTMORE, Division nr. Damen; CRYSTAL, North nr. California — Matinee 1:30-6:30 Clark Gable, Joan Crawford, Robert Montgomery "FORSAKING ALL OTHERS" — 2d Issue 'March of Time' & Silly Symphony
CONGRESS, 2135 Milwaukee. Op. 1:30 — Ed. Lowe, Victor McLaglen 'Under Pressure'
ALBA, Kedzie-Lawrence. Op. 1:30 — Joe Penner, "College Rhythm"

IRVING, Crawford & Irving; EMBASSY, Fullerton & Crawford; CROWN, Division & Ashland — CLARK GABLE, JOAN CRAWFORD, ROBT. MONTGOMERY "FORSAKING ALL OTHERS"
ALAMO, 3639 W. Chicago Ave. Mat. Daily — Kathleen Burke, Rich. Cromwell, Franchot Tone, Gary Cooper "LIVES OF A BENGAL LANCER"
PORTAGE, 4050 MILWAUKEE, Barg. Mat. 1:30-6:30 — PAUL MUNI, BETTE DAVIS "BORDERTOWN"
ADMIRAL, 3940 LAWRENCE, Barg. Mat. 1:30-6:30 — BING CROSBY "HERE IS MY HEART"
NEW DRAKE, 3548 MONTROSE, Barg. Mat. 1:30-6:30 — PAUL MUNI, BETTE DAVIS "BORDERTOWN"
TIFFIN, 4051 W. NORTH AVE. — KATHLEEN BURKE, GARY COOPER—FRANCHOT TONE "LIVES OF A BENGAL LANCER"
MILFORD, 3311 N. PULASKI, 15c 6 to 6:30, 20c after — Bing Crosby, Kitty Carlisle—"Here Is My Heart"
MONT CLARE, Grand Ave. at Harlem — GARY COOPER, "LIVES OF A BENGAL LANCER"
LOGAN, MILWAUKEE at SAWYER — WARNER OLAND, "CHARLIE CHAN IN PARIS"
LIBERTY, 3705 FULLERTON — EDMUND LOWE, JACK HOLT—"THE BEST MAN WINS"

LA GRANGE

LA GRANGE, Barg. Mat. 1:30-6:30 — Ann Harding, Robt. Montgomery—'Biography of a Bachelor Girl'

HINSDALE

HINSDALE — On the Stage—Today Only—Ted Shawn & His Men Dancers — Women's Club Benefit—Admission 50c, 75c, $1.00

PARK RIDGE

PICKWICK, Barg. Price 6 to 6:30 — ROBERT MONTGOMERY, Clark Gable, Joan Crawford "Forsaking All Others"

Fruit Supplies Breakfast Pep in Springtime

Juices Also Important in Morning Repasts.

Tomorrow's Menu

BREAKFAST
Orange Nog
Crisp Whole Wheat Rolls
Canadian Bacon
Coffee Milk

LUNCH
Steamed Rice with Cheese and Olive Sauce
Toasted Cinnamon Bread
Caramel Date Pudding
Tea Milk

DINNER
Baked Salmon au Gratin
New Potatoes with Peas
Bread Butter
Pineapple Salad
Fruit Juice Dressing
Banana Cup Cakes
Coffee

The booklet, "Pleasant Meals for Lent," is on sale at the Tribune Public Service offices, One South Dearborn street and Tribune Tower, for 3 cents. By mail, 5 cents, stamps or coin. Address mail requests to Mary Meade, Chicago Tribune.

BY MARY MEADE.

In most ordinarily well organized households breakfast, with the advent of the crocus and the robin, becomes a pretty haphazard sort of meal. The family gets up, draws in a few deep breaths of damp spring air, and by breakfast time is so full of restless urge to be out and around that eating seems to be entirely too much trouble.

For coaxing a little spring charm onto the breakfast table, fruits are an able ally. Fresh, canned, or dried, with an emphasis on fresh, they can be tucked into unexpected crannies in the meal with delightful results. Also this spreading habit of serving two fruits for breakfast instead of the regulation one—one in the form of chilly fruit juice and another in solid form—is a grand one for stimulating lazy morning appetites. Or try combining the two and serve icy stewed prunes in pineapple juice, sliced bananas in orange juice, canned pears in grape juice, grapefruit sections in tomato juice, or other such likely twosomes.

And speaking of fruit juices, the cleverest way of sending the morning eggs to their proper destination (which is not to return sadly to the kitchen on a cooling platter) is to serve them in a sort of fruit-nog. Beat up a whole egg to a frothy lightness, pour it into a tall glass, fill the glass with chilled fruit juice, add a few grains of salt, and stir the mixture vigorously. Even finicky folks who would be repelled at the thought of downing raw egg will sip the resulting tempting, creamy beverage with delight. With this for a starter it's easy enough to round out a breakfast. Perhaps just crisp rolls or hot toast, a bowl of freshly crisped prepared cereal with a drizzle of golden honey for sweetening and coffee or hot chocolate—and the drudgery of swallowing a winter breakfast out of season will be forgotten!

Fresh pink rhubarb and rosy strawberries are gifts straight from the gods as far as breakfast getting is concerned. Bananas provide excellent contrast for rough textured cereals, hot or cold, as do drained, well chilled canned berries.

Omelets provide fine hiding places for appetizing fruit fillings. Muffins likewise respond gratefully to an addition of fruit to the batter or to a tart jelly filling (poked into their centers before baking).

Thus, with the fruit theme well in mind we made out these spring breakfast menus:

Orange-Nog
Crisp Whole Wheat Rolls
Canadian Bacon
Coffee

* *

Stewed Fresh Rhubarb
Omelet Filled with Canned Peach Slices
Toast Coffee

* *

Tomato Juice
Bacon Muffins Apple Sauce
Coffee

* *

Iced Grapefruit Juice
Cooked Wheat Cereal with Sliced Bananas
Raisin Bread Toast
Coffee

* *

Stewed Apricots in Pineapple Juice
Poached Eggs on Split Toasted Whole Wheat Biscuits
Coffee

* *

Grape and Grapefruit Juice, Half and Half
Fresh Strawberries in Flaked Cereal
Toasted Muffins Coffee

[Copyright: 1935: By The Chicago Tribune.]

NEW YORK SOCIETY

New York, March 31.—[Special.]—Mr. and Mrs. Pierpont Van D. Davis have gone to Beaver Hill, their place in Ossining, N. Y.

Mr. and Mrs. Marcel Steinbrugge have gone to Washington for a visit.

Mrs. Forrest S. Jones will give a dinner at Sherry's next Saturday.

Mrs. Samuel G. Ordway and Miss Joan Ordway sailed on the Reliance for a spring cruise.

Miss Gayle Reese will give a supper on Wednesday for Mr. and Mrs. William Lathrop Rich, who were married recently. Mrs. Rich is the former Miss Lily Robertson.

Fiery, Smarting CHAFED SKIN

It is easy to relieve this torment and restore comfort to the irritated skin with soothing Resinol. Its action is quick, and it is safe for tenderest skins.

Resinol

HAROLD TEEN—WHO IS FOOLIN' WHO?

Four of Unusual Blocks Complete Star Quilt Design

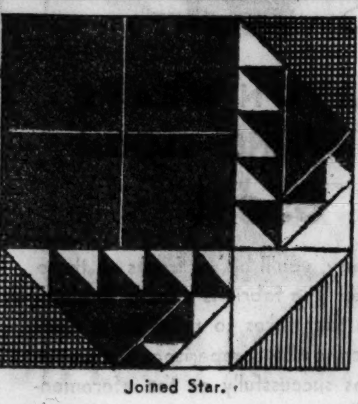

Joined Star.

Patterns of this quilt design are 5 cents, stamps or coin. Address Nancy Cabot, Chicago Tribune, or call at one of the Tribune Public Service offices: One South Dearborn street or Tribune Tower.

BY NANCY CABOT.

The quarter section of "Joined Star," illustrated today, is a striking and unusual design. Four pieced blocks complete the star. Five completed stars, plus eight plain blocks, comprise the coverlet, which is one of great distinction. The color scheme is left to the individual, but yellows, orange, brown, and white offer a warm and cheerful arrangement.

With her second book of quilts, Nancy Cabot now offers 10 patterns of her own choice at a combination price of 10 cents (12 cents by mail). The booklet alone is 5 cents; by mail, 7 cents. Address Nancy Cabot, Chicago Tribune, or call at one of the Tribune Public Service offices, 1 South Dearborn street or Tribune Tower.

Keeping Child at Home May Cure Nervousness

BY GLADYS HUNTINGTON BEVANS

Sometimes a letter will appear in the mail which serves as such a perfect illustration of a point we have been trying to make that it gets itself almost automatically into an article.

A mother writes me of her daughter, who is having such an unhappy time at school—struggles over lessons, especially arithmetic, being kept in after school day after day to work, and with all this not sturdy at best.

As the Christmas vacation drew to a close this year the mother noticed that her daughter slept better, ate better, and her nervous jerkings disappeared. "A clew," she said to herself. So now every few weeks she keeps the child home from school for a period of time—and the same happy change takes place.

Since in spite of the mother's efforts, no change can be brought about in the school situation, I advised the mother to take her daughter out for the remainder of the year and teach her at home. Not a difficult task for any intelligent woman with time and average patience.

The point, however, is not what advice I offered in this case, but the fact that this mother's experience is a concrete example of a working out of the suggestions we have been offering for a long time in reply to the many parents who ask our advice about their nervous children.

You may be now ready to ask: "What is the advice you have offered?" When parents write me describing the nervousness of their children in terms similar to those used by the mother quoted today—when they ask me in their anxiety if I would advise a visit to a psychiatrist or psychologist, I first suggest that they put their child on a daily schedule as nearly perfect as possible in every way and wait results. Details of what I mean by this will be given tomorrow.

[Copyright: 1935: By The Chicago Tribune-New York News Syndicate, Inc.]

Dorothy Kahn Club Tea.

The Dorothy Kahn Club for Crippled Children will hold an open meeting and tea at 2 o'clock today at the Standard club.

"A good move for better health"

BEECHAM'S PILLS
TASTELESS LAXATIVE

TRY BEECHAM'S FREE

A penny post card to Beecham's, Dept. 31, 121 Varick Street, New York, brings a generous free trial package containing enough pills for 5 average doses, and a folder giving valuable advice on the relief of constipation.

Miss Dorothy Dickinson's Betrothal Told

[Continued from page 15.]

and Mr. Hall will serve Mr. Clough as best man. After a wedding trip Mr. Clough will take his bride to Montclair to live.

Last week the Junior auxiliary of the Edgewater Center of Infant Welfare, which Miss Jaques helped to organize, gave a surprise shower for her. Another party in the past was the miscellaneous shower Mrs. Andrew Sandegren had for Miss Jaques a week ago Saturday. Mrs. Anderson Ashley Owen [Marcelle Vennema] will have a handkerchief shower on April 10, and Miss Betty Mulford is planning a hosiery shower for next Saturday afternoon.

Helen English Sets Wedding for June 22.

Miss Helen English, daughter of Mr. and Mrs. William R. English of Winnetka, has set June 22 as the date for her marriage to Walter Nason Stuckslager, son of Mrs. Nason Stuckslager of Grand Rapids, Minn. The wedding will take place in the afternoon in Winnetka and the bride-to-be has chosen four attendants. Miss Louise Ashley of Sioux City, Ia., will be maid of honor, and the bridesmaids will include Miss Marion Chinn of Duluth, Minn., Mrs. Boyd Anderson and Mrs. Douglas MacMillan of Winnetka.

In San Francisco today Mr. and Mrs. Duncan Hodges [Sarah Brewster] are boarding an ocean liner for the first leg of a round-the-world journey. They will stop in Honolulu for two weeks and then go on to Yokohama. From there on the trip will be leisurely, allowing for any variety of inland excursions they may decide upon. It will be late summer before they return to this country.

The junior John F. Jelkes have returned to Lake Forest from a two weeks' stay in Palm Beach, followed by a month of fox hunting at Warrenton, Va.

Chapel Guild to Hear Lecture on Sistine Choir.

The Rev. Edwin V. Hoover, S. T. D., will lecture on "The Sistine Choir, Past and Present" at the Lake Shore Drive hotel this afternoon as part of the lecture series sponsored by the Chapel Guild of the Cenacle for the benefit of the Convent of the Cenacle. The lecture will begin at 2:30 o'clock. Father Hoover is a former member of the Sistine choir.

Under the auspices of the New Orient Society of America and the Oriental institute, George Antonius, director of the Institute of Current World Affairs, will speak on the recent constitutional crisis in Egypt this afternoon at 3:30 o'clock in the James H. Breasted hall of the Oriental institute. Dr. Martin Sprengling will introduce the speaker.

The Arts club has issued cards to a tea on Friday from 4 until 6 o'clock for the opening of two exhibitions, the Sidney Janis collection of modern paintings, and sets for the ballet "Jardin Publique" by Jean Lurcat.

The Italy-America society has sent invitations to its members for an illustrated lecture by Daniel Catton Rich on "A Bow to the Baroque." The lecture will be given a week from Wednesday at the home of Mr. and Mrs. George Woodruff, 1500 Lake Shore drive, at 8 o'clock in the evening.

The last Fortnightly dance of the season, which, incidentally, is an extra one, will be held tonight at the Fortnightly club for the former members of this smart young dancing group home from boarding schools. Mrs. Nelson Thomasson Jr. is chairman of the Fortnightly dances.

Cape Is Practical and Smart

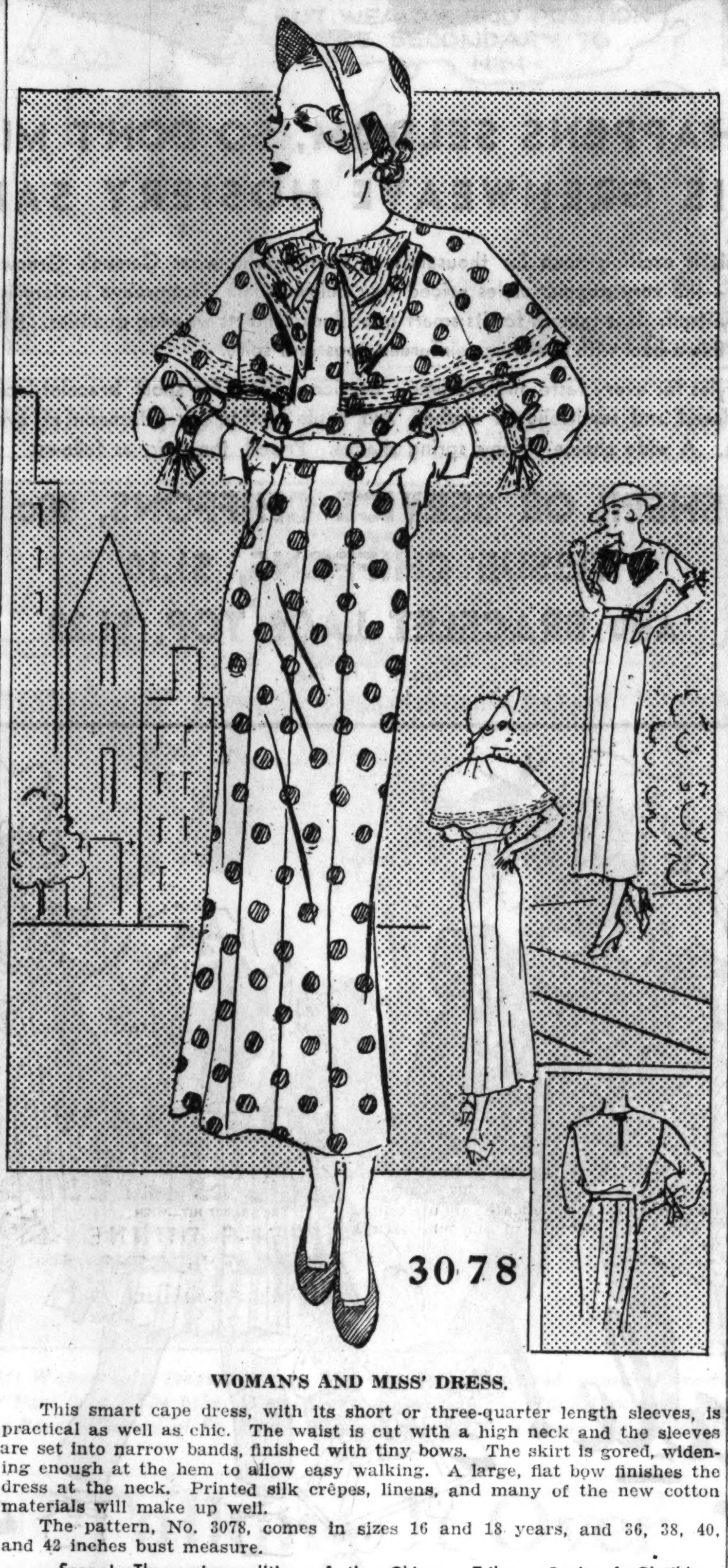

WOMAN'S AND MISS' DRESS.

This smart cape dress, with its short or three-quarter length sleeves, is practical as well as chic. The waist is cut with a high neck and the sleeves are set into narrow bands, finished with tiny bows. The skirt is gored, widening enough at the hem to allow easy walking. A large, flat bow finishes the dress at the neck. Printed silk crêpes, linens, and many of the new cotton materials will make up well.

The pattern, No. 3078, comes in sizes 16 and 18 years, and 36, 38, 40, and 42 inches bust measure.

Scoop!—The spring edition of the Chicago Tribune Book of Clotilde Fashions is on sale. Its pages present the latest modes for spring, designs that forecast early summer styles, comprehensive suggestions for assembling colors and fabrics, and feature articles intriguing to women everywhere. The price is 15 cents; 10 cents when ordered with a pattern. Address Chicago Tribune, P. O. box 537, Grand Central station, NEW YORK CITY; or call at one of the Tribune Public Service offices: 1 South Dearborn street or Tribune Tower.

Order Blank for Clotilde Patterns.

CLOTILDE PATTERNS.

CHICAGO TRIBUNE, P. O. BOX 537, Grand Central Station, New York City:

Inclosed find $............ Please send me the Clotilde patterns listed below:

Pattern No. 3078. Size.......................... Price..............................

Write plainly, giving sizes and number of patterns desired. Inclose 10 cents in stamps or coin [coin preferred; wrap it carefully] for each pattern.

Name ....

No. and street..

State ....

City ....

Special Cleaning Quickly Gives SOFT TEETH Attractive Sparkle and Whiteness—Try It Today.

There is nothing that ruins a person's attractiveness like dull, off-color teeth. You see it in others when they smile. And it's inexcusable. For in most cases, teeth that look unclean are SOFT TEETH. They stain easily. Decay easily. They are a target for millions of germs that collect on them and hide their whiteness under a yellow film. They urgently need the special cleansing and whitening Kolynos gives to make them attractive.

This great discovery of N. S. Jenkins, D. D. S., gives teeth the clearness, lustre and whiteness they should have—prevents decay—by a unique method of cleansing. And does it surprisingly fast. Just a half-inch of Kolynos on a dry brush—without using water—MAKES TEETH LOOK AND FEEL CLEANER IN TWO MINUTES!

Stubborn stains and discoloration disappear. Millions of germs are killed and the yellow film they form is washed away. Teeth are cleaned as modern dental science says they should be cleaned—without injuring or scratching the thin, delicate enamel.

Soon—in 3 or 4 days—teeth lose that uncared-for look. They gleam like polished jewels. THEY HAVE SPARKLING WHITENESS THAT GIVES A SMILE CHARM AND ATTRACTIVENESS.

Now do this today: Get a tube of Kolynos from any druggist and learn why millions of people are giving up old-time brushing methods and adopting it. Use as directed and see how much cleaner and whiter it makes your teeth. You will be delighted.

KOLYNOS DENTAL CREAM

Beauty Trade Show to Open in Loop Today

BY ELEANOR NANGLE.

The twelfth annual midwest beauty trade show, opening at the Hotel Sherman this morning and continuing through Wednesday under the auspices of the Chicago and Illinois Hairdressers' association, will attract several thousand hairdressers and cosmetologists from all parts of the United States and Canada to Chicago. Advance reservations are heavier than they have been in years and there is every indication that it will be a "buying" market.

According to Marc Gartman, president of the association, all available space has been reserved by more than a hundred manufacturers of beauty products and allied preparations in anticipation of the placement of orders for spring and summer business.

During the three day session authorities on every phase of beauty culture will conduct a series of programs with practical demonstrations on such subjects as hair styling, skin and scalp hygiene, and permanent waving and hair dyeing problems. There will be considerable discussion of the technique of building up cosmetic business in the beauty shop, which the profession regards as a natural outlet for beauty aids.

Among the trade exhibits comfort and relaxation for the patron appears to be an outstanding consideration. Among other innovations to help the American woman in her eternal quest for beauty is a drying unit which has been designed especially to cut down the patron's discomfort while her hair is being subjected to hot air.

On the mezzanine floor, Minna Schmidt's sixteen inch wax figures of perfectly coiffed and costumed "Ladies of the White House" may be viewed by the public. All the women of presidential families, from the mother of George Washington to President Roosevelt's mother are represented in the collection of 36 figures.

THROUGH THE LOOKING GLASS

Special Easter packages assembled for the beauty minded:

1. A brown bunny with enormous ears and a surprised expression surveys the green horizon from the center of a yellow and purple box, the gay package of a huge Easter egg cake of toilet soap in which is imbedded a flacon of delicate perfume.

2. A dusting powder in the same fragrance, packed just for the season of colored eggs and new hats in the bunny motif. Both of these little Easter suggestions are inexpensive.

3. A fat Easter egg—made, if we can believe the tips of our fingers, of a light metal. Plunk in its center as you open it is a pretty blue bottle of one of the most popular perfumes on the market—an old favorite that has thousands of devoted users. The egg may be blue, red, green, or lavender, and each comes in a smart blue box, decorated with smart white line drawings of Paris scenes.

4. Specially for youngsters: The adorable figures in soap. We'll tell you more about these later, but if you've any gifts to mail to small gentlemen and ladies in distant parts you should get them now. ELEANOR NANGLE.

[For information about these Easter products telephone Eleanor Nangle, Superior 0100.]

Schipa's Generous Extras Delight Concert Audience

BY EDWARD MOORE.

It was one of the treats of the season to have Tito Schipa back at the Auditorium yesterday afternoon. The stage of that house is the one that welcomed this great tenor to America, and though his visits have been diminishing in number during the last few years, he still remains one of the distinctive artists of the generation.

Never was there a cannier person in the art of putting a program together, and at that, his printed program is only a mere indication of what he is ready to do for the pleasure of his audience. A melting melody appears here, a graceful, lyric aria there, but there is likewise a full measure of unprinted extras. For Mr. Schipa is and always has been almost too generous with his encores. But his public loves them and loves him for giving them, and a large audience yesterday afternoon testified to the fact.

It was said that he had been ill earlier in the season, but there was not the slightest indication of it. If anything, his voice is a bit more robust than it used to be, retaining meanwhile all the lovely, luscious quality that has made him unique among lyric tenors. It was a notable experience to hear him sing Scarlatti's "Le Violette," or the Aubade from Lalo's "Le Roi d'Ys," or one of the aforesaid encores, the "Dream" from Massenet's "Manon." That was Schipa at his finest and most persuasive.

The Civic orchestra, playing at Orchestra hall yesterday afternoon under the direction of Eric DeLamarter, once more revealed itself both as one of the best training schools for orchestral players and as an astonishingly competent organization in itself. In all the sixteen years of its existence, an existence with constantly changing membership, it never played with a more suave, delicate tone, and this applies to all sections, even the brass, which sometimes has not been entirely smooth. The symphony was Rachmaninoff's second, but second only in classification. The performance was first class.

Following the intermission there was another excellent performance of Bach's cantata "Blessed Jesus." Here Agatha Lewis, soprano, and Winfred Stracke, basso, sang solos and a duet in beautiful manner, the choir of the First Unitarian church, back in one of the upper lobbies, sang the final chorale, just a bit too far away for complete effect, and an orchestra cut down to small dimensions continued its excellent playing.

Egon Petri, the pianist, will appear as soloist with the Chicago Symphony orchestra in place of the previously announced Ossip Gabrilowitsch, who is ill in Detroit.

The Chicago Symphony orchestra is departing this morning for a Wisconsin tour of two days. It will play in Milwaukee tonight and Madison tomorrow night, returning to Chicago Wednesday.

OCEAN STEAMSHIP MOVEMENTS.

Arrived.	At.	From.
Pres. Harding	New York	Hamburg
Emp. of Britain	Chinwangtao	New York
Pres. Roosevelt	Hamburg	New York
Franconia	Madras	New York
Sailed.	**From.**	**For.**
Amer. Merchant	New York	Plymouth
Scythia	Cobh	New York
Britannic	Cristobal	New York
Deutschland	Cobh	New York
Europa	Southampton	New York
Amer. Importer	Belfast	New York
Washington	Cobh	New York
Amer. Farmer	London	New York

Sense of Humor Prevents Lines of Age in the Face

BY ANTOINETTE DONNELLY.

Probably all women will get around in time to realizing that the strained and worried looking face can be rejuvenated with a little more philosophical calm. A good many of them are working on the principle right now.

"In the old, so-called glorious, predepression days," writes Mrs. J., "I was the professional worrier. Then I surely had nothing about which to look grim, compared to now, financially speaking, that is."

Then "A Reader" offers this as her experience:

"When it dawned on me finally that worry was getting me nowhere I just stopped carrying the burden of the world [my world] on my shoulders.

"It wasn't easy, for, as you have said in your column, no matter where one looked there was that tense, strained face, even in the theater lobby, where one usually goes to relax and throw off cares for a few hours.

"Well, I have succeeded, at the expense of a few laugh lines under my eyes, in reaching a happy medium. I realize more and more how grateful more and more how grateful I should I should be for the blessings I enjoy.

"When every one is asking: 'What's the matter with the world and with the country?' Will Rogers says, 'There ain't but one thing wrong with every one of us, and that's selfishness.' How true! We seem to lack the courage to be honest with ourselves. It's a habit and nothing else to rush and race and, when the destination is reached, to be completely out of breath, with a nice case of jumpy nerves quivering in the stomach pit. Let's stop it, all of us."

[Copyright: 1935: By The Chicago Tribune-N. Y. News Syndicate, Inc.]

Permanently BANISH UNWANTED HAIR by Burnham Electrolysis

A soft, smooth, blemish-free skin will magnify your natural beauty. Come in and see how inexpensively, how safely, how surely you can permanently and painlessly be rid of superfluous hair. Warts, moles, facial blemishes removed. Expert, speedy operators with years of experience. Multiple Method. Burnham's have given Electrolysis Treatments for over 40 years. Recommended by physicians. Free Consultation. Call or phone NOW.

E. BURNHAM
World's Oldest and Largest Beauty Establishment
138 NORTH STATE STREET
Phone RANdolph 3351

JOIN THE Ogilvie Sisters HAIR HEALTH "CLAN"

These Scotch Sisters know priceless secrets of hair beauty. They'll tell you how to know your scalp and its needs—the art of making a permanent wave last longer.

Come in for a Courtesy Scalp Treatment

you'll learn how oily, dry or dandruff "conditions" are corrected . . . how to stop falling or graying hair.

. . . WE MAKE NO CHARGE FOR CONSULTATION WITH MISS BERNICE STEELE.

For Appointment Call State 1500 —Local 660.
Mandel's Beauty Shops—Fifth Floor—State.

MANDEL BROS.

AMUSEMENTS. AMUSEMENTS.

PUBLISHED IN CHICAGO AMERICAN AND 203 NEWSPAPERS — MARCH 30, 1935

WILL ROGERS raves about "3 MEN ON A HORSE"

"Last night Mrs. Rogers, Mary and I saw a fine stage comedy in New York called '3 Men on a Horse.' The idea is——"
WILL ROGERS

PRIZE WINNING STAGE COMEDY
Tonight and Every Night—Matinees Wed. and Sat.
HARRIS THEATRE now CHICAGO

ERLANGER 2 Wks. Only Tonight At 8:30
Mats. Wed. & Sat. at 2:30
The THEATRE GUILD Presents S. N. BEHRMAN'S Play
RAIN FROM HEAVEN with
Jane COWL John HALLIDAY
And a Notable Theatre Guild Cast
5th Play American Theatre Society Season

SELWYN Last 2 Weeks
POPULAR MATS. WED. & SAT.
BERT LYTELL
in Emmet Lavery's Romance of Faith
"THE FIRST LEGION"
350 SEATS AT $1.50 | 150 AT $1 | 100 AT 50c

BERTHA OTT ANNOUNCES
STUDEBAKER THEATRE Sunday, April 7
ONLY APPEARANCE
JOSEF HOFMANN PIANO RECITAL
Seats at box office now

ORCHESTRA HALL
TONIGHT at 8:15
BURTON HOLMES
LAST TIME
WHAT I SAW IN SOVIET RUSSIA
"SOVIET RUSSIA IS THE MOST INTERESTING MOTION PICTURE THIS SIDE OF DAVID COPPERFIELD."
ASHTON STEVENS, American.
TICKETS NOW SELLING
PRICES: 40c, 85c, $1.10, Inc. Tax

SHOW BOAT DIXIANA
In River, Diversey Pkwy. Bridge—2200 West
TONIGHT 8:15—50c & 75c, Incl. Tax
"HUMAN HEARTS"
All Seats Reserved—Reservations Ph. Armit. 9700

Tonight! at TRIANON
Chicago's greatest dancing bargain . . . BOTH
WAYNE KING AND JAN GARBER and their orchestras
LADIES 60¢
GENTLEMEN 90¢
(Including Tax)
TRIANON
62ND & COTTAGE GROVE

SPARKLING ENTERTAINMENT
PALMER HOUSE EMPIRE ROOM
glorious SPRINGTIME REVUE
starring RAPHAEL AND HIS CONCERTINA
Direct from the "Continental Varieties"
PEGGY TAYLOR & CO.
TED WEEMS' MUSIC
NO COVER CHARGE
Dinner, $2.50
MINIMUM CHARGES
Dinner, $2.50
Supper, $2.00
(Sat., Sun. and Hol. Supper, $2.50)

STAR and GARTER
MADISON at HALSTED
"REVUE DE PARIS" with ADA LEONARD
On the Screen "Murder on a Honeymoon"
MIDNIGHT SHAMBLES EVERY SAT. AT 12

RIALTO STATE AT VANBUREN 25¢ TILL 2 PM
MAE BROWN'S OWN SHOW
On the Screen "Men of the Night"

CARSON PIRIE SCOTT & CO

HATS

TAKE A FLOWER-STREWN PATH TO CHIC THIS SPRING

$7.50

The smart hat shown is just one of a large group of "hand-picked" styles at a price that brings individuality without extravagance. Many of them are flower trimmed. This hat boasts many other smart features—the bloused crown, custom-fitting back, and forward movement of brim. Young women who wear larger headsizes will find a splendid assortment in this section—up to size 23.

Main Millinery Section, Fifth Floor.

SHEERS

IN PICCADILLY CHECKS ARE THE LAST WORD FOR SUIT FROCKS

$16.75

The cape coat style has a frock with a softer neckline, a flattering cascading collar. It may be had in navy and gold, black and white, or beetroot and white, brown and maize, brown and white. 36 to 44.

The shirtwaist frock has a fingertip jacket with long sleeves, and a scarf with drawn-work. The frock has the smart new shirred back. Note the ball buttons. In navy and gold, brown and maize, black and white, blue and rose. 34 to 42.

Moderate Price Frocks, Fourth Floor.

FABRIC

SHOES ARE FIRST CHOICE WITH SMART COCKTAIL FROCKS

$8.75 Pair

Do you know that fabric shoes are big news for spring? They're a pretty fashion, and tend to make the feet look smaller. Highly decorative, also, without being too elaborate for afternoon wear. They're trimmed in the newest manner with shiny patent leather, dull kid, and white stitchings. In this group, colors for every costume—blue, black and brown.

Shoes, Third Floor.

IT HAPPENS SELDOM, SO DON'T MISS THIS GRENWEAVE HOSIERY SALE

This is exciting news for thousands of women who wear Carson's Grenweave hosiery—the very popular styles priced way below usual. Grenweave hosiery is in a class by itself. It is famous for its smart good looks and its wearing qualities. It has a heel-within-a-heel with specially reinforced toes and soles.

Styles for every taste and costume. Service chiffons for sport, bracelet lace top for tailored and semi-tailored clothes, and tissue chiffon for afternoon or evening clothes. A wide choice of new spring shades. Priced, the pair, as follows:

SHEER OR SERVICE CHIFFONS, 90c
TISSUE CHIFFONS, $1.10
AND BRACELET LACE TOP, $1.20

Hosiery, First Floor.

A SPECIAL EVENT FOR 2 TO 6'S BRINGS NEW FROCKS OF CRISP COTTON SHEERS

at **$1.65** ea.

Flowers are blooming in the Baby Shop—all over these cunning spring frocks. While dots and plaids offer lively competition. There are light colors, medium colors, and dark colors, all matched or contrasted with adorable details. You'll find smocking, tatting, embroidery, piping, wee buttons, dainty collars and butterfly sashes. The dimities, lawns, and novelty sheers are fresh as a daisy and sure to stay that way because they are such successful tubbables.

1. Smocking on the front and tatting on the organdy collar are dainty details. $1.65.
2. Red or navy with white flock dots and a cunning pleated organdy collar. $1.65.
3. This sheer plaid has a double ruffle piped in vivid red. Multi-colors. $1.65.
4. A posy print from a famous movie starlet's frock with lace trimmed ruffles. $1.65.

Baby Shop, Third Floor.

SILKS THAT SHOUT TAFFETA! TAFFETA! TAFFETA!

at **$1.68** yd.

The most important fabric news from Paris for spring was taffeta! So when an opportunity arose to buy these silks in quantity we made a special purchase. And because we did we can offer them today, in all the glory of their brand-newness, at a price that assures great savings to you. There are more than one hundred color combinations in woven checked, plaid and striped effects. The pattern selection is so wide—the colors so varied—you are sure to find exactly what you want for dramatic spring all-occasion apparel. At $1.68 yard.

Silks, Second Floor.

PRINTS

IN A RAYON WEAVE A NEW SPRING BLOOM

85c yd.

Fresh as a daisy, you'll be, in frocks of these smart new crepes. The fabric is a softly finished, de-lustred rayon that takes to print like a duck to water. Furthering the comparison, the crepes take to water as successfully as the aforementioned duck. There are many, many different patterns in lovely fast colors, both light and dark. 38 inches wide. See the model frocks made from these fabrics now on display in the section.

Tub Fabrics, Second Floor.

TUSSY

LIPSTICKS MAKE THE MOST OF YOUR LIPS

$1

Just as it is smart for spring 1935 to make accents in the costume, so it is to accent lips. Use more lipstick, and more vivid tones. Tussy lipsticks have a very definite lipstick for each subtle color. And Tussy Lipstick stays on. In a new automatic case.

Toiletries, First Floor.

NEW SILK SLIPS

YOUR SPRING COSTUME NEEDS ONE, HERE ARE EIGHT STYLES

at **$2.95** ea.

There's just as much fashion news about slips as any other apparel. We believe you'll be interested in hearing what is new in slip styles for spring. First, take the materials: these slips are of a heavy quality crepe de Chine, soft and lustrous, long-wearing. The laces are in patterns and designs never before used, and they are lovely. Then the styles: there are eight in this group:

1. There's the perfect molded bias slip with deep double panels.
2. Then the slim, straight, fitted style, perfect for all figures.
3. The new Marinell, perfect fitting and beautifully trimmed with lace.
4. The panty slip with the bandeau top is a complete all-in-one.
5. The extra length slip for the dinner length gown.
6. The perfect fitted panty slip may be lace trimmed or tailored.
7. For sports choose the practically backless wrap-front slip.
8. The slip with built-up shoulder, lace trimmed or tailored.

Every style in tearose and white, and all at this one price, outstandingly low for slips of this extraordinary fine quality. $2.95 each.

Lingerie, Third Floor.

Chicago Daily Tribune
THE WORLD'S GREATEST NEWSPAPER
MONDAY, APRIL 1, 1935.

"A Tribune want ad sold our '31 Ford coupe for cash. The ad pulled over 50 inquiries in two days."—Mrs. C. Mealhouse, 1211 N. 18th Ave., Melrose Park, Ill.
If you want to sell your car, call SUPERIOR 0100—WANT AD-VISER

CUBS WIN IN 10TH, 6-5; PIRATES WHIP SOX, 9-7

THE GUMPS—IN THE SWEET LONG AGO

HENSHAW STOPS HOLLYWOOD IN LAST 5 INNINGS

Bruins Tie Score in Ninth on Error.

Overtime

HOLLYWOOD.	AB	R	H	P	A
Myatt,ss	5	0	2	2	6
Levey,3b	4	0	0	0	3
Durst,cf	4	0	1	1	0
Jolley,rf	5	1	0	2	0
Jacobs,1b	5	1	3	10	1
Dimag'o,lf	4	1	2	3	0
DeSautels,c	3	1	1	3	1
Holt,2b	3	1	0	7	2
Campb'l,p	3	0	1	0	1
Hebert,p	1	0	0	1	0
Cano,p	0	0	0	0	1
	37	5	10	*29	15

CHICAGO.	AB	R	H	P	A
Galan,lf	3	1	2	3	0
Stainb'k,lf	2	0	1	0	0
Herm'n,2b	6	0	1	6	0
Klein,rf	2	0	1	1	0
Demaree,rf	2	1	1	0	0
Lind'm,3b	4	2	1	1	1
Cuyler,cf	4	0	2	2	0
Grimm,1b	4	0	0	5	0
O'Dea,c	3	0	0	5	1
Steph's'n,c	2	0	1	3	1
Jurges,ss	4	2	2	4	7
Lee,p	2	0	0	0	3
Henshaw,p	2	0	1	0	1
	40	6	13	30	14

*Two out when winning run scored.

Hollywood	010 310 000 0—5
Chicago	100 001 201 1—6

Errors—Myatt [2], Holt, Jurges. Runs batted in—Cuyler [2], Henshaw, Grimm, Herman, Jacobs, Campbell [3], De Sautels. Sacrifice hits—De Sautels, Henshaw, Cuyler. Two base hits—Cuyler, Jurges, Demaree, Campbell. Home run—Jacobs. Stolen bases—Stainback, Levey. Left on bases—Hollywood, 8; Chicago, 12. Struck out—Campbell, 2; Cano, 1; Lee, 1; Henshaw, 6. Bases on balls—Campbell, 3; Cano, 2; Lee, 3; Henshaw, 2. Double plays—Myatt to Holt to Jacobs, Jurges to Herman. Hits—Off Lee, 7 in 5 innings; Henshaw, 4 in 5; Campbell, 7 in 6; Hebert, 5 in 2; Cano, 1 in 2. Winning pitcher—Henshaw. Losing pitcher—Cano. Time—2:30. Umpires—Reardon, Hood.

BY EDWARD BURNS.
[Chicago Tribune Press Service.]

Los Angeles, Cal., March 31.—Vice President Charley John Grimm came up in the ninth inning of the final against Hollywood today with a record of having been at bat 26 times without a hit.

Freddie Lindstrom was on second base with the tying run and Grimm was eager to break his fast. Charley got no hit, but Second Baseman Holt was sympathetic and let his lazy roller go between his heels and the score was tied. Then, in the tenth, the Cubs' first extra inning of the exhibition season, a walk, a sacrifice, and Bill Herman's first hit in two days returned the Cubs victors by a score of 6 to 5.

Lee Gives Up.

Bill Lee started the game and was sent on going all the way, but surrendered at the end of the five innings after experiencing, among other things, a home run by Ray Jacobs and a double with the bases full by Archie Campbell, Hollywood's starting pitcher.

Roy Henshaw was much more effective in the last four innings, holding the enemy scoreless on three singles.

The March exhibition record of the Cubs, which began here on March 14, shows eleven victories to seven defeats, the defeats including two by the White Sox.

Tomorrow the Cubs open a two game farewell-to-California series with the Los Angeles Angels at Santa Monica.

Cubs Are Frisky.

The Cubs stirred up quite a little action in the first inning, although Campbell confined their hitting to one infield scratch. Galan walked and Herman flied to left, after which Klein beat out a bouncer to Holt. Lindstrom grounded to Myatt, who threw wide to second, and the bases were full. Cuyler forced Lindstrom at second, Galan scoring; then the inning ended with Grimm's fly to Dimaggio.

Jacobs led off Hollywood's second inning by nicking Lee for a homer over the left field wall. After Jurges and Galan had wasted singles in the second inning, Cuyler doubled with two out in the third, but nothing came of it.

The Stars waited till two were out before launching their big fourth inning attack on Lee. After Jolley and Jacobs had supplied infield outs, Dimaggio and De Sautels singled and Holt walked to fill the bases. Then Pitcher Campbell doubled to right center to clear the bases. Myatt singled to left, Campbell stopping at third, but Levey forced Myatt.

Stars Crowd Bases.

Hollywood again got the bases full in the fifth, but this time made only one run. Levey walked and was forced by Jolley. Jacobs and Jolley were safe on Jurges' fumble and Dimaggio walked, filling the bases. De Sautels flied to Galan, Jolley scoring. Holt fanned.

With two out in the sixth Jurges knocked the fifth Cub hit, a double over third, and scored on Henshaw's single to right.

Hebert took over the pitching and Demaree batted for Klein to start the seventh. Frankie doubled to left and stopped at third on Lindstrom's single to deep short. Cuyler singled to right, scoring Demaree and putting Lindstrom on third. Grimm forced Cuyler, Lindstrom scoring, and Stephenson, batting for O'Dea, singled, Grimm stopping at second. Jurges then hit into a double play.

The Big One.

Lindstrom walked to start the Cubs' ninth and Cano relieved Hebert. Cuyler sacrificed. Grimm's roller hopped between Holt's heels and Lindstrom came home with the tying run. Stephenson fanned, after which Grimm was out trying to steal second.

Jurges walked to start the tenth and advanced on Henshaw's sacrifice. Stainback flied to Dimaggio and Herman singled through the box scoring Jurges with the winning run.

ST. LOUIS HOLDS WONDERBOLTS TO 1-1 OVERTIME TIE

Teams Meet in Playoff Next Saturday.

BY OFFSIDE.

The Wieboldt Wonderbolts and the Central Brewers, St. Louis, Mo., yesterday battled to a 1 to 1 overtime tie in the western division, National Challenge cup soccer contest at De Paul stadium before a crowd of 3,000. The Brewers previously had defeated the Chicagoans, and now the same teams will meet again Saturday evening at St. Louis to play off yesterday's deadlock.

Playing without their two star forwards, Cuthbert and Munroe, the Wonderbolts started the first period with a drive for the St. Louis goal. Lillie missed a chance to score, but the Wieboldts again swept into Brewer territory. This time Neilson had an opportunity to connect, but the shot was saved. Several moments later, the Wonderbolts were awarded a penalty kick, but Hamm made an easy stop of Watson's kick.

Lillie Scores for Chicago.

McNab and Patnaude then advanced downfield for St. Louis, and the latter had an easy chance, but was offside. Chicago again struck back, and Hill, Walker, and Lillie worked the ball into position for the latter to slam it home for the first goal of the game. Within five minutes, the Brewers had the goal back. McNab obtained the ball and beat Goalie Hjulian in the race for the net.

St. Louis had the wind at its back as the second period started, and worried the Chicago goalie with several shots. In a furious scramble, Scott and MacLean crashed, the latter being forced to retire. Neilson then started a dash through the St. Louis defense, but was pushed. From the penalty shot which followed, Watson again sent one straight at Hamm, who made the save. Coutts was carried from the field suffering from injuries shortly thereafter.

Hamm Makes Great Stop.

The half hour overtime period was rather slow, as each team was used up considerably from the hard play during the regulation contest. Hill, who with Thompson featured the play of the Chicago eleven, sneaked past all Brewers but Goalie Hamm, who made a remarkable stop of Hill's effort. The game ended without any other serious threat.

Lineups:

WONDERBOLTS.		BREWERS.
Hjulian	G	Hamm
Scott	R B	Kramer
Davidson	L. B.	Nolan
Thomson	R.H.	Bohlman
Watson	C. H.	Lehman
Tomick	L. H.	Hebberger
Lillie	O. R.	McNab
Neilson	I. R.	Gonsalves
Coutts	C	Patnaude
Hill	I. L.	Roe
Walker	O. L.	MacLean

Officials: Referee—H. Sinclair [Detroit]. Lines—J. Wood [Chicago] and Jack Johnston [Chicago].

PAWTUCKET WINS IN EAST.

[Chicago Tribune Press Service.]

Newark, N. J., March 31.—[Special.]—The Pawtucket, R. I., Rangers today won the eastern soccer championship by beating the Newark Scots-Americans, 3 to 0, in the final match of the eastern division of the National Challenge cup series. The two teams yesterday played a 3 to 3 tie.

The Rangers will meet the victor of the Wieboldt Wonderbolts-St. Louis Brewers series for the title.

BATTLING FOR WESTERN SOCCER HONORS

Tommy Scott of the Wieboldt Wonderbolts leaps in air to head the ball in second game of western championship soccer series with St. Louis Centrals yesterday at De Paul field. The other Wonderbolt player in air is Hugh Davidson, while between them can be seen Referee Harry Sinclair. At extreme left is Bert Patnaude of St. Louis, while at the right, wearing No. 8, is Hebberger, St. Louis back. The game ended in a 1-1 overtime tie.

[TRIBUNE Photo.]

OWNER MAY GET NEW TRAINER FOR GOLDEN MILLER

LONDON, April 1.—(AP)—A break between Dorothy Paget, owner of Golden Miller, beaten favorite in the Grand National, and her trainer, Basil Briscoe, was announced in press reports today.

Published reports agreed that Golden Miller and other jumpers owned by Miss Paget will leave Briscoe's stables at Newmarket to be trained elsewhere. They pointed out, however, that this does not mean that one of the British turf's most successful owner-trainer partnerships will be dissolved.

It was understood that Briscoe is willing to continue to train Miss Paget's flat race entries, but not the jumpers. Miss Paget, the Herald says, told Briscoe she was "unsatisfied" with the way Golden Miller was prepared for the Grand National.

Cooper Leads Atlanta Golf; Has 142 Total

Atlanta, Ga., March 31.—(AP)—Lighthorse Harry Cooper of Chicago, veteran golf professional, went into the lead today in the $2,000 Metropolitan open tournament with a 36 hole total of 142.

Cooper, playing through a rainstorm that forced postponement of the final 18 holes until tomorrow afternoon, turned in a card of 73, two over par, to add to his 69 of yesterday and broke the three-way tie with Gene Cook, Anderson, S. C., pro, and Johnny Revolta of Milwaukee.

Scores Are High.

Scores skyrocketed in the second round as the downpour drenched the course and left water standing on the greens. Henry Picard of Hershey, Pa., one of the leading money winners of the winter tournaments, was two strokes behind Cooper at the end of the day's play with a total of 144. Picard added a second round 74 to his sub-par 70 yesterday.

Carding a 73, Ran Mangrum of Los Angeles posted a 36 hole total of 145 to move into third place. Trailing him by a stroke was Byron Nelson, Texarkana, Tex., professional, who added a 75 to his par 71 of yesterday.

Cook and Revolta each collected 78s, both having trouble on the greens, and dropped into a five cornered tie for fifth place with Horton Smith of Oak Park, Ill., Willie Goggin of San Francisco and Charlie Yates of Atlanta, national inercollegiate champion. Each had 147.

Laffon Gets 78.

Ky Laffon of Denver, who won the inaugural metropolitan last spring, also was forced to take a 78, seven over regulation figures, and dropped into a two-way tie with Paul Runyan of White Plains, N. Y., who scored a 75, for tenth place with 148s.

Aided by the cloudburst, par withstood the assault of all players with the exception of Smith, who equaled standard figures with a 71. Yates' 147 gave him the lead among the amateurs.

Johnny Bassler, Ex-Tiger Catcher, Critically Ill

Los Angeles, Cal., March 31.—(AP)—Johnny Bassler, former catcher for the Detroit Tigers and now with the Hollywood club of the Pacific Coast league, is critically ill in a hospital here. Bassler collapsed during yesterday's game between Hollywood and the Chicago Cubs, suffering a hemorrhage of the stomach.

Talking It Over

BY ARCH WARD.
[Chicago Tribune Press Service.]

THE WHITE SOX have a rookie who can't be accused of lacking nerve. After a recent exhibition game he stepped up to Manager Dykes and inquired: "Say, Jim, where's that place in this town where you can get the 10 cent beers?" . . . Umpire Beans Reardon of the National league is a sucker for punchboards. . . . Whenever he sees one he comes up punching without even stopping to inquire about the prize. . . . Doc Romnes of the Blackhawks is a movie camera fan. . . . He picked up some swell shots in Montreal while the Hawks were there for the first playoff game. . . . The best was found in the French quarter where he filmed a horse auction. . . . Harold Brill, a squat 190 pounder, is Nebraska's newest offensive threat. . . . He scored four touchdowns in a practice game the other day, the first coming after a 78 yard run. . . . King George is pressing reconstruction of his old cutter, Britannia, to have it ready for a series of races against the American sloop Yankee in British waters this summer. . . . Swimming has almost Notre Dame football tradition at Yale. . . . Three hundred sometimes report for the squad, which seldom is cut. . . .

Earl Combs lingers on the field after each Yankee workout to instruct his two little sons, Earl Jr. and Charles, in batting. . . . Cleveland baseball officials are urging out of town fans to make their reservations early for the third annual all-star interleague game to be played there July 10. . . . Orders are coming in surprisingly fast. . . . George Selkirk of the Yankees is wearing Babe Ruth's old number three. . . . Ky Ebright, California crew coach, has benched every oarsman who swept the Bears to victory in the Poughkeepsie regatta last spring. . . . Les Stoefen predicts that Johnny Van Ryn will be the next Davis Cup captain. . . . Since Athletic Director Metcalf and Coach Clark Shaughnessy undertook to promote sports participation among members of the Midway faculty the number of instructors engaging in games has increased to nearly 200. . . . Handball and squash are the favorite sports. . . .

George Earnshaw picks the Pirates to win the National league pennant. . . . Branch Rickey, master mind of the St. Louis Cardinals' chain store system, is a polished orator. . . . He frequently uses it on athletes who are reluctant to accept the Cardinals' terms. . . . Some years ago Bud Teachout, later with the Cubs, was among those who balked at signing a contract. . . . Rickey then gave him the works, his theme song running like this: "Baseball is in a bad way. Young men like you are needed. The house is on fire. Fellows like you must come to the rescue." . . . Teachout succumbed and signed. . . . Some seasons later he was given another contract he didn't like. . . . He mentioned his troubles and also the original house burning story to Babe Herman. . . . The latter replied: "Well, tell him your house is burning now and see what he will do about it." . . .

Ten Years Ago Today—Wayne Big Munn, world's heavyweight wrestling champion, threw Cowboy Toots Mondt twice at the Coliseum. . . . Gene Tunney and Tom Gibbons were matched to go 15 rounds at the Polo Grounds. . . . It was rumored that Chilhowee, the favorite to win the Tia Juana handicap, was poisoned before the race. . . . Freddy Lindstrom, Giant third baseman, was sent home with a sprained ankle.

Dutra and Thompson Beat Dallas Golf Pros

Dallas, Tex., March 31.—(AP)—Olin Dutra, national open champion, and Jimmy Thompson, Australian open titleholder, scored a 3 and 2 victory over George Aulbach and Larry Nabholtz, Dallas professionals, in an exhibition golf match today.

Giants Release Two Rookies to Nashville

New Orleans, La., March 31.—(AP)—The New York Giants today reduced their squad to 26 players with the release of two rookies to the Nashville Southern association. The two were Jim Asbell, outfielder, and John Leonardo, pitcher.

Exhibition Baseball

YESTERDAY'S RESULTS.

Chicago [N], 6; Hollywood, 5. [10 innings.]
Pittsburgh, 9; Chicago [A], 7.
New York [A], 7; Boston [N], 3.
Philadelphia [N], 5; Brooklyn, 1.
Buffalo, 3; St. Louis [A], 1.
St. Louis [N.], 8; Cincinnati, 3.
Boston [A.], 2; Detroit [A.], 1.

Pedley's Goal Beats Texas Rangers, 8 to 7

San Francisco, Col., March 31.—(AP)—A last period goal by Eric Pedley gave his California team an 8 to 7 victory over the Texas Rangers in an intersectional polo battle before 10,000 fans here today.

21 Named for Opening Bowie Race Feature

Bowie, Md., March 31.—(AP)—Promised "tax relief," Maryland's track operators today looked to the Bowie Inaugural handicap for an auspicious opening of the state's 1935 racing season.

Tuesday, the day Bowie opens with a seven race program topped by the $2,000 added handicap in which 21 sprinters have thus far been nominated, is a legal holiday here because of a primary election, and a crowd of 15,000 is expected.

The day will also see the inauguration of the daily double wager on Maryland tracks. The racing commission granted this system of betting as the tracks fought for tax relief.

Measure Up to Governor.

The measure providing that relief has just passed the legislature, but has not received the governor's signature. It reduced the daily license fee from $6,000 to $1,000, increases the betting tax from one to two and one-half per cent and raises the net receipts tax from 15 to 25 per cent.

It is claimed the bill will cost the state $100,000 annually in revenue from the tracks, but proponents of the measure assert the increase in the receipts tax will offset this.

Furthermore, the tracks promised the racing commission they would increase purses when they got their relief. It is believed this will bring in better horses and bigger crowds and thereby boost the state's revenue.

Main Event 5½ Furlongs.

The handicap is the fifth event on the opening day's program. It is for 3 year olds and up over five and a half furlongs. The mile and 70 yards East Port run for 4 year olds and up, is the other feature of the card.

POLICE PROHIBIT PARADE BEFORE JEWISH OLYMPICS

TEL AVIV, Palestine, March 31.—(AP)—Palestine police issued an order today prohibiting a parade of athletes participating in the Maccabiad, world Jewish athletic games, which was to have been held tomorrow as a prelude to the opening of the contests.

No official reason was given for the ban, but it was believed police authorities were apprehensive of disorders.

The decision created consternation among officials of the Maccabiad and all newspapers here joined in a protest against "the interference with the holiday spirit which prevails in the city."

BOSTON DEFEATS BABY RUTHS, 2-1, IN TITLE SERIES

Amateur Hocky Teams to Play Here Wednesday.

New York, March 31.—(AP)—The Boston Olympics took a one goal lead over the Chicago Baby Ruths by scoring a 2 to 1 victory in the first game of the home-and-home series for the national amateur hocky championship in Madison Square Garden today. Boston thus will be up one goal when the teams meet in the second and final game at Chicago Wednesday. The series will be decided on total goals.

Nine thousand fans saw John Garrison score both Olympic goals, one early in the second period, the other midway through the third. The goals were the first to be scored against the Baby Ruths in the A. A. U. eliminations this year.

Ruths Put On Late Drives.

The Chicagoans played a cautious defensive game for two and a half periods. It was not until late in the third period, with the score 2 to 0 against them, that the Baby Ruths started a drive. A five man offense netted their goal when Samec snatched a pass from Savela to score in 16:22 of the final period.

Samec missed tying the score just before the end. He skated through the opposition until he had only Goalie Moone to beat, but his shot hit Moone's shinpads and the puck bounced away.

Garrison's first goal was a short punch of his own rebound after he had taken a pass from Hilliard. His second came on a solo effort. He emerged from a scramble to the left of the Chicago net and slammed the rubber at Pulin. The Chicago goalie stopped it, but was out of position when Garrison banged the rebound into the net for what turned out to be the deciding point.

Goalie Stars for Boston.

The Chicagoans missed several opportunities to score in the second and third periods, but the Boston defense and Moone's fine work in the nets held them.

BOSTON [2].		CHICAGO [1].
Moone	G	Pulin
Langmaid	R. D.	La Prairie
Splaine	L. D.	Schaefer
Spain	C	Pleban
Harris	R. W.	Semec
Palmer	L. W.	Richards

SPARES.

Boston—Gallagher, G. Smith, McDonnell, Rowe, Stubbs, McHugh, Hilliard, Garrison, Lax, A. Smith.

Chicago—Spreitzer, Nikulas, Saari, Schotzlein, Rozinka, Savela, Geshel, Suomi.

FIRST PERIOD.
No scoring.
Penalties—Garrison, Spain.

SECOND PERIOD.
Scoring—Garrison [Hilliard], 4:28.
Penalty—Splaine.

THIRD PERIOR.
Scoring—Garrison, 9:22; Samec [Savella], 16:22.
Penalties—None.

JOYCE WETHERED WOULD ACCEPT PAY FOR PLAY

LONDON, March 31.—(AP)—The Herald quotes Joyce Wethered, famed British golfer, as saying if she decides to go to the United States she will play exhibition matches for money.

Tentative plans call for an eight weeks' tour with Miss Wethered playing Helen Hicks and other leading American stars.

Miss Wethered indicated yesterday she would accept the offer of a Philadelphia department store to tour the United States through May and June. She relinquished her amateur status two years ago to become a business woman golfer in the employ of a London department store.

Baby Arizmendi Stops Wallace in 6th Round

Mexico, D. F., March 31.—(AP)—Alberto [Baby] Arizmendi, Mexican featherweight champion, floored Frankie Wallace of Cleveland seven times for counts of nine and stopped the Ohioan in the sixth round of a ten round bout before 15,000 fans today. Wallace went down four times in the fourth round; twice in the fifth and once in the sixth before his manager tossed in the towel.

BONURA SMACKS TWO HOME RUNS OFF BUSH, HOYT

Kennedy Blows Up in Ninth.

Given Away

PITTSBURGH.	Ab	R	H	P	A
Jensen,cf	5	0	1	2	0
P.Waner,rf	4	2	0	1	0
Herm'n,lf	4	0	0	4	0
Young,ss	1	0	1	1	0
Va'g'n,ss	2	2	0	0	3
Br'ba'r,3b	2	0	1	0	0
Trayn'r,3b	2	0	1	0	1
Suhr,1b	3	2	2	12	0
Lav'g'o,2b	3	2	1	1	2
Grace,c	2	0	1	3	0
Padden,c	2	0	0	3	0
Bush,p	2	0	0	0	4
*Lucas	0	0	0	0	0
Hoyt,p	2	0	0	0	0
†L. Waner	0	1	0	0	0
Th've'w,ss	0	0	0	0	1
	34	9	8	27	11

CHICAGO.	Ab	R	H	P	A
Radcliff,lf	5	2	2	0	0
H'kins,3b	4	2	3	2	1
Sim'ons,cf	5	1	1	2	0
Bonura,1b	5	2	2	10	2
W'h'g'n,rf	4	0	0	3	0
Appling,ss	4	0	0	4	5
Wright,2b	4	0	2	0	3
Fenner,c	2	0	1	4	0
Shea,c	1	0	0	0	0
Stine,p	1	0	0	1	2
Kennedy,p	2	0	0	1	0
	‡37	7	11	27	13

‡Haas batted for Stine in fourth.
*Batted for Bush in sixth.
†Batted for Young in ninth.

Pittsburgh	032 000 004—9
Chicago	200 020 300—7

Errors—Vaughan, Simmons, Wright, Radcliff. Runs batted in—Bonura [4]; Lavagetto [3]; Padden, Traynor, Hopkins, Simmons [2], Grace [3]. Sacrifice hits—Hopkins, Herman. Two-base hits—Radcliff, Hopkins [2], Simmons. Three-base hits—Lavagetti, Traynor, Hopkins. Home runs—Bonura [2]. Left on bases—Chicago, 5; Pittsburgh, 10. Struck out—Kennedy, 4; Bush, 2; Hoyt, 3. Bases on balls—Stine, 1; Kennedy, 8; Bush, 2. Double plays—Wright to Appling to Bonura [2]. Hits—Stine, 3 in 4 innings; Kennedy, 5 in 5; Bush, 5 in 5; Hoyt, 6 in 4. Winning pitcher—Hoyt. Losing pitcher—Kennedy. Time—2:18. Umpires—Pinella and Muckleroy.

BY IRVING VAUGHAN.
[Chicago Tribune Press Service.]

El Paso, Tex., March 31.—The White Sox were all set to proclaim their fourth straight victory over the Pittsburgh Pirates today, but before they could get the words out of their mouths the situation changed. Going into the ninth with a two run lead, Vernon Kennedy, one of the Sox freshmen, lost control, and a deluge of runs ensued to lift the National leaguers to a 9 to 7 triumph. It was their seventh in the eleven shows staged thus far by the touring baseball circus.

Had Kennedy averted his ninth inning foldup, the Sox would have had the double pleasure of knowing they had accomplished a winning feat against none other than Guy Bush, the ex-Cub star, and Waite Hoyt, who revived after getting away from the American league. They hit Bush for four runs in a five inning workout, and then gave Hoyt a healthy banging which brought in three runs in the seventh and put the Sox ahead, 7 to 5. The score remained that way until the ninth.

Mr. Simmons Gets a Hit.

Despite the beating there was one bright spot and Mr. Al Simmons was in it. Mr. Simmons, for whom base hits have been rarer than new jokes, actually got his bat back into action by producing a double that helped put the Sox in the lead against Hoyt in the seventh. It was the Duke's first spring hit against major league pitching and his third in the exhibition campaign, giving him a pre-season batting average of exactly .100. He also drove in two runs, which was something new for him this spring.

Topping all the Sox hitters, however, was Zeke Bonura, the muscular Italian. Zeke started the Sox off on the right foot with a homer off Bush in the first inning, thus accounting for half the four runs registered against the ex-Cub. Then in the seventh Zeke hit another homer, this one inside the park. This tap accounted for two runs of a three run rally that kept the Sox in front until the last minute blowup of Kennedy.

Stine Has Trouble.

Lee Stine pitched for the Sox during the first four innings, but wasn't particularly hot, five runs scoring. Neither was Kennedy a superheated rookie, even though he turned out four runless innings prior to the debacle. In two of these four innings he had the bases loaded, but escaped. Then in the ninth he walked four men, forcing in a run, and the three others scored when Grace singled to right after getting the count down to 3 and 2.

The Sox first inning, which produced two runs, opened with Radcliff's grounder, which Vaughan booted. Hopkins sacrificed and Simmons perpetuated his hitless string by being thrown out by Traynor. Then Bonura lifted a drive into the high wind, which is keeping a good portion of Texas up in the air, and when the ball descended it was on the far side of the right field fence. Mr. Bush was greatly grieved over this occurence.

Then Pirates Score.

Stine encountered no difficulties in the first inning, but the story was vastly different in the second, three Pirates scoring. Vaughan walked and Traynor flied to Washington. Suhr sneaked a single past Hopkins at third. Lavagetto drove the first pitch to right center for a triple, Vaughan and Suhr counting. Lavagetto scored while Appling was throwing out Padden, and the inning closed with Bush, that gallant hitter, bouncing to Stine.

Swirling dust or something of the kind must have gotten into the eyes

[Continued on page 21, column 3.]

FOX TERRIER IS NAMED BEST AT COLISEUM SHOW

Keen Lady Is Awarded $1,000 Eastman Trophy

Keen Lady, a champion wirehaired fox terrier, last night at the Coliseum was named the best dog of nearly 3,000 entered in the 34th annual Chicago Kennel club show.

With more than 3,500 people straining to get a look at the final choice of the judges, Ch. Keen Lady probably was the least concerned in the Coliseum as Maj. Gen. Frank McCoy walked forward to place the $1,000 John C. Eastman trophy in the hands of Harold Duffy, handler of the dog. This was the sixth best in show award won by the brown and white terrier. Owned by Philip R. Brand, Pasadena, Cal., Ch. Keen Lady weighs 18 pounds and is two and a half years old.

Children between the ages of 10 and 16 years held the attention of the crowd yesterday afternoon as officials staged a children's handling exhibition for the first time in the history of the event.

Mrs. Richard S. Quigley, who judged this feature, awarded the prize cup in the girls' division to Dorothy Goes, 6735 Constance avenue, who handled a Scotch terrier, and the first award in the boys' division to Robert Moss, 4849 Eddy street, who showed an English setter. Judging was done on the basis of the child's handling of the dog, not considering the quality of the dog itself.

Winners in the variety group judgings which lead up to the best of the show award were as follows:

Sporting dogs—Ch. Herewithem Moscow's Ghost, pointer, R. F. Maloney, Pittsburgh.

Sporting hounds—Ponchonoff of Ivanwild, Russian wolfhound, Mildred Tebeau, St. Louis.

Working dogs—Ch. Gust v. Heidelberg, Dobermann-Pinscher, Mr. and Mrs. Maurice V. Reynolds, Lake Villa.

Terriers—Ch. Keen Lady, wire haired fox terrier, Philip R. Brand, Pasadena, Cal.

Toys—Prinz v. Warnowtel, miniature Pinscher, Mrs. H. D. Simms, McCloud, Okla.

Nonsporting dogs—Ch. Moody's Yankee Boy, Boston terrier, Mr. and Mrs. I. D. Maynard, Chicago.

Summaries:

CHILDREN'S HANDLING CLASSES.

Class A [boys 10 to 16]—Won by Robert Moss, 4849 Eddy street, with an English setter; Daniel Miller, 338 Ardmore avenue, second, with an English setter; Barrett Newsome, Naperville, third, with a Dobermann Pinscher.

Class B [girls 10 to 16]—Won by Dorothy Goes, 6735 Constance avenue, with a Scotch terrier; Nancy Cudney, 4832 Ellis avenue, second, with a cocker spaniel; Irene Leo, 646 West 71st street, third, with a Boston terrier.

FOX TERRIERS.

Puppy bitches [wire] — First, Illington Margaret; L. L. Hotz, La Grange.
Novice bitches [wire]—First, Saucy Sara; C. O. Dail, Chicago.
American bred bitches [wire]—First, Warwell Windlass; Warwell kennels, New Hamburg, N. Y.
Limit bitches [wire]—First, Elegant Award; Mr. and Mrs. Frank J. Ward, Indianapolis, Ind.
Open bitches [wire]—First, Ch. Keen Lady; Philip R. Brand, Pasadena, Cal.
Best of winners—Ch. Keen Lady.
Best wire fox terrier—Ch. Keen Lady.

SETTERS [ENGLISH].

Puppy dogs—First, Rodney Hawk; U. R. Fishel and son, Hope, Ind.
Novice dogs—First, Blue Meter's Shadow; K. G. Este, Chicago.
American bred dogs—First, Blue Meteor's Dan; A. C. Gunsaulus, Chicago.
Limit dogs—First, Governor Maltby; Hallamshire kennels, Chicago.
Open dogs—First, Sonny Boy's Shadow; Hallamshire kennels.
Puppy bitches—First, Delilah of Kent; Kent J. Owens, Geneva, Ill.
Novice bitches—First, Suzanne D'Argent; George E. McGrath Jr., Chicago.
American bred bitches — First, Janesway Gladstone Tornado; D. E. Larish, Oak Park.
Limit bitches—First, Stalla Mallhawk; Clark H. Moss, Chicago.
Open bitches—First, Sylvia's Sensation; Mr. and Mrs. Gordon E. Riley, Battle Creek, Mich.
Best of winners—Sylvia's Sensation.
Best English setter—Sylvia's Sensation.

COLLIES.

Puppy dogs—Bellhaven Luckystone; Florence B. Ilch, Red Bank, N. J.
Novice dogs—Hertzville Heathcote; C. J. Cassleman and Thomas M. Halpin, Chicago.
American bde dogs—Bellhaven Luckystone.
Open dogs [tri-color]—Hertzville Highglow; C. J. Cassleman and Thomas M. Halpin.
Limit dogs [sable or sable and white]—Hertzville Headsman; C. J. Cassleman and Thomas M. Halpin.
Open dogs [sable or sable and white]—Bellhaven Luckystone.
Puppy bitches—Hertzville Harpist; C. J. Cassleman and Thomas M. Halpin.
Novice bitches—Lassie Jane; Holden Gillespie, Chicago.
American bred bitches—Royal Queen of Bremen; Harry T. Maher, Cleveland, O.
Limit bitches [tri-color]—Tazewell Traceable; Dr. O. P. Bennett, Washington, Ill.
Open bitches [tri-color]—Hertzville Houdette; C. J. Cassleman and Thomas M. Halpin.
Open bitches [blue merle]—Billy's Blue Lass; C. J. Cassleman and Thomas M. Halpin.
Open bitches [sable or sable and white]—Bellhaven Belle Fille; Florence B. Ilch.
Limit bitches [white]—Lochland Leone; George D. Dodd, St. Louis.
Open bitches [white] — Lochland Lucy; George D. Dodd.
Best of winners—General French the Great; Peter Hird, Detroit.
Best collie — Bellhaven Standard Bearer; Florence B. Ilch.

DOBERMANN-PINSCHERS.

Puppy dogs—Nabob of Rhinegold; Rhinegold kennels, Detroit.
Novice dogs—Itel V. Milde; E. Edelshelm.
American bred dogs—Fritz V. Lindenhof; E. L. Hall, Wilmette.
Limit dogs—Leo of Law Wain; Carl W. Harris, Winston-Salem, N. C.
Open dogs—Faust V. Lindenhof; M. V. Reynolds, Lake Villa.
Puppy bitches—Doddy of Dawn; Mr. and Mrs. Hamilton S. Newsom, Chicago.
Novice bitches—Freia von Lindenhoff; Mr. and Mrs. Philip S. Wernher, Winnetka.
American bred bitches—Festa von Lindenhof; E. L. Hall, Wilmette.
Limit bitches—Cora von Milde; Mrs. Harry Allsing, Chicago.
Open bitches—Minka van Meter; Mrs. Caroline Hackett, Birmingham, Mich.
Best of winners—Faust V. Lindenhof.
Best Dobermann-Pinscher — Ch. Gust V. Heidelberg; M. V. Reynolds.

MINIATURE SCHNAUZERS.

American bred bitches—Aetchen Lena of Kozeeland; Dr. George E. Mueller, Oak Park.
Best of winners—Aetchen Lena of Kozeeland.
Best miniature pinscher—Aetchen Lena of Kozeeland.

COCKER SPANIELS.

Puppy dogs [black]—Storm Cloud Gladiator; Martha K. Haupert, Elgin.
Novice dogs [black]—La Roy's Concillatorella; Mrs. J. B. Swanson, Chicago.
American bred dogs [black]—Cambridge of Huntington; L. A. Boulay, Camp Chase, O.
Limit dogs [black] — Barrington Black Buddy; Mrs. Ruth B. Dawson, Barrington, Ill.
Open dogs [black] — Ruggles Aglow; Thomas Carleton, Chicago.
Puppy dogs [other than black]—All Aglow Taffy; William G. Swartchild Jr., Chicago.
Novice dogs [other than black] — Red Butchy; G. M. Benson, River Grove.
American bred dogs [other than black]—Follow On's Ace; Miss Edna M. Gilbert, Chicago.
Limit dogs [other than black]—Whittaker's Red Dingle; H. A. Washburn, West Allis, Wis.
Open dogs [other than black]—Fireworks of Edson; E. F. Tabor, Waterloo, Ia.
Puppy dogs [parti-color]—Marj-Well's Martin; Marj-Well kennels, Hinsdale.
Novice dogs [parti-color] — Huston's Sir Knight; Doris Flagg, Oak Park.
Limit dogs [parti-color]—Heydey of Barrie; Herbert A. Washburn, West Allis, Wis.
Open dogs [parti-color]—Dawson Chinko; Glenn V. Peverill, Waterloo, Ia.
Puppy bitches [black]—Black Patti IV.; C. W. Ferguson, Chicago.
Novice bitches [black]—Fair Play of Gateacre; Mrs. C. Purcell, Downer's Grove.
American bred bitches [black]—Dame Rumor; E. F. Tabor.
Limit bitches [black]—Ken Kap Jill; J. A. Blow, Deerfield.
Open bitches [black]—Dinah Dee of Stockdale; Margaret Armstrong, Cincinnati.
Puppy bitches [other than black] — Schmidt's Faithful; W. A. Schmidt, Des Plaines.
Novice bitches [other than black]—Green Wing Jean Harlow; R. S. and W. R. Blakesley, Chicago.
American bred bitches [other than black]—Graylings Muranne; Mrs. Louise P. Gray, Grand Rapids, Mich.
Open bitches [other than black]—Blow's Own Girl; Mr. and Mrs. J. A. Blow.
Best of solid color winners—Blow's Own Girl.
Puppy bitches [parti-color]—Sunrise Glory; Sunrise kennels, New Ulm, Minn.
Novice bitches [parti-color]—Karlburgs Sabine; Lauren T. Miller, Elgin.
American bred bitches [parti-color]—Karlburgs Sabine; Lauren T. Miller, Elgin.
Limit bitches [parti-color]—Graylings Gay Lady; Mrs. Louise P. Gray, Grand Rapids, Mich.
Open bitches [parti-color] — Wah Neta Twinkle Toes; Mrs. C. B. Thamley, Chicago.
Best of parti-color winners — Wah Neta Twinkle Toes.
Best cocker spaniel—Wah Neta Twinkle Toes.

PEKINGESE.

Puppy dogs [6 months and under 9 months]—Bielats Stepin Fetchiet; Mrs. Joseph Bielat, Detroit, Mich.
Puppy dogs [9 months and under 12 months]—Bok Toi of Kent; Genevieve Kowalski, Chicago.
Novice dogs—Bielats Pon Chen Nel Lo; Mrs. Joseph Bielat, Detroit, Mich.
American bred dogs—Ja Kee of Chu Jai; Mrs. Marie B. Plankers, Minneapolis, Minn.
Limit dogs [under 8 pounds]—Tai Yin of Alderbourne; Mrs. Frances M. Dodge, Rochester, Mich.
Limit dogs [8 pounds and over]—Japeke Han Shihs Domino; Mrs. Faye D. Morrison, St. Paul, Minn.
Open dogs [under 6 pounds]—Padbay of Alderbourne; Miss Frances M. Dodge.
Open dogs [6 pounds and under 8 pounds]—Tai Yin of Alderbourne; Miss Frances M. Dodge.
Open dogs [8 pounds and over]—Booker Tee; Etta F. Hodnette, Denver, Colo.
Puppy bitches [6 months and under 9 months]—Gloria of Chu Jai; Mrs. Marie B. Plankers.
American bred bitches—Tao Chu of Robbinsdale, Mrs. G. C. Becker, Robbinsdale, Minn.
Limit bitches [8 pounds and over]—Margie of Wai Tou, Miss Frances M. Dodge.
Open bitches [8 pounds and over]—Pao Pay of Robbinsdale, Mrs. G. C. Becker.
Best of winners—Japeke Hans Shihs Domino.
Best Pekingese—Japeke Han Shihs Domino.

GREAT DANES.

Puppy dogs—Victor V. Shelternook; Benjamin F. Turner, Chicago.
Novice dogs—Major Bill; Erwin W. Moews, Chicago.
American bred dogs—Duke von Falkenhorst; George Faith, Chicago.
Limit dogs—Duke von Falkenhorst; George Faith.
Puppy bitches — Thelma von Hollen; C. Ilesen, Chicago.
American bred bitches—Yuma V. Klausenberg; Dan D'Alesio, Chicago.
Limit bitches—Quagga Von Loheland; Mrs. George Hyslop, Ontario, Can.
Best of winners—Victor V. Shelternook.
Best great dane—Ch. Ronde V. Flamberg; Dale J. Richards, Milwaukee, Wis.

FOX TERRIERS.

Puppy dogs [smooth]—Dusky Knight; John F. Maginnis, Chicago.
Novice dogs [smooth]—Dicks Ochre; Richard Hughes, Chicago.
Open dogs [smooth]—Dunsimp; John F. Maginnis.
Puppy bitches [smooth] — Sabine Facial; Hugh McBirney Johnston, River Grove.
Novice bitches [smooth]—Karins Frisky Serpentine; Karin L. Newberg, Chicago.
Open bitches [smooth] — National Debt; Jerry R. Collins, Long Island, N. Y.
Best of winners—National Debt.
Best smooth fox terrier—National Debt.

SEALYHAM TERRIERS.

American bred dogs—Rensal Replica; Edwin K. Hoover, Grosse Point, Mich.
Open dogs—Ch. Wanderlust Wog; E. T. Nicholas, Pasadena, Cal.
Novice bitches—Refusal Radiance; Rensal kennels, Detroit, Mich.
American bred bitches—Rensal Reliance; Edwin K. Hoover.
Limit bitches—Redlands Daphne of Sealybourne; Sealybourne kennels, Chicago.
Open bitches—Rensal Rocket; Rensal kennels.
Best of winners—Ch. Wanderlust Wog.
Best sealyham terrier—Ch. Wanderlust Wog.

BULLDOGS.

Puppy dogs [6 months and under 9 months]—Wayston Timme, Conway H. Olmstead, River Grove.
Novice dogs—Handsome Harry, Mr. and Mrs Earl V. Kruse, La Grange.
American bred dogs—Crovan Spring Roxana, Mr. and Mrs. C. N. Stider, Eureka, Ill.
Limit dogs [under 45 pounds]—Handsome Dan, Mrs. Vera J. Bennett, Chicago.
Limit dogs [45 pounds and over]—Toby of Barrington, John B. Barnes, Barrington, Ill.
Open dogs [45 pounds and over]—Cloverly Budget, Conway H. Olmstead.
Puppy bitches [9 months and under 12 months]—Pat, L. A. Doak, Chicago.
Novice bitches—Kibitzer, L. A. Doak.
American bred bitches—Invaders Lovely Lady, Conway H. Olmstead.
Limit bitches [under 40 pounds]—Sophisticated Lady Maggie, Frederick C. Tippinger, Elmhurst.
Limit bitches [40 pounds and over]—Crovanspring High Spot, Conway H. Olmstead.
Best of winners—Cloverly Budget.
Best bulldog—Ch. Limehouse Happy Hooligan, Conway H. Olmstead.

FRENCH BULLDOGS.

Puppy dogs—Maitlands Phillipe, Mrs. Mary Maitland, Chicago.
American bred dogs—Louis Phillipe, Mrs. Kathryn Kalb, Chicago.
American bred bitches—Petite Bibette, Otis B. Shaner, Chicago.
Open bitches [22 pounds and not exceeding 28 pounds]—Paulette L., James L. Della Leo, Chicago.
Best of winners—Louis Phillipe.
Best French bulldog—Louis Phillipe.

Helen Jacobs Wins Egypt Lawn Tennis Singles Title

ALEXANDRIA, March 31.—(AP)—Helen Jacobs, United States titleholder, today won the Egyptian lawn tennis singles championship, defeating Miss E. M. Dearman of England, 6-2, 6-0, in the final round. Roderich Menzel of Czechoslovakia won the men's title, defeating F. Artens, 6-4, 6-0, 6-0.

TERRY AND THE PIRATES—MORE TRICKS THAN A BRIDGE EXPERT

DICK TRACY—Nice People

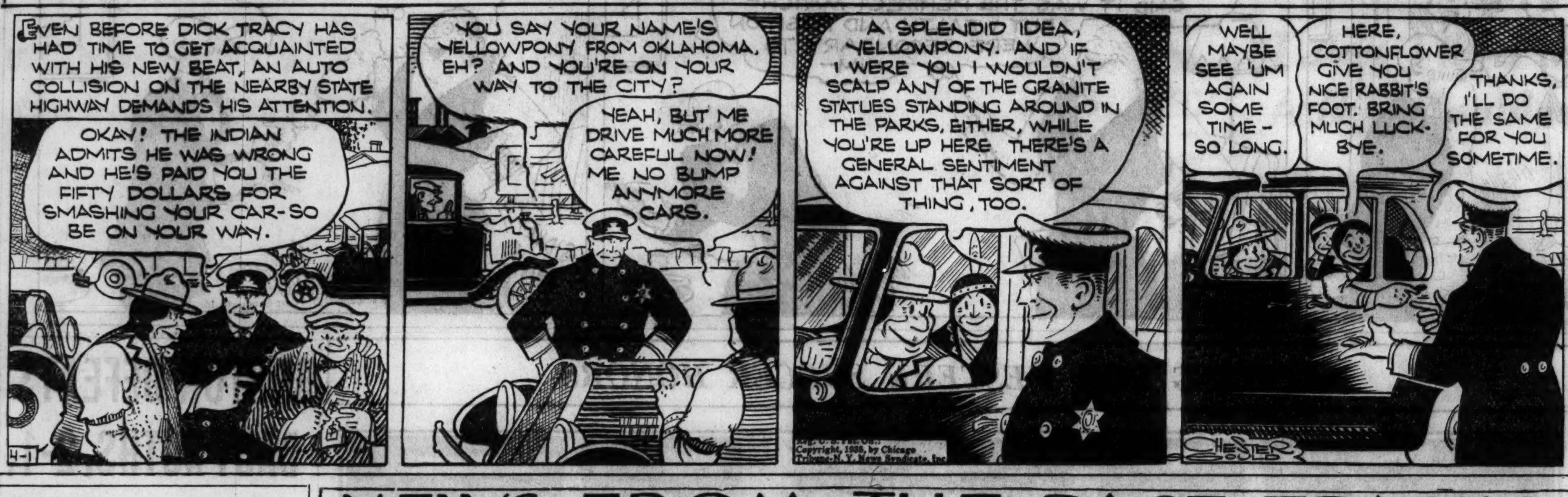

NEWS FROM THE RACE TRACKS

Where Your Horses Are Running Today

A
Abner ....T.P. 5
Aboveboard ....T.P. 2
Adamite ....B.M. 5
Adirondack ....B.M. 4
Aggie Star ....B.M. 8
Alsisto ....B.M. 3
Altmark ....A.D. 7
Ana X. ....A.D. 2
Anapola ....B.M. 3
Atcines ....B.M. 8
B
Babee ....B.M. 7
Baby Chard ....T.P. 1
Backfence ....A.D. 5
Barbados ....B.M. 3
Barkis ....T.P. 3
Barnsley ....B.M. 2
Bay Hill ....B.M. 5
Be Mine ....T.P. 4
Beaver Dam ....T.P. 6
Beeson ....B.M. 6
Belora ....B.M. 9
Benefit ....A.D. 7
Ben's Hope ....B.M. 3
Betty Wee ....A.D. 4
Black Signal ....B.M. 7
Blind Pig ....A.D. 1
Blindriver ....A.D. 1
Blondella ....B.M. 6
Bloodroot ....T.P. 6
Bon Moon ....B.M. 3
Bounding Count ....T.P. 6
Brannon ....T.P. 6
Broadway Roxy ....B.M. 7
Broken Up ....T.P. 8
Buen Tono ....B.M. 3
Bushmaster ....T.P. 2
Busy Storm ....B.M. 4
By Gracious ....A.D. 6
By Product ....A.D. 6
C
Candle Fly ....T.P. 3
Cant Remember ....A.D. 5
Captain Red ....A.D. 6
Cash Surrender ....T.P. 1
Chain ....A.D. 6
Cheyenne Boy ....B.M. 9
Chief A. ....T.P. 3
Chief Pilot ....T.P. 5
Chilnore ....A.D. 1
Cold Steel ....A.D. 7
Color Bell ....B.M. 2
Colonel Jr. ....A.D. 4
Courant ....A.D. 1
Creole Bird ....A.D. 3
Crout au Pot ....A.D. 5
D
Dan Skilling ....T.P. 4
Dark Seeker ....A.D. 4
Dark Vive ....T.P. 4
Darkest Hour ....A.D. 3
Darkling ....T.P. 7
Darraugh ....B.M. 7
De Swasey ....B.M. 9
Delano ....T.P. 1
Deputation ....B.M. 1
Diecaster ....T.P. 1
Dodiodo ....A.D. 8
Dokas ....T.P. 6
Dornoch ....A.D. 6
Dorothy B. ....A.D. 6
Double Dare ....A.D. 8
Double Sh'rock ....T.P. 1
Dundreary ....B.M. 4
E
Easter Sun ....B.M. 3
Eastern Ruler ....T.P. 3
Eighth Pole ....B.M. 7
Electric Gaff ....B.M. 7
Energetic Boy ....T.P. 1
Engelic Monk ....T.P. 2
Ervast ....A.D. 4
Esperanto ....B.M. 9
F
Fan ....T.P. 8
Fandan ....B.M. 1
Fanfern ....A.D. 5
Flag Bearer ....A.D. 2
Flag Time ....A.D. 3
Flag Wave ....T.P. 7
Flashing Thru ....A.D. 6
Flowery ....T.P. 7
Flying Atom ....B.M. 8
Four Spot ....T.P. 5
Frederick ....T.P. 5
Friar Mark ....A.D. 8
Frisco ....A.D. 7
Frostbite ....A.D. 7
Full Up ....T.P. 1
G
Gabbo ....B.M. 7
Gay Banner ....A.D. 6
Gertrude L. ....B.M. 9
Glenire ....B.M. 1
Glodazz ....B.M. 5
Golden Fate ....A.D. 5
Gooseflesh ....A.D. 8
Grand Champion ....T.P. 1
Glory Greenock ....T.P. 2
Grandma's Boy ....A.D. 1
Grattan ....A.D. 2
Guiding Light ....T.P. 3
Gypsie Chief ....A.D. 3
H
Handy Baggage ....A.D. 1
Hank MacTavish ....T.P. 5
Hardatit ....B.M. 5
Hardware ....T.P. 6
Hasty Peter ....A.D. 4
Headin Home ....T.P. 5
High Bottom ....A.D. 4
High Socks ....T.P. 3
High Sun ....B.M. 8
Hope Loring ....B.M. 5
Hymarque ....T.P. 4
I
Idle Along ....T.P. 7
Impel ....T.P. 3
Inflate ....A.D. 2
J
Jean Brown ....A.D. 2
Johnny Bane ....A.D. 1
Judhpur ....A.D. 8
Just Buck ....T.P. 1
K
Kapena ....A.D. 7
King Ladislaus ....T.P. 1
Knights Hope ....T.P. 1
Koley Bey ....A.D. 1
L
La Cherie ....T.P. 8
Lady Federal ....A.D. 4
Lady Louella ....B.M. 4
Lady Macaw ....T.P. 3
Lady Rockledge ....A.D. 4
Lady Waite ....B.M. 5
Lamporte ....A.D. 2
Last Fire ....B.M. 9
Lily May ....B.M. 6
Lovely Mary ....A.D. 1
Lucky Child ....A.D. 6
M
Maentic ....A.D. 2
Maeriel ....T.P. 2
Magenta ....A.D. 4
Mantagna ....T.P. 6
Maple Queen ....T.P. 4
March Step ....A.D. 6
Mareve ....T.P. 3
Mary Francine ....A.D. 4
Masked Queen ....T.P. 8
Mayrap ....B.M. 1
Maxie Binder ....B.M. 3
Meloy ....T.P. 1
Minnie Greenock ....A.D. 1
Mintana ....T.P. 7
Miss Chicaro ....A.D. 3
Miss Elegance ....T.P. 8
Miss hicaro ....A.D. 3
Miss Melody ....B.M. 5
Miss Morocco ....A.D. 7
Miss Webb ....T.P. 4
Missouri Girl ....A.D. 1
McTrude ....B.M. 2
Moisson ....T.P. 5
Momo ....T.P. 3
Monastic ....A.D. 8
Monisunk ....B.M. 9
Monks Gold ....T.P. 2
Moonsan ....A.D. 2
Moorish Amulet ....A.D. 8
Morfire ....B.M. 2
Morning Fair ....T.P. 3
N
Ned's Affinity ....T.P. 2
Nedvive ....T.P. 2
No Excuse ....B.M. 9
Noble Tiller ....A.D. 2
Non Partisan ....T.P. 3
Northgalis ....B.M. 6
Nydia ....B.M. 1
O
Odd Blue ....A.D. 3
Old Tuck ....B.M. 8
Omareen ....A.D. 8
Ono ....B.M. 8
P
Par Value ....T.P. 1
Parade On ....T.P. 4
Paradisical ....T.P. 6
Pass Up ....T.P. 4
Peedeeque ....T.P. 7
Penal ....B.M. 1
Piping Hot ....T.P. 8
Play On ....A.D. 6
Plumage ....A.D. 8
Polyhote ....A.D. 2
Pretty Peg ....A.D. 3
Prince Heather ....B.M. 5
Princess Zelda ....A.D. 2
Proven ....A.D. 7
R
Rare Ben ....T.P. 8
Rare Crystal ....B.M. 3
Red Satin ....B.M. 1
Relativity ....T.P. 3
Renaissance ....A.D. 3
Ridgeview ....A.D. 7
River Rose ....T.P. 8
Rosser S. ....B.M. 4
Royal Gold ....A.D. 7
Roxana S. ....B.M. 2
S
St. Christopher ....T.P. 3
St. Moritz ....T.P. 6
Salut d'Amour ....T.P. 7
Saragon ....B.M. 1
Sarilla ....B.M. 8
Semester ....A.D. 4
Shasta Banner ....B.M. 2
Shuffle On ....T.P. 7
Sicklebill ....B.M. 4
Silent Don ....B.M. 4
Silk Flag ....A.D. 3
Sister Electa ....B.M. 8
Sizzling ....A.D. 8
Skotchy ....T.P. 2
Smooth Crossing ....A.D. 7
Snobeedo ....A.D. 8
Snooksie Shot ....B.M. 3
Sophist ....B.M. 5
Sound Money ....T.P. 3
Sou'easter ....B.M. 1
Spanish Knight ....B.M. 8
Spicate ....B.M. 5
Spud ....B.M. 8
Squeeze Out ....T.P. 1
Standout ....T.P. 3
Starference ....B.M. 9
Stepbrother ....A.D. 3
Strange Times ....B.M. 1
Srolling Miss ....B.M. 5
Sue Grafton ....B.M. 2
Sun Fairplay ....T.P. 6
Sun Reverie ....T.P. 4
Sun Teatime ....T.P. 3
Supreme Lee ....B.M. 1
Surtees ....B.M. 8
Sweeperman ....A.D. 7
Sweetbroom ....T.P. 4
Swimalong ....T.P. 1
T
Tartan Betsy ....T.P. 8
The Pagan ....B.M. 1
The Pelican ....A.D. 5
Theorem B. ....B.M. 8
Thistle Genie ....B.M. 4
Thoughtful ....B.M. 9
Thundertone ....T.P. 7
Tocaya ....A.D. 2
Topeka ....A.D. 1
Toro Blue ....B.M. 4
Transit Lady ....T.P. 2
Transport ....T.P. 8
Treasure Chest ....B.M. 9
True Charm ....T.P. 4
Tutticurio ....T.P. 6
Two Tricks ....A.D. 3
U
Uluniu ....A.D. 3
Unknown Soldier ....T.P. 8
V
Veronica C. ....A.D. 6
Veruzza ....B.M. 9
Victorium ....T.P. 1
W
Wanoah ....T.P. 4
Westko ....T.P. 3
Whipsnake ....B.M. 3
Whizz James ....A.D. 4
Wild Pigeon ....T.P. 5
Wild Pigeon ....T.P. 6
Wilderness Way ....B.M. 4
Willow Wood ....T.P. 2
Winslow ....B.M. 6
X
Xela ....B.M. 3
Y
Young Conrad ....B.M. 2

Davis Wins Two Events in Casting Club Meet

Eddie Davis won two events and tied for third place in the other, in the weekly fly casting tournament sponsored by the Illinois Casting club at the University of Chicago fieldhouse yesterday. The final indoor meet will be held next Sunday morning, and following this the weekly fly casting will be held outdoors at Washington Park.

SOUTHERN LIMITED! MEMPHIS·CHATTANOOGA NASHVILLE·NEW ORLEANS HOT SPRINGS ATLANTA·BIRMINGHAM JACKSONVILLE·MIAMI
35 W. VAN BUREN ST. Phone WABash 4050
Shortest·Fastest BUS Route to the SOUTH

AGUA CALIENTE RESULTS.

FIRST RACE—Purse $400, claiming, maidens, foaled in California, 3 year olds and up, 5½ furlongs:
Mitigator, 108 [P.Van Pelt] 12.00 6.00 6.20
La Reina, 105 [W.T'pson] 4.40 5.40
Dormido, 108 [Dubois] ... 17.80
Time, 1:07 2-5. Moonface, Dazzled Queen, El Toto, Shortage, Thrillowisp, Rock Prince, Rich Cuban, Anna George, Miss Doublett, Golden Brown, and Rhythmic Gal ran.

SECOND RACE—Purse $400, claiming, 3 year olds, 6 furlongs:
Jobioso, 111 [T.Taylor] .. 7.80 3.00 2.40
Davidor, 110 [V.T'mpson] 3.40 2.60
Susie Price, 103 [T.Sena]. 2.60
Time, 1:13 2-5. Bridlington and Lamascota ran.

THIRD RACE—Purse $400, the Sampson, claiming, 4 year olds and up, 6 furlongs:
Cartago, 130 [V.T'mpson] .15.40 7.20 5.60
Short Price, 138 [R.T'son] 5.00 4.80
Speckle, 130 [J.Frye] 6.40
Time, 1:13 4-5. Genghis Khan, Russcenes, Shift, Sunny Bank, Jo Jean, Overtone, More Anon, and Fleeting Fire ran.

FOURTH RACE—Purse $400, the Blossom handicap, 2 year olds, 4 furlongs:
Cottingham, 114 [D.Dub's] 8.20 3.80 2.80
Hedon, 116 [O.Webster] ... 4.20 2.80
Bon. Beach, 115 [J.McL'n] 3.40
Time, :48 1-5. Pan, Pima Star, Sudden Change, Ducaster, and Tynemouth ran.

FIFTH RACE—Purse $400, claiming, 1 mile, 3 year olds and up:
Mahomet, 116 [A. M'shall] 6.80 3.60 3.00
Lazi Canter, 116 [T. Sena] 3.60 2.60
Zone, 114 [J. Frye] 3.00
Time, 1:40 2-5. My Gentleman, Lady Riaf, and Graylock ran.

SIXTH RACE—Purse $400, claiming, 1 mile 70 yards, 3 year olds and up:
Le Ministre, 112 [T.Taylor] . 12.60 7.40 4.80
Mazol, 117 [D.Summers] ... 9.40 6.00
Dunes, 112 [D.Landers] 4.00
Time, 1:45. La Grange, Alawitt, Very French, and Lady Seth ran.

SEVENTH RACE—Purse $400, claiming, 6 furlongs, 3 year olds and up:
Suitor, 117 [J. Frye] 9.40 4.80 3.60
Sausalito, 113 [V. T'pson] . 4.00 3.20
Dirigible, 114 [M. S'laff] . 4.60
Time, 1:12 1-5. Ima Dreamer, High Color, Little Urchin, Eisenberg, and Beth Hogan ran.

EIGHTH RACE—Purse $500, handicap, 3 year olds and up, 6 furlongs:
Quick Flight, 107 [T.Sena] 7.00 4.20 3.20
On Well, 107 [O.Webster] . 4.20 3.40
Alviso, 105 [V.Thompson] . 3.20
Time, 1:12. Honuapo, Linge, Zebulo, and Justa Hymn ran.

Ninth race—Purse, $500; claiming; mile and a quarter:
Seth's Pride, 105 [R. P. Speerry] ... 19.40 8.80 5.20
Augeas, 113 [V. Thompson] 5.60 3.00
Twisted Threads, 115 [Van Pelt] ... 3.20
Our Billy, Diggins, Ken Kling, Inca, Boy Craco, and Nacho ran.

TENTH RACE—Purse $400, claiming, 4 year olds and up, 1 mile:
Lakeland, 115 [C. Eames] . 16.40 7.00 5.20
Pr. Booter, 112 [M. Sielaff] 9.60 5.80
Hyman, 118 [P. Van Pelt] 3.60
Time, 1:41 1-5. Bond Holder, Frank Grossman, Hal Dwyer, Shackelford, Melodeon, Pancratic, Red Vest, Fair Orb, and Jesso ran.

Plan Southern Pro Tennis Tournament

Atlanta, Ga., March 31.—(AP)—Billy Reese, in charge of the Biltmore Tennis club courts, announced today a southern professional championship tournament would be held here May 24, 25, and 26.

TROPICAL PARK ODDS & JOCKIES

FIRST RACE—Purse $700, claiming, 4 year olds and up, ¾ mile:

Cash Surrender	4	115	F. Maschek	20-1
Par Value	12	105	No boy	30-1
Energetic Boy	2	110	C. Rainey	20-1
Knight's Hope	14	110	No boy	6-5
Squeeze Out	10	105	C. Hanford	4-1
Just Buck	8	115	J. Pollard	20-1
King Ladislaus	16	115	No boy	30-1
Swimalong	1	115	T. Malley	20-1
Baby Chard	3	105	No boy	8-1
Victorium	5	115	G. Haines	10-1
Full Up	6	110	No boy	15-1
Diecaster	7	110	L. DuPre	6-1
Delano	9	115	McDermott	30-1
Grand Champion	11	110	C. W. Smith	30-1
Meloy	13	115	No boy	30-1
Double Shamrock	15	105	No boy	30-1

SECOND RACE—Purse $1,200, allowances, 2 year olds, ½ mile:

Ned's Affinity	7	109	M. Winters	7-5
Skotchy	9	112	W. D.Wright	6-1
Willow Wood	8	112	J. Pollard	8-1
Transit Lady	5	109	Litzenberger	5-1
Nedvive	3	109	No boy	7-5
Monks Gold	1	105	F. Maschek	30-1
Aboveboard	2	112	Critchfield	20-1
Bushmaster	4	112	G. Haines	15-1
Glory Greenock	6	109	No boy	3-1
Engelic Monk	10	108	J. O'Malley	30-1
Maeriel	11	108	C. McCrossen	5-1

THIRD RACE—Purse $700, claiming, 3 year olds and up, 1⅛ miles:

Mareve	15	108	Litzenberger	6-1
Chief A	13	118	L. Dupre	3-1
Standout	1	113	No boy	5-1
Sound Money	3	108	No boy	12-1
Lady McCaw	10	103	No boy	15-1
Eastern Ruler	17	105	No boy	30-1
Barkis	9	113	H. Long	30-1
Sun Teatime	2	105	C. W. Smith	8-1
Momo	4	108	R. Merritt	10-1
Guiding Light	5	108	Critchfield	10-1
Westko	6	108	C. Hanford	20-1
Impel	7	113	No boy	30-1
Candle Fly	8	108	J. Cowley	30-1
Morning Fair	11	103	No boy	10-1
St. Christopher	12	113	H. Kneesi	30-1
Nonpartisan	14	105	No boy	20-1
High Socks	16	113	No boy	20-1
Relativity	18	113	F. Madeley	3-1

FOURTH RACE—Purse $700, allowances, 3 year olds, 5½ furlongs:

Dark Vive	12	116	W. D. Wright	4-1
Dan Skilling	7	111	No boy	15-1
Be Mine	1	116	D. Meade	3-1
Miss Webb	6	111	L.McDermott	3-1
Pass Up	9	111	Critchfield	8-1
Maple Queen	2	106	F. Maschek	10-1
Parade On	3	116	No boy	30-1
Wanoah	4	116	J. O'Malley	20-1
Hymarque	5	111	T. Malley	30-1
Sun Reverie	8	106	No boy	6-1
True Charm	10	111	R. Merritt	4-1
Sweetbroom	11	111	No boy	30-1

FIFTH RACE—Purse $800, handicap, 3 year olds and up, ¾ mile:

Fredrick	6	118	C. W. Smith	5-2
Hank McTavish	8	108	C. Corbett	10-1
Moisson	5	110	Litzenberger	5-1
Headin Home	1	107	W. D. Wright	5-2
Wild Figeon	3	112	F. Maschek	3-1
Chief Pilot	4	95	No boy	30-1
Four Spot	2	100	No boy	20-1
Abner	7	106	M. Winters	8-1

SIXTH RACE—Purse $5,000, Derby Consolation stakes, 3 year olds, 1 1-16 miles:

Mantagna	4	116	Litzenberger	3-1
Brannon	10	118	W. D. Wright	4-1
Paradisical	5	113	No boy	15-1
Bloodroot	7	113	D. Meade	5-1
Tutticurio	1	114	E. Barnes	30-1
Dokas	2	118	No boy	15-1
Beaver Dam	3	116	No boy	10-1
Bounding Count	6	114	No boy	20-1
St. Moritz	8	116	A. Abel	8-1
Sun Fairplay	9	116	T. Malley	6-1
Hardware	11	118	G. Haines	5-1
Wild Pigeon	12	116	No boy	20-1

SEVENTH RACE—Purse $700, claiming, 4 year olds and up, 1 1-16 miles:

Salut D'Amour	2	109	No boy	3-1
Flowery Lady	1	107	C. Rainey	6-1
Shuffle On	7	116	W. Wright	10-1
Idle Along	9	107	C. Hanford	3-1
Thundertone	8	109	J. Rosen	5-1
Mintana	5	107	No boy	5-1
Darkling	4	109	F. Madeley	15-1
Flag Wave	3	108	H. Manifold	20-1
Peedeeque	6	105	No boy	15-1

EIGHTH RACE—Purse $700, claiming, 3 year olds and up, 1 1-16 miles:

Broken Up	10	106	No boy	4-1
Masked Queen	8	104	N. Wall	10-1
Piping Hot	7	97	J. Cowlew	8-1
Unknown Soldier	6	106	No boy	4-1
Fan	4	95	No boy	8-1
River Rose	1	99	No boy	8-1
Transport	2	109	M. Winters	6-1
La Cherie	3	100	E. Barnes	20-1
Tartan Betsy	5	95	C. Hanford	6-1
Rare Ben	9	102	No boy	15-1
Miss Elegance	11	101	J. Rosen	15-1

Ogden Phipps Wins Amateur Tennis Crown

Boston, Mass., March 31.—[Special.]—For the second successive year Ogden Phipps won the national amateur tennis championship today. In the final round of the tournament at the Tennis and Racquet club the 26 year old youth from Roslyn, N. Y., turned back the challenge of James H. Van Alen of New York, titleholder in 1933, 6-2, 6-2, 6-4.

More than Money

"I knew it would take a loan, but I wanted some advice and steering as to how to work out my financial problem to the best advantage. So I came to you for something more than money."

This is a typical reason why so many people come to The Personal Bank.

This bank is well qualified, by almost two decades of experience in dealing with several hundred thousand customers, to give advice and counsel on financial management. You may profit by our experience—for the asking.

Personal LOAN & SAVINGS Bank
Eighty One (81) West Monroe

THE COST OF LOANS
Illustrating the cost of one year comaker loans. The cost is less for collateral loans or when notes run for less than 12 months.

Suppose you want	$100.00	$200.00	$300.00	$500.00	$1,000.00
The total cost is	10.02	19.55	27.58	36.91	68.83
The note is made for	110.02	219.55	327.58	536.91	1,068.83
You pay back	110.02	219.55	327.58	536.91	1,068.83

You may borrow $50 to $500 to $5,000 on a comparable basis.

SCENE SHIFTS TO CHICAGO IN BAER PROMOTION WAR

Champion Confers with Officials on Arrival.

Chicago yesterday was the center of the boxing promotional war being waged by the Twentieth Century club of New York, Chicago Stadium, and Madison Square Garden for the services of Max Baer in bouts to be held this summer and fall. Representatives of the three clubs conferred with the heavyweight champion and his manager, Ancil Hoffman, shortly after their arrival from California in the morning.

Baer and his retinue, which included Mrs. Hoffman, Buddy Baer, the champion's heavyweight brother, and Frank Pacassi, trainer, checked in at a north side hotel. Chicago will serve as the base of operations for Max's proposed exhibition tour in the central states pending word from the Garden on disposition of a contract which specifies the coast giant must make a title defense under its auspices in June. The agreement stipulates, however, that the eastern corporation must name an opponent by April 15.

Baer to Live Up to Contract.

Despite reports to the contrary Baer and his handlers respect this contract and they intend to live up to it. As a result nothing will be done about where and when the next championship bout will be held until the date of the agreement expires.

"We didn't promise any promoter anything," Manager Hoffman said.

Twentieth Century officials indicated the agreement with the Garden will not be fulfilled. They are making a determined effort to sign up every suitable contender so as to leave their New York rival without a fit foe to pit against the champion.

"Naturally we are holding all offers in abeyance," Hoffman said. "Whoever guarantees us the biggest purse will get Baer."

Baer Goes East Wednesday.

Baer will go to New York Wednesday to broadcast over a national radio chain Friday. He will return to Chicago immediately after to engage in a series of exhibition matches.

Joe Jacobs, manager of Max Schmeling, had a cold, but that didn't stop him from expressing his indignation at the alleged unsportsmanlike manner in which Max is treating his protégé.

Chicago officials appeared to hold to their original opinion that Baer will fight Schmeling at Soldiers' field this summer under the dual promotion of the Garden and the Stadium. James C. Mullen, co-matchmaker with Nate Lewis at the west side arena, scoffed at the Century club's allegation Joe Louis will not fight for his organization any more this year. Louis is signed to box at the Stadium April 12.

Jackie Sharkey, Chicago, and Orville Drouillard, Windsor, Ont., will meet in the eight round main event tonight at Marigold Gardens, Broadway and Grace street. A six round bout there will bring together Syl Saleska and Max Elling. Four round preliminary affairs match Hugh Allen with Eddie Jackson, Jack Lazar with Al Pahl, and Walter Matthys with Sam Scoglio. Rudy Kay will wrestle Jim Silvy.

Bob La Monte, 1933 Catholic Youth organization welterweight champion, and Nick Ellenwood will head the show tonight at Midway arena, 6115 Cottage Grove avenue. They will meet at eight rounds. Gene Higgins will encounter Frank Keevil, Scotty McLean is paired with Sailor Born, and John Mirabel will meet Johnny Fitzpatrick at five rounds. A four rounder will involve Freddy Cleveland and Frank Schultz. F. M.

TODAY'S SELECTIONS

TROPICAL PARK, CORAL GABLES, FLA.
[Fast track.]
1—Cash Surrender, Par Value, Energetic Boy.
2—Ned's Affinity, Skotchy, Willow Wood.
3—Mareve, Chief A, Standout.
4—Dark Vive, Dan Skilling, Be Mine.
5—Frederick, Hank MacTavish, Moisson.
6—MANTAGNA, Brannon, Paradisical.
7—Sault d'Amour, Flowery, Shuffle On.
8—Broken Up, Masked Queen, Piping Hot.

ARLINGTON DOWNS, ARLINGTON, TEX.
[Fast track.]
1—Missouri Girl, Topeka, Johnny Bane.
2—Flag Bearer, Lamporte, Grattan.
3—Renaissance, Uluniu, Flag Time.
4—ERVAST, Whizz James, Dark Seeker.
5—Golden Fate, The Pelican, Cant Remember.
6—Chain, By Product, March Step.
7—Ridgeview, Cold Steel, Benefit.
8—Dodiodo, Snobeedo, Double Dare.

BAY MEADOWS, SAN MATEO, CAL.
[Fast track.]
1—The Pagan, Sou'easter, Penal.
2—Shasta Banner, Morfire, Color Bell.
3—Barbados, Easter Sun, Ben's Hope.
4—Toro Blue, Adirondack, Silent Don.
5—Prince Heather, Miss Melody, Adamite.
6—BEESON, Blondella, Winslow.
7—Electric Gaff, Eighth Pole, Black Signal.
8—Atcines, Spanish Knight, Spud.
9—De Swasey, Belora, Esperanto.

BAY MEADOWS ENTRIES.

FIRST RACE—Purse $500, claiming, 3 year olds, 5½ furlongs:

*Strange Times..105	Nydia 105
*Penal 110	*Saragon 110
*Red Satin 105	The Pagan 115
*Sou'easter 105	Deputation 110
*May Rap 105	Glenire 110
Supreme Lee 105	*Fandan 105

SECOND RACE—Purse $700, claiming, optional, maiden 2 year olds, 4 furlongs:

McTrude 107	Young Conard ...107
Roxana S 104	Color Bell 110
Morfire 107	Sue Grafton 109
Shasta Banner...109	Barnsley 118

THIRD RACE—Purse $600, claiming, 3 year olds and up, [foaled in California], 5½ furlongs:

Ben's Hope 109	*Maxie Binder...100
*Alsisto 109	*Anapola 107
*Bon Moon 105	*Snooksie Shot...104
*Buen Tono 105	Whipsnake 105
Barbados 110	Rare Crystal 104
Easter Sun 110	*Ela 100

FOURTH RACE—Purse $600, 3 year olds, 6 furlongs:

*Silent Don 109	*Rosser S. 113
*Busy Storm 104	Thistle Genie 109
Toro Blue 109	*Wilderness Way.108
*Lady Louella ...103	Adirondack 109
Sicklebill 114	*Dundreary 113

FIFTH RACE—Purse $700, claiming, 3 year olds and up, 5½ furlongs:

Miss Melody 109	Strolling Miss ...101
Sophist 110	Prince Heather ..118
Glodazz 106	Bay Hill 102
Hardatit 101	Adamite 114
Spicate 106	Hope Loring 101
Lady Waite 105	

SIXTH RACE—Graded handicap, purse $700, 3 year olds and up, 1 1-16 miles:

Winslow 108	Lily May 110
Northgalis 105	Blondella 110
Beeson 112	

SEVENTH RACE—Purse $600, claiming, 4 year olds and up, 1 1-16 miles:

*Black Signal ...110	*Babee 101
Electric Gaff 115	*Eighth Pole 106
Broadway Roxy .106	*Gabbo 110
*Darraugh 110	

EIGHTH RACE—Purse $500, claiming, 4 year olds and up, 1 mile:

*Ono 107	*Theorem 107
Old Tuck 112	*Atcines 107
Spud 112	*Sister Electra ..102
*Flying Atom ...107	Sarilla 107
*Spanish Knight.107	High Sun 112
*Surtees 107	*Aggie Star 102

NINTH RACE—[Substitute]—Purse $500, claiming, 4 year olds and up, 6 furlongs:

No Excuse 111	*Cheyenne Boy ..106
Monisunk 106	*Esperanto 105
De Swasey 115	*Last Fire 101
*Veruzza 101	Gertrude L 106
*Starference 110	Treasure Chest ..110
*Belora 110	*Thoughtful 110

*Apprentice allowance claimed.

ARLINGTON DOWNS ENTRIES.

FIRST RACE—Purse $800, claiming, 2 year old maidens, 4 1-2 furlongs:

*Grandmas Boy...114	*Johnny Bane....112
Blind Pig....112	*Blindriver 109
Lovely Mary....114	*Courant 106
Chilnore 114	Minnie Greenock..111
Koley Bey....118	Missouri Girl....111
Handy Baggage...117	*Topeka 106

SECOND RACE—Purse $800, claiming, 3 year olds and up, Waggoner course:

*Lamporte 111	*Polyphote 111
*Moonsan 113	*Inflate 106
*Grattan 116	Maentic 111
Flag Bearer....118	*Anna X 106
Princess Zelda..106	*Jean Brown....101
.Tocaya 108	*Noble Tiller....106

THIRD RACE—Purse $800, claiming, 3 year olds and up, Waggoner course:

Renaissance 122	Silk Flag....111
Gypsie Chief....112	Odd Blue....100
Pretty Peg 104	*Two Tricks....101
Miss Chicaro....116	*Flag Time....106
Stepbrother 112	Darkest Hour....111
Uluniu 112	*Creole Bird....109

FOURTH RACE—Purse $800, claiming, 3 year olds and up, Waggoner course:

*Ervast 112	High Bottom....114
*Hasty Peter....109	Magenta 105
*Lady Rockledge.108	Lady Federal....109
*Betty Wee....108	Mary Francine...111
*Dark Seeker....111	Semester 114
Colonel Jr....101	*Whiz James....113

FIFTH RACE—Purse $800, claiming, 3 year olds and up, Waggoner course:

Golden Fate....115	Fanfern 107
The Pelican....110	Backfence 98
†Can't Remember.113	†Crout Au Pot...104

†Mrs. A. M. Creech entry.

SIXTH RACE—Purse $800, claiming, 3 year olds and up, Waggoner course:

*Lucky Child 108	*Captain Red....114
By Product....114	*Chain 112
*Gay Banner....107	By Gracious....114
Veronica C....101	Flashing Thru....119
Dorothy B....101	*Dornoch 111
*Playing On....109	March Step....119

SEVENTH RACE—Purse $800, claiming, 4 year olds and up, 1 mile:

Frisco 111	*Cold Steel....107
Miss Morocco....107	*Benefit 108
*Frostbite 101	Sweeperman 109
*Royal Gold....107	Altmark 112
*Proven 111	*Ridgeview 109
Smooth Crossing..109	Kapena 112

EIGHTH RACE—Purse $800, claiming, 4 year olds and up, 1 3-16 miles:

Gooseflesh 112	*Moorish Amulet.103
*Snobeedo 112	*Jodhpur 112
*Dodiodo 112	*Friar Mark....112
*Sizzling 103	*Monastic 107
*Omareen 108	Double Dare....112
*Plumage 107	

*Apprentice allowance claimed.

CARROLL K. OF C. QUINTET DEFEATS HENNEPIN, 34-12

Will Meet Loyola or Quigley for Title.

Carroll of the west division and either Loyola-Hyde Park or Quigley of the south will play for the 1935 championship of the Knights of Columbus basketball league Saturday night.

Carroll qualified for the title contest by winning from Hennepin-Shields, 34 to 12, yesterday. Quigley defeated last year's champion, St. Cyr, 22 to 13, to move into a deadlock with Loyola-Hyde Park.

In the lower bracket, surprise victories by Barry and Perez left both divisions tied. Barry defeated Santa Maria, 26 to 17, and moved into a tie for the west division lead when Perez won from Hughes, 28 to 26, on a long shot by Keweza as the gun went off. McHale made it a three way tie.

The various ties probably will be played off tomorrow night at White City to set the stage for Saturday's contest. In addition to Carroll vs. Quigley or Loyola-Hyde Park for the title, Setters will play the loser of the south division playoff for third place.

Yesterday's lineups:

CARROLL [34].	B	F	P	HENNEPIN [12.]	B	F	P
Sykora,f	4	1	0	Barrille,f	1	4	1
Dombeck,f	2	0	0	Ohlenroth,f	0	1	1
Kickels,c	3	0	1	Boyle,c	1	0	0
O. Kolar,g	2	0	1	Hallessey,g	1	0	1
E. Kolar,g	3	1	1	Husfield,g	0	1	2
Vaclavek,g	1	0	2	Hansen,f	0	0	0
R. Salvino,f	0	0	2				
Slezak,g	0	0	0				
Tomasz,c	1	0	0				

DAMEN [27].	B	F	P	ENGLEWOOD [15].	B	F	P
Kluchinskas,f	0	0	1	McGowan,f	3	1	2
Budrick,f	1	1	1	Leutz,f	0	0	0
Kerrins,c	0	0	3	Carp,c	0	2	1
Barak,g	5	2	2	Tack,g	2	2	2
Crowley,g	2	1	0	Christian,g	0	0	2
Doody,g	3	1	1	McFarland,g	0	0	0
				Krause,f	0	0	0
				Bostwick,f	0	0	1
				Cooper,g	0	0	0

PEREZ [28].	B	F	P	HUGHES [26].	B	F	P
Patrick,f	1	0	4	Shay,f	5	7	2
Moore,f	0	0	1	P. Howlett,f	1	1	2
Keweza,f	3	1	0	Furlong,c	0	0	2
Vetter,c	1	1	3	Stockwell,g	1	0	1
Lauritis,g	2	4	2	Koebel,g	0	1	1
Lepinski,g	3	2	0	R. Howlett,f	1	1	0
Nemecek,f	0	0	0				

CARDINAL [30].	B	F	P	LAFAYETTE [18].	B	F	P
G. Carraro,f	5	2	1	Sugrue,f	1	0	2
R. Carraro,f	1	0	0	Mueller,f	1	1	0
Klick,f	3	0	0	Kurka,c	2	2	0
Shaefer,c	3	0	1	O'Keefe,g	2	1	0
Yuknis,g	1	0	3	Denz,g	1	0	1
Reese,g	1	0	1	Duceck,g	0	0	0

SOUTH DIVISION

BARRY [26].	B	F	P	SANTA MARIA [17].	B	F	P
Buckley,f	4	1	1	Oliver,f	1	3	1
Kennedy,f	1	0	1	Motz,f	1	1	2
Harrigan,f	3	2	0	Barder,f	0	0	1
Gorman,g	2	1	1	Maloney,c	0	0	1
McConville,g	1	0	3	Sotak,c	3	0	0
				O'Keefe,g	0	0	1
				Herman,g	1	1	0

SETTERS [29].	B	F	P	CALUMET [28].	B	F	P
Godina,f	1	0	1	Byrne,f	6	0	3
Mehalek,f	2	5	3	Wasco,f	4	1	0
Petrulatis,c	6	0	1	Brosius,c	0	0	0
Smith,g	2	0	1	Sink,g	0	0	0
Roberts,g	0	0	0	Mysa,g	1	2	4
Malek,g	1	0	1	Bird,g	1	1	0

QUIGLEY [22].	B	F	P	ST. CYR [13].	B	F	P
Gordon,f	1	0	2	Cannizzo,f	3	0	0
Barskis,f	0	1	0	Welke,f	0	0	2
Beinor,f	0	0	0	Semrow,c	1	1	3
Novak,c	6	3	2	Kaminsky,g	1	1	0
Vaikus,g	1	0	0	Frank,g	0	0	2
Phee,g	0	0	0	Kraus,g	0	1	0
Jordan,g	1	0	0				

New Type of Gun Needed for War on Crows

BY BOB BECKER.

If the gun and ammunition manufacturers in this country will develop a shotgun that will shoot a miniature shrapnel shell designed to explode 100 yards or more from the gun, they will receive the thanks of a lot of crow hunters in this country. This big "black bird" which has been convicted on many counts as a destroyer of waterfowl nests and an enemy of our song and game birds, is so difficult to outwit that without blinds and decoys it is not easy to get shots at them with an ordinary shotgun and regular shotgun shells. They usually are just out of range when encountered in the woods. Therefore, there is need for some new type of ammunition to reach them.

American ammunition manufacturers have been spending a lot of time and money on research to benefit the upland game and waterfowl shooter with the result that we have long range ammunition, shells with a short shot string and many other improvements. Guns also have been improved. But the ballistic engineers seem to be asleep on this job of developing a small shotgun shrapnel shell, which will project a killing amount of shot in a unit and then explode it beyond the range of the ordinary shotgun shell.

When we made our first attack of the season against the crows about a week ago we would have given a good deal for a shotgun that could throw a small shrapnel shell 125 yards. While we were making crow blinds to be used this month we sounded a few blasts from our wooden caller just to see if the birds would respond. Immediately there was an answer, and up came five of the black pirates. There is no natural cover in the woods now, so we hugged an oak tree hoping that the crows wouldn't spot us, thus giving us a chance with a 12 gauge. But they were too smart for us.

NOTE LOANS $25 to $300
On Your Signature Only
REDUCED RATE ON ALL LOANS OVER $100
Men or Women—married or single—employed on salary qualify. NO ENDORSERS—NO MORTGAGE. Terms as long as 20 months, but regardless of terms you can repay any day, week or month to reduce cost.
PHONE YOUR REQUEST
LOCAL LOAN Co
1 N. CRAWFORD AVE. KEDzie 5900
1312 N. ASHLAND AVE. BRUnswick 3100
3 N. OGDEN AVE. HAYmarket 4700
COOP OFFICE 7 W. MADISON ST. Phone RANdolph 8400
4013 MILWAUKEE AVE. AVEnue 1400
4701 N. WESTERN AVE. LONgbeach 2161
821 W. 63RD ST. ENGlewood 7800
UNDER STATE SUPERVISION

MOON MULLINS—A HOLE IN ONE

C. Y. O. Divides with New York Catholic Fives

St. Nicholas of Tolentine, Catholic champions of New York, won and lost in the annual intercity basketball games with the C. Y. O. champions held yesterday afternoon at Loyola university gymnasium.

St. Nicholas' junior club, which has lost once this season, took a 28 to 21 game from Sacred Heart's lights, winner of the 1935 Catholic Youth Organization league race. St. Nicholas' senior club, however, lost to St. John's of Joliet, heavyweight winner in the C. Y. O. league, 31 to 26.

St. Mel's Wins State Title.

In a preliminary game between grammar schools of St. Mel's, Chicago, and Springfield, Ill., the Chicago team triumphed, 21 to 14, to win the Illinois Catholic title.

The heavyweight encounter was featured by the accuracy of Don McGann, St. John's center, and Howard Weil, St. Nicholas' guard. Each made four baskets and one free throw. Bob Simon, Chicago forward, with one goal and nine free throws, was the high scorer of the game. St. John's led at the half, 14 to 10.

C. Y. O. Lost Last Year.

Last year when the C. Y. O. champions traveled to New York to meet the same teams, St. Nicholas took a double-header, defeating Mary Queen of Heaven's heavies and Corpus Christi's lights.

Lineups:

LIGHTWEIGHT.

ST. NICHOLAS. NEW YORK [28].	B	F	P	SACRED HEART CHICAGO [21].	B	F	P
Daley,f	6	0	2	Sudlik,g	0	0	2
Gleason,f	1	1	2	Smetko,g	0	1	1
Reinacher,f	2	2	2	Pavlak,g	0	0	1
Gatley,c	0	0	4	Bultas,c	2	2	1
Keogan,c	0	0	1	Maytan,f	2	9	1
Conlon,g	1	0	0	Bigham,f	0	1	2
O'Brien,g	2	1	3	Vaughan,f	0	0	0
Corcoran,g	0	0	0				

HEAVYWEIGHT.

ST. JOHN'S. JOLIET [31].	B	F	P	ST. NICHOLAS. NEW YORK [26].	B	F	P
Keto,f	1	4	3	McNally,g	0	0	1
BobSimon,f	1	9	4	Coleman,g	0	2	0
McGann,c	4	1	1	Drury,g	3	2	4
ArtSimon,g	1	0	3	Weil,g	4	1	4
Groneman,g	1	1	4	Brennan,c	1	1	1
Sontag,g	0	0	1	Tierney,f	1	0	1
				McCarthy,f	0	0	0
				Larkin,f	0	1	3
				McGuire,f	0	1	3

CHICAGOANS GET HIGH PLACES IN K. OF C. BOWLING

Peoria, Ill., March 31.—[Special.]—Chicago bowlers rocked the two-man, individual, and all-events standings in the thirteenth annual national Knights of Columbus bowling tournament here today.

M. Straka and F. Kaminski, Chicago, took third place in the doubles with 1,220. Straka took second place in the singles with 683 and third place in the all-events with 1,877, while Kaminski was finishing with 1,876.

W. Dorsch-E. Lasky, Chicago, went into sixth place in the doubles with 1,204, and J. Russell-O. Knebelsberger, Chicago, swept into seventh place with 1,200.

J. Burke, Chicago, bagged fifth place in the singles with 660; J. Russell, Chicago, placed sixth with 651, and R. Martin, Chicago, grabbed eighth with 636.

Three new names were listed among the all-events leaders. J. Garvey, Chicago, landed second place with 1,885; M. Straka placed third, and F. Kaminski, Chicago, fourth.

WILLMAN SETS TRACK MARK IN MIDGET RACING

Tony Willman, Milwaukee pilot driving an Elto special racer, beat Frank Brisko to win the feature event of 25 laps before a crowd of 7,000 at the 124th Field Artillery armory last night. Willman set a new track record of 5:40. Brisko beat Ernie Carlson by two lengths and Art Foley came from far behind to finish fourth.

Willman also set a track record of 3:27 for the class A semi-final race, in which he beat Emil Andrees. Willman, however, was given a beating in the Borneo handicap race when Art Foley won.

Other winners were Shorty Sorenson, Ed Bradt, Wally Mitchell, Jimmy Rogers, Ernie Carlson and Art Foley. The latter came from last place in a ten lap race to beat Pat Warren by a hood.

C. Y. O. Boxers May Meet Champs from New York

Packy McFarland, chairman of the C. Y. O. boxing committee, announced yesterday plans have been completed for annual intercity matches between the Catholic Youth Organization of Chicago and the Catholic Boys' clubs of New York.

Jack Dempsey, Gene Tunney and Jack Britton have been named on the New York clubs' committee. Dempsey will act as chairman of the advisory board, Tunney is on the board of directors, and Britton, a former welterweight champion, has been appointed boxing instructor. James A. Farley, postmaster general, is also a member of the boxing committee.

Although no place or date for the first intercity matches has been selected, it is proposed to hold the first meet in Chicago, possibly in July. The 16 winners of a city-wide tournament which is now being conducted by the Catholic Boys' clubs in New York will oppose the 16 C. Y. O. champions and runners-up.

Pirates Score 4 in Ninth to Beat Sox, 9-7

[Continued from first sport page]

of the Sox while the Pirates were swinging their bats in the third. Jensen led off with a pop to Hopkins and the next batter, P. Waner, lifted an easy fly to center which Simmons let slip through his hands. Herman was taken care of on a tap to Stine. Then Wright reached down for a roller off Vaughan's bat but failed to hold the ball. P. Waner scored on the error. Traynor tripled to right center and Vaughan registered. A roller by Suhr to Bonura was converted into the third out.

The Sox exploded only two hits against Bush's pitching in the fifth, but they were of such a healthy variety that they were good for two runs, leaving the Pirates only one run to the good. Radcliff supplied one of the helpful hits, a double against the right field fence. Radcliff scooted across the plate while Hopkins was legging it for third on a triple along the left field line. Hopkins scored on Simmons' infield out. Bonura then flied to left and Bush concluded his day's toil by fanning Washington.

Hoyt's misfortunes which netted the Sox three runs in the seventh started with Hopkins making two bases on a fly that the wind kept away from the Pirates' fielders.

Then Simmons notched his third hit of the spring campaign. He doubled to right center on the first pitch, Hopkins scoring. Bonura sent his home run drive into the left field corner and followed Simmons across the plate. Hoyt dropped the next three men. That was all except for the dizzy Pirate ninth.

The Sox and Pirates will be idle tomorrow at San Antonio, Tex.

Perry, Shields Go to Final in Coast Net Meet

Palm Springs, Cal., March 31.—(AP)—The international combination of Fred Perry of England and Francis X. Shields of the United States defeated Jack Tidball and Leonard Patterson, both Americans, 6-3, 7-5, today in the semi-finals of the men's doubles in the Palm Springs invitational tennis tournament. In the finals, Perry and Shields will meet Gene Mako and Donald Budge, who defeated Salvini Baino and Dr. Gerald Bartosh, 6-3, 1-6, 7-5.

RUM
Carioca
Drink a cooling CUBALIBRE —the tropical highball
MADE WITH COCA COLA AND CARIOCA AND LEMON
PINTS $1.25
FIFTHS $1.89
It's Smart to Use Rum

Yanks Pound Benton; Whip Braves, 7 to 3

St. Petersburg, Fla., March 31.—(AP)—Larry Benton, recently cast off by the New York Giants, was given a trial by the Boston Braves today, and the Yankees promptly belted him for eight hits, including a homer by George Selkirk and triples by Bill Dickey and Ben Chapman, to win today's exhibition game, 7 to 3. All Yankee runs were scored off Benton in five innings.

The Braves made three runs off Russ Van Atta in the third, when they put together three singles and a walk. Babe Ruth made two trips to the plate against his old team without getting a hit.

Boston [N.]..........003 000 000—3 6 0
New York [A.]......402 010 00*—7 8 0
Batteries—Benton, Frankhouse and Hogan, Spohrer; Van Atta, Murphy and Dickey.

PHILS BEAT DODGERS, 5-1.

Winter Haven, Fla., March 31.—(AP)—The Phillies thumped Emil [Dutch] Leonard heartily in the first inning today, scoring four runs, and defeated the Dodgers, 5 to 1, behind the seven hit hurling of Phil Collins and Syl Johnson. It was the first Dodger defeat by a major league team in spring exhibition games.

Brooklyn opened with a run on Buzz Boyle's triple and Linus Frey's single, but the Phils came back with four hits, including a triple by Blondy Ryan, and combined them with a wild pitch, a walk, and an error by Frey for their big rally.

Brooklyn [N.]........100 000 000—1 7 1
Philadelphia [N.]....400 100 00*—5 12 1
Batteries—Leonard and Phelps; Collins, Johnson and Todd.

BISONS, 3; BROWNS, 1.

West Palm Beach, Fla., March 31.—(AP)—The Buffalo Bisons scored two runs in the ninth inning and defeated the St. Louis Browns, 3 to 1, in an exhibition game today.

Bob Kline and Horace Lisenbee, two former American league right handers, held the St. Louis team to five hits. The Bisons made nine off three Brown pitchers.

Buffalo [I. L.]..............000 100 002—3
Browns [A.]................000 000 100—1
Batteries—Lisenbee, Kline and Hayes; Weiland, Blaeholder, Knott and Hemsley.

CARDS, 8; REDS, 3.

Tampa, Fla., March 31.—(AP)—Failing to hit in the pinches, the Cincinnati Reds closed their Tampa exhibition season today with an 8 to 3 defeat at the hands of the St. Louis Cardinals.

Score:

Cincinnati [N.].......001 000 011—3 4 3
St. Louis [N.]........300 000 113—8 9 4
Batteries—Johnson, MacFayden and Lombardi; Hallahan, Harrell and Davis.

RED SOX BEAT TIGERS, 2-1.

Sarasota, Fla., March 31.—(AP)—The Boston Red Sox won a pitchers' battle from the Detroit Tigers here today, 2 to 1, with Johnny Welch and Henry Johnson holding the American league champions to three hits.

Carl Fischer and Elon Hogsett, left handers, turned in a sparkling performance for Detroit. Fischer yielded six hits in five innings, and Hogsett held the Sox hitless and runless the rest of the way.

Almada tripled in the second and scored on Dahlgren's long fly. Dahlgren scored the second Sox run in the fourth when he singled and moved around on a sacrifice and a single by Kellett. Detroit scored in the ninth after Greenberg's fly.

Score:

Detroit [A.]..........000 000 001—1 3 0
Boston [A.]...........010 100 000—2 6 0
Batteries—Fischer, Hogsett and Reiber; Welch, H. Johnson and Ferrell.

Maccabees Triumph Over Lawndale Rangers, 4-0

In a National league soccer game yesterday the Maccabees defeated the Lawndale Rangers, 4 to 0. Stevenson scored the first goal and Al Waldron made the other three.

Honor Rockne, Sullivan with Memorial Mass

New York, March 31.—(AP)—The memory of Knute Rockne was honored at a memorial mass and communion breakfast by Notre Dame alumni today in observance of the anniversary of Rockne's death four years ago.

The communion breakfast was presided over by James C. Crowley, one of Rockne's Four Horsemen, and followed services by the Rev. John Kelly, chaplain of the Catholic Writers' Guild, in the chapel of St. Patrick's cathedral.

The services were joined with memorials to Joseph Sullivan, captain of this year's Notre Dame football team, who died here two weeks ago.

Attending the services were Police Lieutenant Timothy A. Sullivan, father of the late Notre Dame star; John Law, captain of Notre Dame's undefeated 1929 eleven, now coach of Sing Sing's team; and Frank C. Walker, former executive director of the National Emergency council.

The principal eulogy to Rockne was paid by Jack Coffeey, graduate manager of athletics and baseball coach at Fordham university.

HARPER DEFEATS CROWELL BY ONE BIRD IN SHOOT

Veteran marksmen won the trophies at the Glen View club traps yesterday in the final shoot of the 1934-35 season. H. M. Harper scored a 97 to defeat Lou Crowell by one bird and Ken Curtis by two. The protection shoot went to Crowell and Curtis with a 92.

In the shoot for the L. B. Manning trophy given to the competition with the highest average for the season, Fred McNally won over Crowell. McNally's average was 94.73; Crowell's 94.37; and Glen Smith, who finished third, 94.11. The Subterranean trophy went to Curtis with a 95.

Chicago Pair Takes Third in A.B.C. Doubles

Syracuse, N. Y., March 31.—[Special.]—Eli Marchich and Herbie Freitag, members of the Pabst Blue Ribbon team, took third place in the doubles division of the American Bowling Congress tournament today with a total of 1,300.

The Chicago pair hit games of 358, 449, and 493. Their final count is the high twin game of the tournament. Marchich bowled 143, 201, 278, while his partner was scoring 215, 248, 215.

Adolph [Swede] Carlson crashed into ninth place in the all-events with a nine game total of 1,871. Carlson scored 632 with the Pabst team last night, added 611 in the doubles, and finished his shooting with a 628.

Wally Lundgren, former singles champion, opened his final game in the doubles division with nine strikes, but missed the head pin on his first ball in the tenth, winding up with 277.

The Blackie Colts of Chicago landed among the possible money winners with a 2,684 total in the five man event. The team's games were 903, 901, and 880. Rickelman Drugs shot 2,542.

Earlier in the day Lloyd Strouse of Chicago rolled into eighth place in the all events with 1,874.

The leaders received a general shake-up, Steve Demeter and Carl Snyder, Kansas City, topping the day's bombardment with 1,315 in the doubles.

TWO MAN EVENTS.

H. Freitag	215	248	215	
E. Marchich	143	201	278	
	358	449	493	—1,300

R. Achenbach-F. Kartheiser	1,242
W. Kazlo-N. Hallgren	1,217
E. Krems-A. Carlson	1,216
H. Krebethke-L. Strouse	1,216
H. Steers-F. Wright	1,215
T. Hjort-R. Boedecker	1,189
E. Zajac-W. Freitag	1,173
G. Miller-Marvin Erickson	1,159
J. Bishop-R. Pehrson	1,157
A. Hein-T. Corken	1,151
J. Fliger-L. Dunn	1,147
F. Carney-W. Lundgren	1,142
M. Spoden-W. Zelasko	1,113
W. Rusch-C. Collier	1,098
N. Apel-H. Krumrei	1,082
R. Kulow-R. Davis	1,077
R. Mikulicic-F. Stowell	1,054

INDIVIDUAL EVENTS.

G. Miller	209	233	207—	649
L. Strouse	236	206	204—	646
R. Kulow	232	149	264—	645
A. Carlson	201	222	205—	628
J. Bishop	210	184	233—	627
M. Spoden	211	179	235—	625
J. Fliger	233	200	183—	616
W. Rusch	212	171	231—	614
E. Marichich	188	190	224—	602
E. Zajac	212	220	166—	598
N. Hallgren	225	163	202—	590
R. Boedecker	203	195	190—	588
F. Wright	197	191	199—	587
E. Krems	172	194	221—	587
F. Kartheiser	171	179	236—	586
H. Steers	172	212	199—	583
R. Pehrson	186	186	210—	582
H. Krumrei	183	181	217—	581
T. Corken	180	184	213—	577
C. Collier	147	196	233—	576
H. Freitag	166	235	170—	571
F. Carney	192	193	184—	569
R. Mikulicic	176	190	198—	564
H. Krebethke	166	187	209—	562
R. Davis	227	146	185—	558
T. Hjort	196	164	195—	555
L. Dunn	192	207	154—	553
M. Erickson	183	194	170—	547
W. Freitag	152	181	213—	546
W. Zelasko	170	204	170—	544
R. Achenbach	200	167	174—	541
F. Stowell	162	181	193—	536
W. Lundgren	157	171	204—	532
A. Hein	186	182	164—	532
W. Kazlo	174	181	177—	532
N. Apel	172	143	187—	502

Fort Sheridan and 122d Artillery to Clash Tomorrow

Fort Sheridan meets the 122d Field Artillery and the Cleveland Riding club faces the Detroit Eagles in tomorrow night's program in the western section of the national indoor polo tournament at the 124th Field Artillery armory, 52d street and Cottage Grove avenue.

The Fort Sheridan-122d Field Artillery game, which opens the program, will be a semi-final match in the six to twelve goal class.

Elimination matches have won the Detroit Eagles and Cleveland Riding club the right to represent their respective cities in the title tournament. These teams like the Fort Sheridan and 122d Field Artillery trios, will compete in the six to twelve goal division and the winner will qualify for the semi-final round.

13 Year Old Boy Wins Walther League Title

Al Gunther, 13 years old, won the northern Illinois district Walther league table tennis tournament yesterday by beating Herb Peters, 19-21, 21-13, 21-17, 21-18. The district women's title went to Vernette Kehe, Des Plaines, who won from Mrs. Edna Jenson of Elgin, 21-10, 21-10, 21-6.

ALL-CANADIAN CUP FINAL OPENS ON TORONTO RINK

Leafs Play Maroons for World Title.

New York, March 31.—(AP)—Two Canadian teams will meet for the Stanley cup, emblematic of the world's professional hockey championship, since 1926.

Survivors of the National league's preliminary playoffs, the Toronto Maple Leafs and Montreal Maroons open a best three out of five series for the cup at Toronto Thursday. The second game will be played there Saturday and third and fourth contests at Montreal next week. The fifth game, if necessary, will be played at Toronto.

The Leafs, who made a runaway of the race for first place in the league's Canadian division, won the league championship by defeating the Boston Bruins three games to one in the first place playoffs. They undoubtedly will start the final series the favorites, but the Maroons, a young team with plenty of reserve strength, will have many supporters.

Toronto, after taking a 1 to 0 beating from Boston in the long first game, came back to win three victories in a row in the first place playoffs.

The Maroons likewise played four games on their march into the finals, winning home-and-home, total goals series from the Chicago Blackhawks, Stanley cup winners last year, and the New York Rangers.

The Maroons figured in the last all-Canadian series for the Stanley cup, beating Ottawa for the trophy in 1926. Aside from their losing battle with the Rangers in the 1928 finals they haven't competed for the cup since.

Toronto, however, qualifies for the cup finals for the third time in four years. In 1932 it won the trophy by beating the Rangers, but the New Yorkers reversed the outcome the following year. Last year Chicago played Detroit in the finals, the first all-United States final in history.

Distinctive Tailoring AT POPULAR PRICES
HARRY Mitchell
ESTABLISHED 1900
18 EAST JACKSON BOULEVARD

Safe$Way SUPERIOR EXPRESS SERVICE
NEW YORK ONLY 26 HOURS $13
CLEVELAND $6 · AKRON $6.50
PITTSBURGH $8 · DETROIT TOLEDO $3
BOSTON $16 · ANYWHERE EAST
35 W. VAN BUREN ST · WAB. 4050

TRANSPORTATION at LOW COST

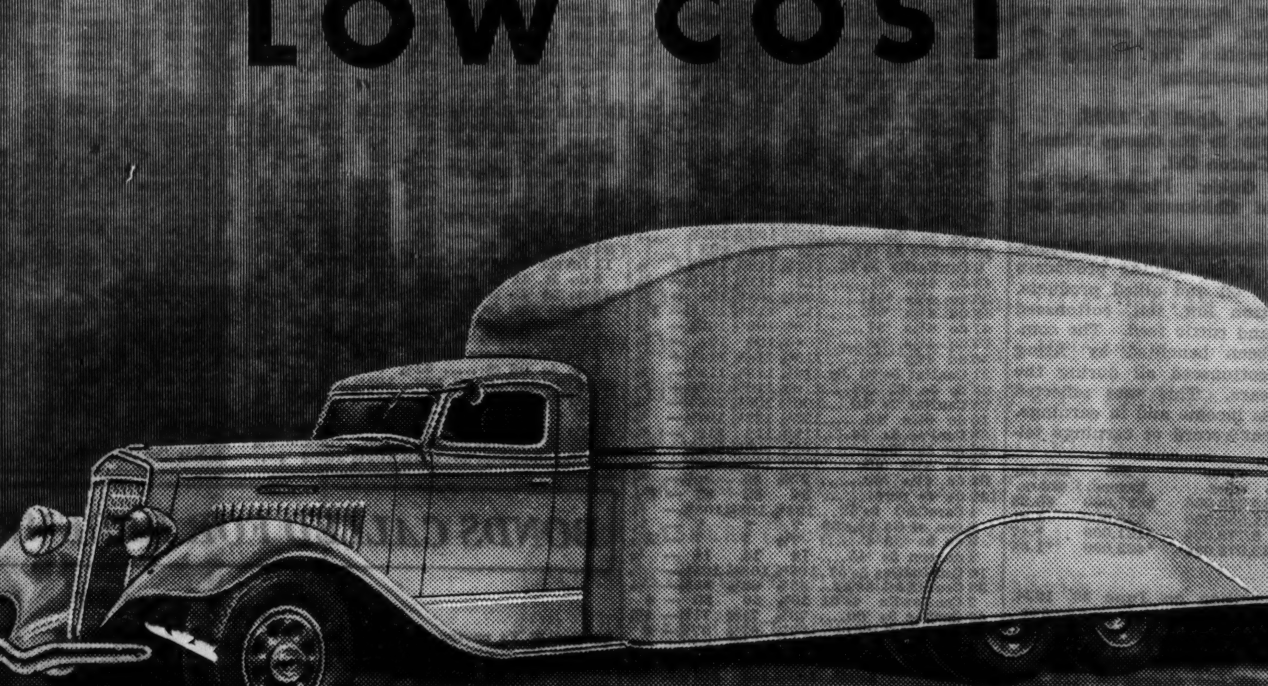

Economy is the sum and substance of truck ownership. You may do without economy in a car but the truck is a stern business proposition. It has always been so—*but today more than ever.*

For more than thirty years International has sought one objective—transportation at the lowest possible cost for the man with loads to haul. That is the root and heart of International Truck success. That 30-year endeavor bears sound fruit today in the new Internationals. Here is ECONOMY—and here also is BEAUTY, and such after-sale SERVICE as *only* International Harvester can render.

We invite you to visit our display rooms because here we can *show* you why Internationals can be counted on to deliver *economy.* You may depend on it that any of our branches will provide you with *lasting* hauling satisfaction.

International sizes, from ½-ton to 10-ton, range from light-delivery to heavy-duty dump and tractor trucks. Styles and bodies for all loads.

INTERNATIONAL HARVESTER COMPANY OF AMERICA (Incorporated)
611 W. Roosevelt Road — Chicago, Illinois
COMPANY-OWNED SALES AND SERVICE BRANCHES
611 W. Roosevelt Road, Phone Monroe 4980 — 2004 Diversey Blvd., Phone Lakeview 8114 — 2919 So. Western Ave., Phone Haymarket 2680
Company-owned Service at Aurora, Chicago Heights, Davenport, Decatur, Dixon, Dubuque, Ft. Wayne, Gary, Grand Rapids, Kalamazoo, Kankakee, Lafayette, Logansport, Madison, Milwaukee, Ottawa, Peoria, Racine, Rockford, South Bend, Springfield, and nearly 200 other principal cities.

INTERNATIONAL TRUCKS

BONDS CHURNED ABOUT IN WEEK; RAILS WEAKEST

Other Corporation Issues Stage Late Rally.

New York, March 31.—(AP)—Bond prices underwent considerable shaking up last week, but the market was cheered by its ability to absorb without difficulty the largest amount of new financing offered in a year or longer.

As has been the case in recent weeks, railroad loans were the main drawback. A continuance of the uncertain outlook for carriers was responsible for the general unloading movements that went on from day to day, although some clarification of the situation was afforded by the decision of St. Paul's directors to seek another reorganization of its capital structure and the rescue of the Colorado and Southern by the Reconstruction Finance corporation, which will refinance the road's May 1 maturities of around $29,000,000.

Corporation Bonds Improve.

Other divisions of the corporate market, particularly utility bonds, finally learned how to harden themselves to the antics of the railroad loans, and toward the latter part of the week were inclined to ignore movements in this group. A series of better "breaks" in the present controversy over federal legislation aimed at the utility industry also helped to restore investment confidence, and some of the better situated power and light company obligations made a sharp recovery from the week's low.

Approximately $163,000,000 in new bonds were placed on sale during the week, and in over the counter trading several individual issues quickly attained a substantial premium. A large part of the proceeds of the new offerings was used to refund outstanding obligations.

Federal Issues Steady.

U. S. government bonds had an uneventful period, but the main trend of values was steady. High lights in this division included the treasury announcement that tax collections and other revenues of the government were so improved that the weekly offering of discount bills would be materially smaller in the next few weeks.

The foreign section was beset by all sorts of unfavorable developments in Europe, including the Belgian government's devaluation program, a cabinet crisis in Poland and a continuance of the strained relations between the principal powers over armaments. Bonds of most all the countries actively concerned suffered sharply.

February Washing Machine Shipments Increase 25 Pct.

The American Washing Machine Manufacturers' association reported yesterday that factory shipments of household washing machines totaled 112,824 in February, a 25 per cent increase over the preceding month, and a 5.8 per cent rise over February, 1934.

INVESTORS' GUIDE

If you wish information about investments or insurance write to The Tribune Investors' Guide. Inclose stamped, self-addressed envelope for reply. Answers of public interest are published, but inquirers' names are never revealed. Beyond care in securing information The Tribune assumes no responsibility.

Monday, April 1, 1935.

[Copyright: 1935: By The Chicago Tribune.]

Chickasha Cotton Oil.

Investors' Guide: Please give me a résumé of Chickasha Cotton Oil.—W. Y. P.

Answer: Chickasha Cotton Oil company is one of the leading producers of cottonseed oil and allied products, such as cotton lint, felt, cottonseed cake, meal and cattle feed. The company has been benefited by rising prices for cottonseed oil during the last two years. This was reflected both in gross income and in earnings. The four year record of earnings follows:

Yr. ended June 30.	Gross sales.	Net income.	Inc. per share.
1934	$13,279,000	$837,000	$3.28
1933	11,550,000	333,000	1.31
1932	8,773,000	*121,000	*.47
1931	12,972,000	*422,000	*1.65

*Net loss.

Current position on June 30, 1934, was satisfactory. Cash alone of $3,028,000 was well in excess of total current liabilities of $563,000. Capitalization consists of 255,000 shares of $10 par stock which currently pays regular dividends of 50c a quarter. The stock deserves a fairly good rating.

Lexington Hotel.

Investors' Guide: I have two bonds on Lexington hotel, Michigan avenue and 22d street, Chicago. Can you give me any information on it? It went into hands of receivers in 1924 and I have not gotten a cent out of it.—S. R. E.

Answer: Lexington hotel was constructed on rented ground. The bonds were not secured by the land and the building, but only by the building and the lease of the land. Operations of the hotel were so unsatisfactory that not only did they produce insufficient funds to pay bond interest, but insufficient to pay rental on the ground or taxes.

The owners of the fee, since the rental for the land was in default, consequently served notice on May 21, 1932, that they were canceling the lease for the ground, which automatically wiped out the security for the bonds.

We consequently regard the bonds as worthless as of 1932.

This Bond Still Good.

Investors' Guide: I bought a United States gold bond from a bank. This bank is now closed. Is the bond any good? Can I sell the bond elsewhere? Thank you.—G. A. R.

Answer: If your bond is the obligation of the United States government, a "government bond," it is good, regardless of the fact that the bank through which you purchased it has failed.

United States government bonds enjoy an active market—they are readily disposable either through your banker or broker.

NEW YORK WEEKLY BOND MARKET

Week ended March 30, 1935.

Total sales for week..........$57,067,000
Corresponding week year ago.. 48,921,000
Total sales 1935 to date..$ 869,342,000
Total sales 1934 to date.. 1,149,989,000

U. S. GOVERNMENT.

LIBERTY.

Sales, thous.	Issue	High.	Low.	Close.	Net chge.
766	3½s '32-'47	101.16	101.7	101.14	+.7
300	1st 4¼s '32-'47	101.18	101.12	101.16	+.3
24	1st 4¼s '32-'47 reg	101.14	101.11	101.14	+.3
162	4th 4¼s '33-'38	102.27	102.22	102.24	+.2
293	4th 4¼s '33-'38 cld	100.31	100.5	100.5	−.1
10	4th 4¼s reg '33-'38 cld	100.24	100	100	−.17
	TREASURY.				
316	4¼s '47-'52	115.26	115.17	115.25	+.8
253	3¾s '43-'45	105.16	104.30	105.10	+.10
1	3¾s '43-'45	105.4	105.4	105.4	+.7
430	4s '44-'54	111.5	110.27	111.4	+.14
7	4s '44-'54 re.	110.29	110.24	110.29	−.8
89	3⅝s '46-'56	109.17	109.9	109.15	+.7
163	3⅜s '40-'43 June	107.12	107.5	107.6	+.2
1	3⅜s '40-'43r	107.3	107.3	107.3	+.29
210	3⅜s '43-'47	106.26	106.17	106.18	+.3
1	3⅜s '43-'47r	106.19	106.19	106.19	+.20
135	3⅜s '41-'43 March	107.13	107.4	107.12	+.4
661	3¼s '41	107.22	107.11	107.14	+.4
2	3¼s '41 reg	107.13	107.13	107.13	+.7
610	3¼s '44-'46	105.10	104.31	105.9	+.11
214	3⅛s '46-'49	104.10	103.31	104.9	+.11
500	3⅛s '49-'52	104.13	104.2	104.9	+.10
1	3⅛s '46-'49r	103.30	103.30	103.30	+.4
527	3s '46-'48	103.14	103	103.14	+.14
995	3s '51-'55	103.16	102.30	103.14	+.12
3,077	2⅞s '55-'60	101.8	100.25	101.6	+.13
166	Fed Farm 3s '47	101.29	101.23	101.26	+.3
295	Federal Farm Mtg 3s '49	101.26	101.14	101.20	+.4
174	do 3¼s '64	103.12	103.8	103.9	+.5
69	Home Own Loan 4s '51	101.5	100.30	100.31	−.5
794	do 3s '52 A	101.27	101.13	101.20	+.6
1,186	do 2¾s '39-'49	100.10	100.1	100.6	+.5

DOMESTIC.

Sales, thous.	Issue	High.	Low.	Close.	Net chge.
24	Abr&Strs 5½'43	105¼	105	105¼	+¼
29	AdamsExp 4s '48	89½	89	89	....
12	Ala Gt So 5s'43	107¾	107¾	107¾	−¼
16	do 4s '43	101	100	100	−3
14	Alb&Susq 3½s'46	101	99½	99½	−1⅝
15	AlbPWPapr 6s'48	44	40¾	40⅞	−4¼
63	Alleghany 5s'44	66¾	65¼	65½	−2¼
42	do 5s '49	55½	52½	53½	−3½
23	do 5s '50	14½	13	14	−1
92	do 5s '50 sta	9	8	8	−3
20	do 5s '50 ctf	14	13½	13½	−½
1	Allegh&West4s'98	84½	84½	84½	−3½
10	Allegh Val 4s'42	108	107½	107½	+1⅛
73	Allis Chal 5s'37	101¾	100⅞	100⅞	....
244	Am&FP 5s 2030	58	55	57¾	+1⅜
22	AmBeetSug 6s'40	100½	100¼	100¼	−¼
21	Am Chain 6s'38	102⅛	102	102	−⅛
13	Am Ice 5s '53	82	80⅝	80⅝	−1¼
82	AmIGCh 5½s'49	106	105½	105⅝	+⅛
18	Am Int 5½s'49	89⅞	88	88	−1⅞
7	AmMch&F 6s'39	103	103	103	....
104	AmRollM 5s'38	104½	103½	103¾	−1
90	Am Smelt 5s'47	104⅞	103⅜	103½	−1⅝
93	AmT&T 5½s'43	113¾	112⅞	113	+¼
81	do col 5s '46	110⅛	108¾	109⅝	−⅜
53	do 5s '60	112½	111⅞	112¼	+⅜
95	do 5s '65	112½	111⅞	112¼	+½
22	do 4½s '39	107⅝	107	107⅛	+⅜
10	do 4s '36	103¼	102¾	102¾	−⅜
33	AmWW&E 6s'75	72¼	69½	72¼	+1½
33	do 5s '44	91⅝	90¼	90¼	−¾
34	AmWriPap 6s'47	21	20¼	20¼	−⅜
31	AngCNitra 7s'45	8⅝	8	8⅝	+¼
3	Ann Arbor 4s'95	54	54	54	....
2	Ark-MRyB-T5s'6	91	91	91	+3¼
110	Arm Del 5½s'43	105⅜	105	105⅛	+⅛
163	Arm 3½s '39	104⅛	103¼	103½	−½
48	Armstrong 5s'40	104½	104	104½	+½
23	AT&SF cv4½s'48	105¾	105	105	−⅞
206	do 4s '95	109⅞	107⅝	107⅞	−1⅞
7	do adj 4s '95	104	103	103	−1
56	do adj 4s '95 st	104	103⅛	103⅛	−⅛
23	do 4s 1905-'55	102¼	100½	101	−¾
1	do 4s 1909-'55	102	12	102	−2
3	do 4s '60	102⅝	102½	102⅝	+⅛
1	do T Sh L 4s'58	109⅛	109⅛	109⅛	−⅛
42	do 4½'62 C-A	110⅜	110	110	−⅞
12	do Rky M 4s'65	103¾	103¼	103¾	−1¼
8	Atl-ChAL4½s'44	103⅞	103⅞	103⅞	+¼
3	do 5s '44	105⅝	105⅝	105⅝	−3
2	AtlKn&Cin 4s'55	106¼	106¼	106¼	+⅛
10	Atl&Birm 4s'33	10⅛	10	10	−1
86	ACLine 1st4s'52	100½	94½	95	−5½
36	do clt 4s '52	72⅜	70	70	−3¾
77	do 4½s '64	83⅜	79	79	−5
12	Atl&Dan 1st4s'48	32	30	30	−2
5	do 2d 4s '48	27	26	26	−5
1	Atl&Yadkin 4s'49	39	39	39	....
18	AtlGu&WI 5s'59	40	39	39	+⅜
63	AtlRefin 5s '37	108	107⅞	107⅞	−⅝
7	Bald Loco 5s'40	99⅝	99	99⅝	−⅝
79	B&O rfg 6s '95	66	63¼	63¾	−3½
109	do 1st 5s '48	105¾	101	101	−4¾
83	do rfg 5s '95	57¾	54	54	−3½
38	do 5s '96 F	55¾	52½	53	−3½
27	do 5s 2000 D	55	52½	53¾	−2⅝
218	do cvt 4½s '60	43¼	38½	40	−3
171	do 4s '48	99¾	95⅞	95⅞	−3¾
30	do 4sPLE&WV'41	96¼	95	95	−1
41	do 5s SW '50	91⅛	88	88	−2½
19	do 4s TC '59	80	77½	77½	−2½
22	Ban&A4s'51cv sta	105	104½	105	+¾
36	do 4s '51	105⅛	105	105	+2⅝
2	do 5s '43	112½	111¾	111¾	−¼
20	BeechCreek 4s'36	101	100½	100½	−⅝
17	BellTPa 5s'48B	118¾	117⅝	117⅝	−¾
23	do 5s '60 C	122¾	121¾	122	−¼
30	BeneIndL 6s'46	110	109½	110	....
31	BethStl rfg 5s'42	107	106	106½	+¾
60	do p m 5s '36	103⅞	103⅝	103⅝	....
28	Bost&Me 5s '67	64½	59½	61	−3⅝
15	do 4¾s JJ '61	60⅝	60	60	−1½
52	do 5s '55	64⅛	60½	61	−3½
20	Bos&NYAirL4s'55	29	28½	28⅞	−⅛
8	BotCoMills6½s'34	6⅝	5¾	6⅜	−⅝
6	BklyCityRR 5s'41	92	90½	92	+¾
50	BklyEd 5s '49A	110	109⅝	109½	+¼
21	do 5s '52 E	110	109¾	110	+⅜
104	BklyMTran 6s'68	107⅛	106	106	−¼
3	BkQC&SB5s'41 stp	62	62	62	....
2	do 1st 5s '41 sta	68⅝	68	68⅝	+3⅝
38	BklUnEl 1st5s'50	106	105½	106	+⅜
6	BklyUnGas 6s'47	123	122½	122½	....
7	do 5s '45	118½	118⅜	118½	+1⅛
9	do 5s '50	106	105⅝	105¾	+¼
5	do 5s '57 B	110¼	110⅛	110¼	−¾
14	BufGenEl 4½s'81	111⅝	111⅜	111½	+¼
11	BufR&P 5s '37	105	105	105	−1
35	do 4½s '57	55	52½	52½	−2½
6	BushTerm 4s '52	77½	77½	77½	+1
6	do 5s '55	42½	40⅜	42½	−½
4	BushTBldg 5s '60	58½	58	58½	+½
8	By-ProdC 5½s'45	83¾	83½	83⅝	+⅛
1	CalGas&El 5s'37	108¼	108¼	108¼	....
25	CalPack 5s '40	104¼	103⅞	103⅞	−⅜
8	CalPet 5½s '38	103⅜	103	103⅜	+¼
8	do 5s '39	102½	102⅜	102½	....
10	CanSou 5s '62	108	108	108	....
9	CanNatRy 5s'70	117¼	116¾	117¼	+⅜
43	do 4½s '51	112	111¼	111¼	−¼
23	do 4½s '54	104½	103⅞	104	−⅛
42	do 4½s '56	113	111⅝	111⅝	−1⅛
47	do 4½s '57	110⅝	109½	109¾	−½
77	do 4½s '68	104⅝	104	104	−½
36	do 4¾s '55	115¼	114¼	114½	+⅛
21	CanNat 5s'69 Jly	114¾	113¾	113¾	−½
25	do 5s '69 Oct	116⅝	116⅜	116⅝	+⅛
24	CanNor 7s '40	106⅞	106¼	106⅜	−¼
10	do 6½s '46	123¼	122½	122½	−¾
23	CanPac 5s '44	112⅝	112	112	−⅝
32	do 5s '54	103½	101¼	101¼	−1⅜
8	do 4½s '46	100½	100¼	100¼	+¼
91	do 4½s '60	97⅞	96	96⅝	−⅝
141	do 4s perp	84	82	82	−2¼
4	CaroC&O 6s'52	108⅝	108⅝	108⅝	−⅛
1	Cen of Ga 5½s'59	7	7	7	−¼
3	do 5s '59 C	7½	7	7	−1½
2	do con 5s '45	14	14	14	−½
16	CenHudGas 5s'57	108⅜	108⅛	108⅛	−⅞
38	CenIllE&G 5s'51	83⅝	82½	83⅝	−⅛
2	CenNewEn 4s'61	50⅝	50	50	−4
44	CenPac 5s '60	73⅞	71¼	71¼	−1⅜
145	do 1st 4s '49	99⅞	97½	97¾	−2
4	CenPThShL 4s'54	98	97⅝	98	+½
5	CRR&B ofGa5s'37	57⅜	53	53	−5
102	CenRRNJ 5s'87	105⅜	101	101½	−4⅜
30	do 4s '87	95	93	93	−2
16	CenSteel 8s'41	115	114	115	+1
61	Cer-td 5½s '48	69½	68½	69	−½
39	ChesaCorp 5s'47	103	102	102¼	−¾
59	do cvt 5s '44	103	102½	102½	−¾
24	C & O con5s '39	113	112¼	113	+¼
27	do gen 4½s '92	118¼	117½	117½	−½
32	do rfg 4½s'93A	109⅞	108½	108½	−1⅝
166	do rfg 4½s'95B	109⅝	108¾	109	−½
4	do 1st 4s'89R&A	110¼	110⅛	110¼	−1½
32	C & Alt 3s '49	38⅜	34¼	34¼	−3⅞
39	CB&Q rfg 5s'71A	112	109⅝	109½	−2½
62	do 4½s '77	108	106½	106½	−⅝
41	do gen 4s '58	109¼	107⅞	107⅞	−1⅝
33	do 4s Ill '49	108⅜	108	108	−⅜
22	do 3½s Ill '49	105½	104¾	105	....
44	Chi & E Ill 5s'41	6½	5½	5⅞	−⅛
6	do 5s '51 ct	5½	5½	5½	−⅛
16	do 6s '34	75	73	73	−2
36	ChiGL&C 5s'37	105½	105	105	....
90	ChiGtW 4s '59	20⅝	19½	19¾	−¾
3	Chi I & L 6s'66	6	6	6	+¼
3	do 4s '47	18	18	18	....
16	Chi I & S 4s '56	87	86⅞	87	−1
71	SM&SP 4½s'89C	39¼	36	38	−1½
36	do 4½s '89 E	38⅛	36¼	38	−2
39	do 4¾s '89	41	36¼	37⅞	−4½
194	do gen 4s '89	38¼	34⅝	38	−¼
15	do 3½s '89 B	36	35	36	−19
512	CMSP&P 5s '75	13¼	9⅝	10	−3
869	do adj 5s 2000	3⅝	2½	3¾	−⅞
40	C & N W 6½s'36	48	44½	45	−5
50	do rfg 5s 2037	18⅛	16⅛	17¼	−1
4	do 4¾s '87	37⅝	36	36½	−4⅞
48	do 5s '87 sta	40	36¾	39⅞	−2⅝
306	do cv 4¾s '49	12½	9⅝	9⅞	−2⅞
124	do 4½s 2037	16½	14⅝	15⅛	−1⅜
52	do 4½s 2037C	16⅜	14⅝	15	−1½
22	do 4s '87	37½	34	35⅛	−2⅞
4	do 4s '87 sta	35½	35⅛	35⅛	+⅝
36	do 3½s '87	34⅝	30¼	30⅜	−3⅜
20	Chi Ry 5s '27	69	68	68¼	+½
7	CRI&P4½s'52A ct	10½	10¼	10¼	−3⅞
54	do 4½s '52 A	11½	10⅝	11½	+¼
61	do cvt 4½s '60	5⅛	5	5	−½
49	do 4s '88	34	32¼	32¼	−2¼
60	do rfg 4s '34	11¼	10½	10⅝	−⅝
30	do rfg 4s'34 ctf	10½	10	10	−⅞
25	CTH&SE 5s '60	32	25⅞	30	−5
27	do inc 5s '60	19⅛	13½	13½	−6
79	ChiUnSta 6½s'63	111½	111⅜	111⅝	+⅛
26	do 5s '63 B	110¼	108½	108⅞	−⅝
18	do 5s '44	108	107¾	107¾	....
63	do 4½s '63	108⅞	108	108	....
44	C&WInd 5½s '62	104¼	103	104⅛	−¼
11	do 5½s '62 C	104	103⅜	103⅜	−¼
119	do 4s '52	97	95¾	95¾	−1¼
14	Childs Co 5s '43	55⅞	54⅛	55¼	+⅛
226	Chile Cop 5s '47	86¾	84	86¾	+3¼
42	Cinn G&E 4s '68	106⅞	106⅝	106⅝	....
33	CinUTr 5s2020B	113⅝	112	112	−¼
39	do 5s '57 C	114	113	113¼	−⅝
10	do 4½s 2020	110⅞	110⅝	110⅝	....
129	CCC&SL 4½s'77E	56⅞	50	50	−6⅞
1	do Cairo 4s '39	104½	104½	104½	−⅛
25	do 4s '90 St L	91⅜	89	89	−2⅛
10	do 6s C '41	96¼	96	96	−2
6	do gen 4s '93	90	89½	89½	−6½
15	do 4s'91 CWM	88	87¼	88	−3½
5	ClBitCoal 4sA'40	69⅝	69½	69½	+4⅝
3	Cle&Mar 4½s'35	100⅛	100⅛	100⅛	−⅞
28	CleShL 4½s '61	101½	100½	101	....
169	CleUTer 5½s'72	96⅛	95	95	−1
94	do 5s '73	87⅝	86¾	87	−⅝
72	do 4½s '77 C	82	81	81⅝	−⅝
16	Col F & I 5s'43	84¼	82¼	82¼	+¼
22	ColIndus 5s '34	24¼	22½	22½	−2⅝
472	Col&So 1st4½s'35	99½	95	98¼	+2¼
13	do 4½s '80 A	57	56	56	−4
15	ColumGas5s'52Ap	79⅛	78	79¼	+¼
140	do 5s '52 May	79⅝	78⅝	79¼	+¼
136	do 5s 1961	79	77¾	78¼	+¼
13	Col&S 4½s'80asd	56	55½	55½	−2½
15	ColmbRP 5½s'42	111⅝	111	111¾	....
22	do 4½s '57	105⅝	105⅜	105⅝	+⅛
73	Com'lTr 5½s'49	112⅛	112	112	....
1	CR&L 4½s'51sta	106½	106½	106½	−¼
163	Con Coal 5s '50	38⅝	37⅞	38	+½
81	do 5s '50 ct	38⅛	37½	37⅛	−⅛
65	ConGNY 5½s'45	106½	106	106	−⅜
52	do 5s '57	105¾	104⅞	104⅞	−⅝
108	do 4½s '51	104½	103⅞	104½	....
15	ConsuGChi 5s'36	104⅝	104	104¼	+¼
21	ConsumPw 5s'52	109½	108½	108½	−1¼
11	ContainCor 6s'46	103⅝	103	103	−½
27	Container 5s '43	87	86¾	86⅞	−⅛
10	CrownCork 6s'47	106½	106⅜	106⅜	−¼
9	CrownWill 6s'51	103½	102½	103½	+⅞
14	Crown-Zell 6s'40	99½	99⅛	99⅛	−⅝
45	CubaNoRy5½s'42	43⅞	43	43½	+½
11	CubaRR 7½s'36	31⅛	28⅝	29	−2½
29	do 5s '52	34	32⅜	32⅜	−⅞
5	do 6s '36	28	26½	28	+1½
180	CubCanePr 6s'50	¼	⅛	¼	....
14	CumberT&T5s'37	106¾	106⅝	106¾	−⅛
10	Del&Hud 5½s'37	90½	90¼	90¼	....
219	do rfg 4s '43	79	74⅝	75¾	−3¼
7	DelP&L 4½s'69	104	104	104	+½
14	D G & E 5s '51	106⅞	106¾	106⅞	....
1	do 5s '51 sta	106⅞	106⅞	106⅞	+½
29	D & R G 4s '36	24	23	23½	−½
27	D& R G W 5s'55	7⅜	6½	6⅞	−⅝
35	do 5s '55 Asd	6½	5½	6	−⅞
16	do 5s '78	12½	12	12	−¼
4	Det Ed 5s '49	107½	107	107	−¾
16	do 5s '52	109⅝	109⅝	109⅝	+¼
17	do 5s '55	109¾	108½	108½	−1
70	do 4½s '61	110½	109⅝	109⅝	−¼
7	do 5s '62 C	110⅝	110	110⅝	−⅛
13	Det T T 4½s'61	110⅝	110	110⅝	+1
32	Dodge Bro 6s'40	105½	105⅜	105⅜	−⅛
4	DonnerS rf 7s'42	104	103½	104	+½
14	Duluth&IR 5s'37	108⅛	108	108⅜	+⅛
4	DuluthSS&A 5s'37	38⅝	38½	38½	+½
51	DuqueL4½s'67A	108½	105¼	106	−2¼
48	EastCubSu7½s'37	8¼	7¼	8¼	+⅝
20	ETenVG cn5s'56	106⅜	105	105	−1½
1	E Ten lien 5s'38	103	103	103	+¾
8	ElgJol&E 5s'41	106¾	106¾	106¾	+½
5	ElPaso&SW 5s'65	93	93	93	−⅛
22	Erie rf 5s '67	56⅞	52½	52¾	−4¾
169	do rf 5s '75	56¼	52	52¼	−4
73	do pr ln 4s '96	99¼	98¼	98½	−½
68	do gen lien 4s '96	74½	72	72	−2½
17	do cvt 4s '53 A	68	67	67	−3
10	do cvt 4s '53 B	70	69¾	70	....
8	Erie Gene 6s'57	115¼	115	115	−¼
5	Erie&Jer 6s '55	117	117	117	−¼
6	FedL&T 1st 6s'42	91	90⅞	91	+¾
2	do 6s '54 B	73	73	73	−2
9	do 5s '42	86½	86	86½	−1¼
16	do 5s '42 sta	86½	86½	86½	−¾
363	FlaECst 5s'74 ct	11⅜	8½	9	−1
486	do 5s '74	12½	10	11⅛	−⅜
3	do 4½s '59	55	55	55	....
1	FondJ&G 4s'82 fld	4	4	4	−1
5	FtWD 1st5½s'61	105	105	105	....
27	FrancisSug7½s'42	29	27⅛	27⅛	−3⅞
16	Gannett 6s '43	103½	103	103¾	....
3	GenAmInv 5s'52	103½	103	103½	+½
77	GenCable 5½s'47	88⅞	88	88	+½
4	Gen Elec 3½s'42	105⅝	105⅝	105⅝	−¼
2	GenPubS 5½s'39	93	91	91	−3
64	GenStlCast 5½s'49	64½	54	63	−1½
64	GenSCast5½s'49	64½	54	63	−1½
75	GenTheaEq 6s'40	7⅛	6½	7	−⅛
29	do 6s '40 ct	7⅛	6½	6⅝	−⅛
1	GaCar&Nor 6s'34	22⅝	22⅝	22⅝	−⅝
18	Goodrich 6½s'47	108¾	108¼	108¼	−⅛
108	do 6s '45	95½	94¾	95¼	+⅞
82	GoodyrTR 5s'57	105	104½	104⅞	−⅛
3	GothSilkHo 6s'36	85	82½	85	....
24	GouldCoup 6s'40	19	17	17	−6
1	GrdRapI 4½s'41	105⅞	105⅞	105⅞	−1⅛
45	GrTkRCan 7s'40	105⅝	105¼	105½	−⅛
43	do 6s '36	106⅜	106¼	106⅜	....
209	GtNorRy 7s'36	86½	83⅝	83⅝	−2⅞
37	do 5½s '52	81	77	77¼	−2¾
34	Gt Nor 5s '73	75⅞	70⅛	70⅛	−4⅞
52	do 4½s '76 D	71⅜	64½	64½	−6½
45	do 4½s '77 E	70⅛	65	65	−6¾
92	do 1st 4¼s '61	98½	96	96	−2¼
1	GBay&W deb B	3½	3½	3½	−1½
10	Gulf St Stl5½s'42	92	91	92	−1
48	HarlmRiv&P4s'54	92½	89¾	89¾	−¾
3	Hockg V 4½s'99	115	114¾	115	+⅝
1	Hoe&Co 6½s '34	33½	33½	33½	+2
2	Hou&TexCn5s'37	106	106	106	+1⅝
6	Hous B&Ter5s'37	102	101¾	101¾	....
38	HousOilTex5½s'40	90⅝	90	90½	+½
57	HudsonCoal5s'62A	38½	35	37	−2
2	Huds CoGas5s'49	118	118	118	+⅜
90	Hud&Man rfg5s'57	88½	85⅝	86½	−2⅛
95	do inc 5s '57	34½	31	32¾	−1¾
46	Ill Bell Tel5s'56	110¼	109¼	109¼	−¾
1	Ill Cen 6½s '36	91	91	91	....
2	do 1st 3½s '51	99½	99½	99½	−½
72	do 4¾s '66	46⅝	43¾	44½	−1½
10	do rfg 4s '55	73	72	72	−2¾
9	do Cairo 4s '50	100¼	99¾	99¾	−⅜
12	do col tr 4s '52	69¾	68¾	68¾	−3½
16	do col tr 4s '53	63	61	61	−2
22	do Louis 3½s '53	90⅝	89⅝	89⅝	−1
1	Ill CenStL3½s'51	83	83	83	−4¼
54	I C&C S L&N O 5s '63 A	57¼	52½	52⅛	−4¾
48	do 4½s '63	53½	50	50	−3¾
36	Ill Steel 4½s '40	108	107⅝	108	+¾
1	Ind NatGas5s'36	102¾	102¾	102¾	−½
1	Ind&Lou Ry 4s'56	10	10	10	−½
34	Inld Stl4½s'78A	105	104⅛	104¼	−⅜
41	do 4½s '81 B	104⅝	104	104⅛	−⅛
86	Interb R Tr7s'32	87½	86½	87	....
77	do 7s '32 ct	87	86	87	+¼
28	do 6s '32	54½	53	54½	+½
16	do 6s '32 ct	53	52½	53	−2½
554	do rfg 5s '66	88¾	87½	88	+⅝
9	InterlakeIron5s'51	76	75⅝	76	+¼
16	Int Agric5s'42sta	96	95¾	95¾	−¼
114	Int Cement 5s'48	99	97½	98¾	−⅝
34	Int GtNoradj6s'52	6¾	5	5	−2
7	do 1st 6s '52	26⅝	26	26⅝	+⅛
7	do 5s '56 B	24	23	23	−3
3	do 5s '56 C	23	23	23	−1⅝
137	IntHydro-El 6s'44	35⅞	31⅜	35¾	+¼
24	Int Mer Mar6s'41	56	54¼	54⅛	−1⅜
20	Int Paper 6s '55	43	42	42	−1¼
13	do 5s '47	63⅞	62	62	−2
7	Int RysCA6½s'47	73½	73	73	−2
1	do 6s '41	75⅛	75⅛	75⅛	+⅛
2	do 5s '72	72⅛	72⅛	72⅛	−⅝
63	Int T&T cv4½s'39	64	62¼	62¼	−1½
61	do 4½s '52	55	53⅜	54	−⅝
94	do deb 5s '55	60½	58½	60	+½
11	Invest Eq5s'47A	101⅝	101½	101½	....
5	do 5s '48 B ww	101	101	101	−⅛
18	do 5s '48 B xw	101½	101⅝	101½	....
8	Iowa Cen 5s'38ct	7⅝	7	7	−¾
4	JamesF&Clea4s'59	74⅝	74½	74½	+½
3	Kanw&Mich4s'90	100¼	100¼	100¼	−½
3	KCFtS&Mem4s'36	33	31½	31½	−3¾
2	do 4s '36 ct	31¼	31	31	−1
27	KCP&Lt4½s'57B	106	105⅝	106	+½
21	do 4½s '61	114	113⅝	113⅝	+¼
56	K C South 5s'50	60⅝	55⅞	57	−2½
68	do 3s '50	74	69½	69½	−5½
90	K C Term4s'60	107⅝	106	106⅝	−1⅝
32	KansG&E4½s'80	103¼	102½	102½	....
5	Keith B F 6s '46	68⅛	67¾	67¾	−¾
67	Kelly Sprgfld6s'42	49	45	45	−4¼
50	Kendall 5½s'48A	102⅝	102	102⅝	−⅝
2	Ky IndT4½s'61sta	98	98	98	−½
1	KingCEL&P5s'37	108⅜	108⅜	108⅜	−⅝
68	KingsCoElev4s'49	99¼	98	98	−1
1	Kinn&Co 7½s'36	104	104	104	....
39	KressFound6s'36	103¼	103	103⅜	+⅜
22	Lack Steel 5s'50	106	106⅛	106⅛	−⅜
58	Lac Gas 5½s '53	60½	59½	60	−⅝
6	do 5½s '60 D	59⅝	59	59¾	−¼
123	do 5s '39	100½	99½	99½	−¾
16	LE&West1st5s'37	102	101⅝	102	+⅜
44	L S&M S3½s'97	100½	98¼	98¼	−1¾
76	Lautaro Nit6s'54	8⅛	7½	7½	−½
7	Leh C&N4½s'54	104⅝	104½	104½	+⅛
5	do 4½s '54 C	104⅝	104⅜	104⅜	+⅜
8	LehiValCoal 6s'38	95	92½	92½	−2½
13	do 5s '44	91¼	90¼	90¼	−6¼
6	do 5s '54	68	68	68	....
15	Leh VNY 4½s'40	95	94	94	−1⅛
12	Lehi Val 5s 2003	43	40	40	−3⅛
3	do 4½s 2003	36	34½	34½	−1½
44	do 4s 2003	34⅝	30¼	31¼	−2⅞
8	Leh VHT 5s '54	99	98	99	−⅞
4	Ligg&M 7s '44	132⅝	132	132⅝	....
4	do 5s '51	120	120	120	....
34	Loew's Inc 6s'41	105	104½	104⅝	+⅛
6	Long Dock 6s'35	102⅝	102⅝	102⅝	−¼
13	Long Isl deb5s'37	103	103	103	....
6	do gen 4s '38	105⅛	105⅛	105⅛	....
5	do unif 4s '49	104	104	104	−½
17	Loril Co 7s '44	127	125¼	127	+⅛
5	do 5s '51	114⅛	114	114	−1
85	Louis&Ark 5s'69	63	58	58	−4½
12	LouGas&El 5s'52	112	111½	111½	....
3	LouJB'dge 4s '45	104	103¾	103¾	+¼
19	L & N 5½s 2003	105¼	104⅛	104⅛	−1⅜
43	do 5s 2003B	105¾	104⅜	104⅜	−¾
81	do 4½s 2003	101¼	98½	98½	−2½
78	do 4s '40	107	106⅛	106⅛	−⅜
3	do So J M 4s '52	78	77	78	−2
5	do 3s '80 St L	82¼	80½	80½	−1½
1	ManS7½s'42ct sta	12	12	12	+2
12	Manhat R 4s'90	52½	51	51	−1⅞
1	do 2d 4s 2013	40½	40½	40½	−½
4	Mar St Sh 6s '47	59⅝	59	59⅝	+⅞
19	Mark St R 7s'40	70	66	70	+2½
31	McCrory 5½s'41fil	90¾	89	89	−1
103	McK&R 5½s '50	98¼	97½	97¾	−¼
16	MeadCorp 6s'45A	85½	84	85½	+⅝
21	Met Ed 5s '53	105⅝	105	105	....
37	do 4½s '68	101⅞	101¼	101¾	+⅛
6	Mich Cen 3½s'52	101⅞	101¾	101⅞	+⅞
18	do 4s '40	102¼	100½	100½	−¾
59	Midvale St 5s'36	103⅜	103⅛	103⅛	....
57	MilER&L 5s'61B	91	90	90½	−½
39	do 5s '71	90½	89½	89½	−1½
22	Mil Sp&NW 4s'47	37	34½	34½	−3¼
13	M&StL 4s '49	1½	1	1	−½
8	MSP&S S M 5s'38	23	20½	20½	−3½
7	do 6s '46	19½	19	19¼	+1
7	do 5½s '78	69¾	67½	67½	−2
6	do gtd 5s '38	34½	33	33	−2
32	do con 4s '38	31	29¼	30	−2½
55	MK&T 5s '62 A	51¼	46	47	−4
32	do adj 5s '67	15½	14	14	−1½
117	do 1st 4s '90	76¾	72	73	−3¼
21	do 4s '62 B	46¾	40½	40½	−6
74	Mo Pac 5½s '49	4¾	4	4	−1
33	do 5s '65 A	22⅛	20	20	−2½
4	do 5s '65 A ctf	19¼	19	19	−2
153	do 5s '77 F	22⅞	19¾	20	−2⅞
35	do 5s '78 G	22	19⅞	19⅞	−2⅞
172	do gen 4s '75	7	5⅞	6⅛	−½
73	do 5s '80 H	21⅞	19½	19½	−3½
62	do 5s '81 I	22½	19⅞	20	−2⅜
2	Mob & O 4½s '77	6	6	6	....
4	Mont Cen 5s '37	100⅛	100	100	−¾
9	do 6s '37	101⅛	101½	101½	−½
71	Mont P rfg 5s'43	103½	103	103½	+½
16	Mont Pw 5s '62	79	77	77	+1⅝
14	Montreal T 5s'41	97¼	97	97	+½
16	Morris&Co4½s'39	103⅞	103⅜	103⅞	+⅜
22	Mor & Es 5s '55	96	94	94½	−1⅜
14	do 4½s '55	88	87	87	−1
125	do 3½s 2000	94⅝	91⅝	91¾	−2½
46	Murray B6½s'42	100½	98	100¼	+½
7	do 6½s '34	101	101	101	+1
1	MutFuelG 5s '47	108	108	108	+⅝
7	Namm&Son 6s'43	75	75	75	....
10	NCh&StL 4s '78	93	93	93	−1
7	Nasau El 4s '51	52	51½	52	+1½
130	Nat Dai 5¼s '48	103⅝	103	103¼	+⅛
2	NRRMex4½s'26asd	3	3	3	−2
1	do 4s '51 asd	2½	2½	2½	−¼
205	Natl Stl 5s '56	106⅞	106¼	106¼	−⅛
22	Newber 5½s '40	104	103¼	103½	....
7	NEngT&T 5s '52	121	120⅝	120⅞	−1¼
22	do 4½s '61 B	118	115⅞	117	−½
59	NJP&L 4½s '60	101¼	100¼	100¼	−⅞
5	NOGtNor 5s '83	50⅝	48⅝	48⅝	−7⅝
24	NOPubSv 5s'52 A	66⅝	65	66	....
49	do 5s '55 B	66¼	65	66¼	+⅛
5	NOT&M 4½s '56	21⅝	21⅝	21⅝	....
63	do 5½s '54	23½	22½	22⅛	−1⅜
11	do 5s '54 B	23	22½	22½	−1
20	NY&Ha 3½s2000	101¼	101	101	−⅛
1	NYBk&MB 5s'35	102⅛	102⅛	102⅛	....
303	NYC deb 6s '35	99	98	99	+¼
222	do cvt 6s '44	102⅛	99¾	100	−2
260	do rf 5s 2013	52	46½	49	−3
497	do 4½s 2013 A	48	43	44½	−3½
71	do con 4s '98	75⅞	73⅝	73¾	−2½
138	NYC-HR 4½s2013	47½	43¼	43¼	−4¾
29	do 4s '42	89½	88	88	−2
128	do 3½s '97	95½	92¾	93	−2½
18	NYCLtSh 3½s'98	80	79	79½	−1⅝
39	NYCMiC 3½s '98	80	79	79	....
29	NYC&StL 6s '35	51	43⅝	43¾	−6¾
26	do 5½s '74 A	59½	57⅝	58	−2
89	do 4½s '78	50	47	47	−2¾
36	do 4s '37	102	101¼	101¼	−½
27	NYConn 4½s '53	107⅝	106⅝	106⅞	−½
8	NYDockCo 5s '38	43¼	43	43	+2
15	do 4s '51	63½	62¼	62¼	−2¾
21	NYEdis 6½s '41	113⅝	113⅝	113⅝	−⅝
34	do 5s '51 C	110	109⅝	109⅝	....
30	do 5s '44 B	108⅜	108½	108½	−⅛
6	NYGEH-P 5s '48	120⅛	120⅛	120⅛	−⅛
27	do 4s '49	112	111¼	111¼	....
3	NYLa&W 4½s'73	106	106	106	−¼
37	do 4s '73 A	100⅞	99¾	99¾	−⅛
92	NYNH&H cv6s'48	33⅜	30	31	−1⅝
97	do col 6s '40	49½	43½	49½	+3½
111	do 4½s '67	30	27½	28½	−1½
13	do 4s '47	28½	28	28	−2
24	do 4s '55	29	28⅞	29	....
7	do 4s '56	29⅛	29	29	....
24	do 4s '57	17½	16½	16½	−½
19	do 3½s '54	29½	29	29	+½
58	do 3½s '56	29½	28⅝	28⅝	+⅛
125	NYO&W rfg 4s'92	46½	44½	44½	−1½
5	do gen 4s '55	37½	36	36	−1¼
133	NYRy inc 6s'65	10⅜	9⅜	9⅝	−1⅛
36	do 6s '65 A	86	84½	84¾	−1¼
12	NY&RG 6s'51 A	108⅜	108⅜	108⅜	....
6	NYSteam 6s '47	110⅜	110⅜	110⅜	+⅛
22	do 5s '56	106¼	106	106¼	−¼
10	do 5s '51	107⅛	107	107	−⅛
4	NYS&W gen 5s'40	39½	39	39	+1¼
12	do rfg 5s '37	51	50	50	−5
93	NYTel 4½s '39	111½	110⅞	110⅞	−⅝
11	NYTrapRk 6s'46	63¾	61	63	+2
69	NYW&B 4½s '46	19¼	18¼	18½	−⅝
3	NL&OPw 5s'55A	107¼	107¼	107¼	+⅛
51	Niag Sh 5½s '50	70	69	70	+½
9	Norf Sou 5s '61A	14	13½	13½	....
103	Norf&W 4s '96	114¾	112⅜	112½	−1½
27	do div 4s '44	106¼	105⅝	105¾	−¾
40	do 4s Poc '41	107½	107	107	−½
70	NorAmCo 5s '61	89½	87⅞	88¼	−1
37	NorAmEd 5½s'63	88½	87½	87½	−1½
33	do 5s '57 A	84¾	82½	82⅛	−1½
20	do 5s '69 C	84	81½	81½	−2½
2	Nor Cen 4½s '74	110¼	110¼	110¼	+7¼
8	NOhT&L 6s '47	109	108¼	108½	+½
162	Nor Pa 6s 2047	95	88½	89¾	−5¼
7	do 5s 2047 C	85	84¼	84¼	−2
18	do 5s 2047 D	86⅝	83	83	−3½
16	do 4½s 2047	81	74½	74½	−6½
218	do 4s '97	104	101½	102¼	−1⅜
113	do 3s 2047	74½	71	71	−3¼
3	N St Pw 6s '41	108	108	108	....
31	do 5s '41	107	106⅝	107	−¼
3	Og & L C 4s '48	35½	33	35½	+1
7	Oh P S 7½s '46	112	111¾	111¾	−¼
4	do 7s '47	111½	111⅛	111¼	+¼
14	Oh R 1st 5s'36	102½	102½	102½	−⅛
2	Old B Coal 5s'44	15	15	15	+⅝
9	Ont P N F 5s'43	111¾	111¾	111¾	....
4	Ont Tr 5s '45	110	110	110	−7½
19	Ore RR&N 4s'46	108⅛	107¼	107¼	−¾
5	Ore S L 5s '46	116	116	116	+1⅜
19	do gtd 5s '46	117	115½	117	+⅝
112	Or-WRR&N 4s'61	102⅝	101	101	−1⅛
34	Otis Stl 6s '41	85	84½	85	+¼
10	Pac C 1st 5s '46	38	37¼	38	+⅛
59	Pac G&El 5s'42	107¼	106⅞	107	....
7	Pac P S 5s '36	100⅝	100⅝	100⅝	+⅛
16	P Mo 1st 4s '38	100⅛	100	100⅛	+⅛
42	Pac T&T 5s '37	107	106¾	106⅞	−⅛
16	do rfg 5s '52	113	112¾	112¾	−¼
5	P-Am 6s '40 ct	35½	35½	35½	−¼
16	Para Bw 5½s '51	50	49	49¾	....
24	do 5½s '51 ct	50¼	50	50¼	+¼
38	P-F-L 6s'47 filed	71¾	70⅞	71	−1
30	do 6s '47 ct	71½	70¾	71	−1
91	P P 5½s'50 filed	73⅛	71⅜	72¼	−1¼
77	do 5½s '50 ct	73¼	71⅛	71⅜	−1⅛
2	Pk Lex 6½s'53ct	19⅞	19⅞	19⅞	+¼
5	Parm T 6s '44	25	23	24½	+1
36	Pathe Ex 7s '37	103½	103⅜	103⅜	−⅛
15	Pat & P 5s'49	117⅛	117	117	−½
21	Pa Dix 6s'41 A	74	73	74	+¼
20	PaO&D 4½s '77	104⅜	104	104⅜	−⅛
208	PaP&Lt 4½s'81	103½	102¾	103⅛	....
6	Pa Co 3½s'37 A	102⅝	102⅝	102⅝	+⅛
41	do 4¾s '63	106¾	105¾	105⅞	−⅝
1	do 4s '52 E	102½	102½	102½	+1⅛
50	Pa R R 6½s'36	104¾	104½	104½	−⅛
47	do gen 5s '68	111⅞	109	109	−3
74	do 5s '64	106⅜	105⅜	105⅝	−1⅝
9	do con 4½s '60	116⅛	115¼	115¼	−1¼
89	do gen 4½s '65	107⅝	104⅝	104⅝	−3⅛
184	do gen 4¼s '81	103¼	101¾	102	−1¼
130	do 4¼s '84 E	103¼	101	101	−2¼
146	do 4½s '70	93⅛	90½	90½	−2½
65	do 4s '48	110½	110	110	−¾
2	do 4s '48 sta	110⅛	110⅛	110⅛	−⅞
16	PGL&C C6s'43	116	114	114¾	+1⅛
70	do 5s '47	104	103⅝	103¾	−⅛
2	P & E inc 4s'90	4¾	4⅝	4⅝	−1⅜
26	Pere M 5s '56	80	79	79	−1
28	do 4½s '80	74	72¾	74	+2
24	do 4s '56	72	71	71	+¼
25	PhB&W 4s '43	109⅝	109	109	+½
12	do 4½s '77 C	110⅜	110⅜	110⅜	+⅝
15	do 4½s '81 D	109⅞	109	109⅞	+⅞
177	Phil Co 5s '67	85	80⅝	85	+3¼
5	Phil El 4½s '67	108¾	106½	106½	−2¼
47	do 4s '71	107½	106⅜	106⅜	−⅞
132	PhRC&I 6s '49	38⅛	30½	38	+3
111	do 5s '73	57	52¾	57	+2
5	Philip Ry 4s'37	23¾	23¼	23¼	−½
124	Phil Pet 5¼s'39	103¼	102½	103¼	+½
23	Pills F M 6s'43	108¾	108	108½	−½
41	PCC&SL 5s'70A	113¼	112½	112½	−¼
45	do 5s '75 B	[illegible]	112	112	−1⅛
27	do 4½s '77	105½	104⅝	104⅝	−⅝
1	do 4½s '40 A	109⅞	109⅞	109⅞	+¼
1	do 4½s '42 B	109⅞	109⅞	109⅞	+⅝
1	do 4½s '63 I	115⅛	115⅛	115⅛	+⅛
1	do 4½s '64 J	114¼	114¼	114¼	....
1	P&WVa 4½s'60C	50⅛	50⅛	50⅛	−⅞
2	do 4½s '59 B	52⅛	52⅛	52⅛	....
44	Port G E 5s'35	100⅜	99⅞	100¼	....
71	do 4½s '60	59	55⅞	59	+2½
185	do 4½s '60 asd	59	55½	59	+3
10	P Ri A Tb 6s'42	44	42½	42½	−1¼
75	Post T&C 5s '53	43	41	41¾	−1¼
28	Pr Stl C 5s '33	42	38¼	42	+1⅞
1	Pr Ter 4s '56	91¼	91¼	91¼	+1½
20	PS E&G 4½s'67	100½	109	109	−½
13	do 4½s '70	109	108¼	108½	−½
35	do 4s '71	107⅞	107½	107½	−⅛
46	Pure Oil 5½s '37	101¼	101	101	−⅛
87	do 5½s '40	101	100	101	−⅛
28	Pur Bak 5s '48	86½	85⅝	86½	....
66	Readg 4½s'97 A	107¼	106½	106½	−¾
9	Read 4½s '97 B	107⅛	106¼	106¼	−¾
49	RdgJer Cen 4s'51	99	96⅝	96⅝	−2¼
62	RemRnd 5½s'47	101¼	100¼	100½	−¾
12	ReplrI&St 5½s'53	96⅝	95	95	−2
2	do 5s '40	104¼	103⅝	103⅝	−½
4	RevCop&B 6s '48	108½	108	108⅛	−⅜
9	Richfi Oil 6s '44	27	25½	25½	−1
13	do 6s '44 A ct	27	25½	25½	−1
25	RioGW 1st 4s'39	68⅞	68	68⅞	+¼
1	do col 4s '49	30	30	30	....
25	RochG&E 5½s'48	107⅝	107⅝	107⅝	−⅝
14	do 5s '63 E	108	107½	108	+⅜
35	RIArk&La4½s'34	8½	7⅞	7⅞	−¾
3	StJ&GIsl 4s'47	104⅝	104⅝	104⅝	−¾
23	StJosLd 5½s '41	106	105⅜	106	−⅝
42	StJRLH&P 5s '37	100¼	99⅝	100¼	+⅝
55	SLIM&S4sR&G'33	58	54½	56	−2¾
1	do 4s R&G'33 ct	54	54	54	−2
5	StLRM&P 5s '55	67	67	67	+2
3	StLSF 5s '50 B	11⅝	10½	10½	−1¼
11	do 5s B '50 ct	10⅝	9⅝	9⅝	−1
41	do 4½s '78 ctf sta	8¼	7½	7⅝	−⅝
29	do 4s '50 A	11¼	10½	10½	−1
11	do 4s '50 A ct	10	9	9	....
95	do 4½s '78	8⅜	7⅝	8⅛	....
10	St L SW 5s '52	41	39½	39½	−¼
21	do rfg 5s '90	33	30¼	30¼	−2¼
3	do 1st 4s '89	68⅞	68⅞	68⅞	−5⅝
17	StP&KC Sh4½s'41	12	11⅛	11⅛	−¾
1	StPCCable 5s'37	94¼	94⅛	94⅛	+1
67	StPM&M 5s'43	107⅛	105	105¼	−2
35	do 4s Mont '37	102⅝	102¼	102¼	−¼
15	StPUn Dep 5s'72	116⅝	115	115	−1
52	SA&APass 4s'43	78	74½	75	−3
35	SAntPbSvc 6s'52	105¾	105	105¼	−¼
10	ScioV&NE 4s'89	114	112½	112⅝	+1¼
32	SeabAL con 6s'45	5½	5	5	−1
44	SeaAL 6s '45 ct	5⅝	3½	4	−1
17	do rfg 4s '59	4⅝	4½	4½	−⅜
5	Sea-AF16s'35 A ct	3	2¼	3	+¼
2	do 6s '35 B ct	2¼	2¼	2¼	−¼
24	ShStH 5½s '48	81¼	80½	81	....
32	ShellPL 5s '52	104	103⅛	103⅛	−¼
19	Shell Un 5s '47	103	102⅝	102⅝	+⅛
31	Sier&SFPw 5s'49	109½	109	109⅛	−⅛
3	Siles Am 7s '41	48½	48	48	−¼
48	SineCOilcol 7s'37	102⅜	102⅛	102⅛	−¼
29	do 6½s '38	104½	103⅝	104	....
30	SkellyO 5½s '39	101¼	101	101	−⅛
22	SoBellT&T 5s'41	109½	109¼	109¼	+⅛
13	SoColPw 6s '47	96	95¼	95¾	+⅛
2	Sou&NorAl 5s'36	104⅝	104⅝	104⅝	−⅛
2	do 5s '63	114½	114½	114½	−⅛
61	Sou Pac 4½s '68	61	57	57½	−3¾
142	do 4½s '81	60¾	56⅛	56½	−4⅛
105	do 4½s '69	61	56½	57	−4¼
199	do rfg 4s '55	92⅞	89	89½	−3¼
42	do col tr 4s '49	64	60½	60¼	−3⅞
188	do 4½s Ore '77	76¼	75⅝	74⅞	−1⅝
34	SoP SFTer 4s'50	103½	101⅛	101⅞	−2⅛
60	Sou Ry 6½s '56	50⅛	48⅛	49⅞	−9⅞
23	do gen 6s '56	53	46⅛	46¼	−10
65	do con 5s '94	91⅞	86½	86½	−8⅝
197	do gen 4s '56	42⅝	38¼	39	−4
15	do 4s M&O '38	45	41	41	−16
4	So Ry 4s StL'51	80	80	80	....
26	SWBellTel 5s'54	110	109½	109½	−¼
2	SpokaneInt 5s'55	6½	6½	6½	−¾
100	StOilNY 4½s'51	103	102⅛	102⅛	....
6	Studebak 6s '42	33	33	33	−3
68	do 6s '45 cvt	46	44⅞	45	−⅜
1	Syracuse Lt 5s'51	119⅛	119⅛	119⅛	+1⅛
1	Tenn Cen 6s '47	55	55	55	+½
1	TCI&RR 5s'51	116	116	116	−1
3	TenC&Ch 6s'44B	96	94¾	94¾	−¾
86	TenElPw 6s'47 A	94⅝	93½	94	−1
1	TRRAStL4½s'39	110⅝	110⅝	110⅝	+⅜
33	do 4s '53	103⅝	101⅛	101⅛	−2½
15	TexarFtS 5½s'50	85⅛	84	85	+1½
145	TexCorp 5s'44cvt	103⅝	103⅛	103⅝	+⅛
8	Tex&P1st 5s2000	116	115	115	−1½
25	do 5s '77 B	86	79	79	−7½
43	do 5s '79 C	86	79½	79⅝	−6¾
10	do 5s '80 D	86	79½	79½	−6½
12	TexP-MPT5½s'64	94	93½	93½	−1½
10	Third Ave 5s'37	101¾	100¾	100¾	−1⅛
48	do adj 5s '60	25	24	24½	+½
8	do 4s '60	54¾	54¼	54¾	−½
9	Tol&O C1st5s'35	100⅞	100½	100⅞	+½
2	do gm 5s '35	100⅛	100⅛	100⅛	−⅛
8	T StL&W 4s'50	86	85	85	−1
6	ToronH&B 4s'46	100	98⅝	98⅝	−1⅜
12	TruTCoal 6½s'43	81	80	80	....
15	TrumbStl 6s'40	101⅝	101	101½	+⅜
24	UnElLt&P 5s'57	108	107⅛	107⅞	−¼
3	UnElL&P 5½s'54	105⅝	105⅝	105⅝	....
4	Un Oil Cal 6s'42	118½	118½	118½	....
64	do 5s '45 ww	104	103¼	103½	....
9	UPac 1st 5s2008	116	115⅝	115⅝	−⅜
43	do 4½s '67	104½	103¼	103¼	−1¼
117	do 1st 4s '47	110⅝	110	110	....
51	do 4s '68	101¼	100½	100¾	−½
58	do rfg 4s 2008	107⅞	106½	106½	−1¼
20	UnitBisAm 6s'42	104¼	104¼	104¼	....
75	Unit Drug 5s'53	89	87¼	88¼	+¼
1	UNJRR&C 4s'44	108⅝	108⅝	108⅝	+⅛
168	U S Rub 5s'47	93	90½	93	+1
4	Univ P&R 6s'36	26	26	26	−1½
50	UtahL&Tr 5s'44	84¼	83⅛	83¼	+¼
51	Utah P&L 5s'44	84	82⅜	83¼	+¼
5	Utica G&E 5s'57	120½	120	120	−1
269	UtilP&L 5½s'47	40½	37¼	40½	+2
638	do 5s '59 ww	37¼	33½	37¼	+2½
14	Vanadium 5s '41	88	83	84	−4
1	Vert Sug 7s'42ct	4	4	4	....
7	Va E&P 5½s'42	111⅝	111½	111⅝	+⅛
6	do 1st 5s '54	107⅝	107⅛	107⅝	+⅛
41	do 5½s '44	112	112	112	....
1	VaIr C&C 5s'49	58	58	58	....
3	Va Mid 5s '36	102⅛	102⅛	102⅛	....
24	VirginianR 5s'62	111½	110¾	111	−½
19	do 4½s '62	105	105	105	....
13	V&SW 1st5s2003	96	96	96	−1¼
5	Wabash rf5½s'75	12½	12¼	12¼	−¾
34	do 1st 5s '39	91	89½	89½	−2
22	do 5s '80 D	12¼	11¾	12¼	−¾
1	do 5s '80 D ct	11	11	11	+½
22	do 5s '76 B	12½	12	12	−⅝
12	do 4½s '78 C	13	11¾	11¾	−1⅛
9	Walworth 6s '45	40	38½	39⅛	+⅛
36	Warner Br 6s'39	51¼	49¾	50¼	+½
1	Warner Q 6s'39	26	26	26	+1
18	Warn Sug 7s'41	106½	105	105	−2
11	WarrenBros 6s'41	36	33	33½	−2½
1	WashTm 3½s'45	105	105	105	+1⅛
1	Westch Lt 5s'50	118⅛	118⅛	118⅛	+¾
17	WestPP 5s'46A	111	110⅝	110⅝	−⅞
2	do 5s '63 E	118¾	118⅛	118¾	+¼
6	do 5s '56 G	108⅜	108⅜	108⅜	....
7	do 4s '61 H	108⅛	107⅞	107⅞	−1⅛
32	WesternEl 5s'44	106⅛	105⅝	105⅝	−1
72	WestBd 5½s'77A	99	97	97	−1½
197	do 4s '52	94	90⅛	90⅛	−3⅜
27	WNY&P1st 5s'37	106⅜	106⅛	106⅛	−¼
3	do gen 4s '43	105	104⅜	104⅜	−¼
5	WestPac 1st5s'46	26½	26⅜	26½	−1
10	do 5s '46 asd	27	27	27	−¼
39	West Un 6½s'36	101	100⅞	101	+½
28	do col 5s '38	102⅜	102⅜	102½	....
20	do 5s '51	87	84⅝	87	+1⅜
21	do 4½s '50	84½	84	84¼	−¼
52	do 5s '60	84	81⅛	83	+1⅛
68	West Sh 4s2361	77	74⅝	75⅛	−1½
7	do 4s 2361 reg	72	72	72	−1⅝
7	Wh & L E 4s'49	106	106	106	+1⅝
7	WheelStl 5½s'48	103¼	102⅛	103	....
89	do 4½s '53	95	94¼	94⅝	....
6	Wk-Sp 1st7s'35ct	8⅝	8½	8⅝	−⅜
18	do cvt 7s '35 ct	8⅝	8½	8½	−⅛
2	Wilkesb&E 5s'42	38	38	38	+1½
15	Willm&SF 5s'38	104⅜	104	104	−½
21	Wilson&Co 6s'41	109¼	108⅞	108⅞	−⅝
5	Wis Cen 4s '49	8⅝	8½	8⅝	+½
2	do 4s S&D '36	4⅞	4⅞	4⅞	+⅛
165	YoungstST 5s '78	93½	91⅞	92	−1½
118	do 5s '70 B	93	91½	91⅞	−⅝

FOREIGN.

Sales, thous.	Issue	High.	Low.	Close.	Net chge.
49	AbitibiP&P 5s '53	30⅝	28	30	−2
2	Adriatic El 7s '52	91	91	91	−9¼
5	Ag Bk Col 6s '47	21¼	21	21¼	−⅞
5	do 6s '48	22	21	22	+2
24	Akershus 5s '63	91¼	90½	90½	−½
1	AlpMontStl 7s '55	87⅞	87⅞	87⅞	−4⅞
9	Antioquia 7s '45A	7⅞	7⅞	7⅞	−⅜
7	do 7s '45 B	7⅝	7½	7½	−⅜
2	do 7s '45 C	7⅝	7⅝	7⅝	−¼
2	do 7s '45 D	7½	7½	7½	−⅛
3	do 1st 7s '57	7½	7⅜	7⅜	−⅜
4	do 3d 7s '57	7½	7	7½	−⅛
29	Antwerp 5s '58	90	88	88	−4
38	Argentine 6s '57A	93½	91½	93⅜	+1½
61	do 6s '58 B	93¼	91⅝	92¼	+1⅛
81	do 6s sf '50 June	93¼	91¼	93	+1⅞
21	do sf 6s '59 Oct	93½	92⅝	93¼	+1½
15	do sf 6s '60 May	93	91½	92⅞	+⅞
34	do 6s '60 Sept	93¼	91¼	93	+1
15	do 6s '60 Oct	93	91½	93	+1
40	do 6s '61 Feb	93¼	91¼	93⅛	+1⅛
17	do 6s '61 May	93¼	91⅝	92½	+1⅜
75	do 5½s '62	87	84½	86⅞	+1¼
84	Australia 5s '55	99⅝	98	98½	−½
68	do 5s '57	99⅝	98	98¼	−1
114	do 4½s '56	93⅞	92½	92¼	−1½
39	Austria gtd 7s '43	101	100⅛	101	....
57	do 7s '57	88½	81	83¼	−5⅜
10	BatavPet4½s '42	103½	103	103	−2
24	Bavaria 6½s '45	31½	31	31½	−1
146	Belgium 7s '55	107½	104¼	106⅛	−1⅝
185	do 7s '56	102½	100	102⅛	....
123	do 6½s '49	99⅜	95½	99⅜	+¾
200	do 6s '55	99⅜	97⅛	99⅜	−⅛
5	Bergen Cy 5s '49	99½	99½	99½	−⅝
2	do 5s '60	98⅝	98⅝	98⅝	+½
6	BerlinCy 6½s '50	31½	31	31	−½
21	do 6s '58	31¾	29	29	−2⅝
11	BerlCyEl 6½s '51	33	33	33	−½
10	do 6½s '59	33¼	32½	32½	−½
7	do 6s '55	32	31⅜	31⅜	+¼
3	Bogota 8s '45	12½	12½	12½	−¼
16	Bolivia 8s '47	6	5⅝	5⅝	−⅛
3	do 7s '58	4	4	4	−½
24	do 7s '69	4½	4	4½	+½
18	Brazil 8s '41	29½	28⅝	29	+¼
93	do 6½s '26-'57	26½	24⅛	25⅛	+1½
99	do 6½s '27-'57	27	24	25¾	+1⅜
29	BrazCRyEl 7s '52	26¼	24¼	25	−¼
13	Brisbane 5s '57	90¼	89⅞	89½	−1½
3	do 5s '58	90¼	85⅝	85⅝	−5⅜
15	do 6s '50	98⅜	97	98⅜	+1⅝
58	British 5½s '37	116¼	111⅝	114	+2⅜
74	do 4s '60-'90	112⅝	110⅝	111⅜	+⅜
1	Budap 6s '27-'62	33⅜	33⅜	33⅜	−1⅝
12	Buenos A 6½s '55	86⅝	86½	86½	+2⅜
3	do 6s '61	67	66⅛	67	−⅜
97	do 6s '61 sta	55	51⅝	54⅞	+2⅞
27	do 6½s '61 st	54⅝	53⅛	54⅞	+1⅞
4	Bulgaria 7½s '68	17½	17½	17½	....
6	do 7s '67	16¼	16	16½	−1⅝
8	Caldas 7½s '46	9⅝	8⅝	8⅝	−1¼
32	Canada 5s '52	112¼	111¾	112	....
10	do 4½s '36	103¼	103⅛	103¼	−⅛
123	do 4s '60	107⅛	106¼	106¼	−½
1	Carlsbad 8s '54	53¾	53¾	53¾	−5¾
2	Cauca V 7½s '46	9	8⅝	8⅝	−1
10	Chile M Bk6¾s'61	11¾	11¾	11¾	+⅝
1	do 6½s '57	11½	11½	11½	....
6	do 6s '61	11½	11¼	11½	....
8	do 6s '62	11½	11	11	−½
8	Chile 7s '42	12⅛	12	12	−¼
41	do 6s '60	11⅛	11	11¼	+¼
28	do 6s '61 Jan	11½	11	11½	+½
41	do 6s '61	11½	10⅞	11⅛	+⅛
19	do 6s '61 Sept	11½	11	11½	+⅝
8	do 6s '62	11½	10¾	10¾	−1⅛
55	do 6s '63	11½	10¾	10¾	−¼
25	Chilen Mun 7s'60	10	10	10	....
1	Chin Gv Ry 5s'51	40	40	40	−2¼
1	Chris Oslo 6s'54	101¾	101¾	101¾	....
20	Cologne 6½s '50	32⅛	31⅛	31⅜	+⅝
56	Colomb 6s '61Jan	26⅝	25¼	25⅞	−⅛
46	do 6s '61 Oct	27	25½	25¾	−¼
2	Colomb M B 7s'46	18¾	18½	18½	−1⅛
2	do 7s '47	19½	18	18	−1¼
1	do 6½s '47	18	18	18	−5¼
43	Copenhag 5s '52	90	86	87¼	−2⅞
22	do 4½s '53	85	83	83⅞	−3⅛
2	Cordba City 7s'57	45½	45¼	45¼	−¾
2	do 7s '57 sta	40⅛	40	40⅛	−⅜
11	Cordba Pv 7s '42	71⅞	70	70	−2
3	CostaR7s'51cpn on	20	20	20	−3
2	Cuba 5½s '53	78	78	78	+⅞
46	do 5½s '45	25⅜	24⅝	25⅛	+⅛
2	do 5s 1904 '44	95½	95¼	95½	+1
1	do 5s 1914 '49A	93	93	93	+3
2	do 4½s '49	85½	85¼	85⅛	−2⅜
12	Cundinam 6½s'59	9¾	9⅛	9⅛	−⅝
29	Czecho 8s '51	99	95½	95½	−⅛
2	do 8s '52	95½	95½	95½	−¾
165	Denmark 6s '42	101½	99⅛	99½	−1
108	do 5½s '55	98½	96¾	97¼	−1¼
122	do 4½s '62	89⅜	85½	86¼	−3
1	DeutB 6s'35ctf sta	62½	62½	62½	+½
1	Dom Rp sf5½s '42	68½	68½	68½	−¾
7	El Pw Ger 6½s'50	38	38	38	....
2	do 6½s '53	38	38	38	....
36	Estonia Rp 7s '67	95½	94⅝	95	....
5	Fiat 7s '46	91	90	90	−1
33	Finland 6½s '56	103½	102	102	−¾
15	do 6s '45	107⅛	106¼	106¼	−⅞
1	Fin Mu L 6½s'54A	99⅞	99⅞	99⅞	....
5	Frm IDv 7½s'42	106	106	106	....
8	Frankfort 6½s '53	28⅜	27	27	−2
61	French 7½s '41	176	168½	172½	−6
27	do 7s '49	177⅛	175½	175½	−5¼
6	Gelsenkir 6s '34	59⅜	58	58	−1⅜
24	Ger C Ag B 7s'50	41	39½	40½	−4
16	do 6s '38 Apr	40	37	38⅜	+2⅝
11	do 6s '60 July	34⅝	32⅞	33	−1
39	do 6s '60 Oct	36½	32⅞	35	+1
55	Ger CAgLn 6½s'58	41	38¼	39½	+⅝
187	Ger GvIntl 5½s'65	28⅜	27½	28¾	+⅝
72	Ger Gvt 7s '49	39⅞	37	38	−1½
4	Ger Gen El 7s'45	46½	45¼	46½	+¾
20	do 6s '48	46¼	44½	46¼	+¼
3	Good Hope 7s'45	39	39	39	−3⅝
20	GtCnElPJap 7s '44	88⅛	87⅛	88¼	−⅜
6	do 6½s '50	81⅛	80⅛	81⅛	+⅝
4	Greek 6s '68	28⅞	28½	28¾	+⅛
35	Haiti 6s '52	84¼	83⅞	84	−1
6	Hambg St 6s '46	28⅛	28	28	+1
2	Hansa SS 6s'39ww	41	41	41	−2¼
6	Helsgfrs 6½s '60	102⅞	102½	102⅞	+⅜
7	Hungary 7½s '44	37½	37	37	+½
13	Ilseder Stl 6s '48	40½	38⅞	39¾	+½
44	Ital CrCns 7s'47B	77⅛	76	76	−4
23	Ital Pb Ut 7s '52	69⅝	63½	63½	−4⅝
211	Italy 7s '51	82	79⅜	82	+1⅛
68	Japan 6½s '54	93⅜	92	92½	+⅞
37	do 5½s '65	80⅝	80	80	−½
6	JugoslavBk 7s'57	35½	34⅝	34⅝	−2½
18	Karstadt 6s'43 ct	33	28½	28½	−2
236	Kreug&T 5s'59 ct	32⅞	28	32½	+4⅜
5	LombardEl 7s '52	61½	61⅛	61⅛	−6⅞
1	LAusHEP 6½s'44	91¼	90	90	−5½
5	MedellinMu6½s'54	7	6¾	6⅞	−1⅛
23	MeridionEl 7s '57	98	91⅞	98	+6¼
10	MetWater 5½s'50	97⅞	97⅞	97⅞	+⅝
1	Mex 4½s IrrA'43	5⅞	5⅞	5⅞	+⅛
14	Mex 4s 04 asd'54	5⅝	5⅝	5⅝	−¼
5	do 10 4s asd sm'45	4⅛	4⅛	4⅛	−⅛
61	MilanCity 6½s'52	73⅝	68⅝	69	−5⅞
1	MinasGer 6½s '58	16	16	16	+¼
3	Montevideo 7s'52	38¾	38	38¼	+⅛
14	do 6s '59	36	35⅝	35⅝	+¾
15	NSWales 5s '57	97⅞	96⅝	97½	−½
50	do 5s '58	97⅞	96⅝	97½	+½
65	NordRy 6½s '50	168	163⅛	163¼	−4⅞
10	NorGerLl 6s '47	72⅛	72⅛	72⅛	−½
10	do 4s '47	51	50½	50½	+½
42	Norway 6s '52	102¼	101½	101¾	−1¼
45	do 6s '44	104⅛	104	104⅛	−⅛
44	do 6s '43	104⅛	104	104⅛	−⅝
56	do 5½s '65	101⅜	100⅝	101¼	−½
46	do 5s '63	101⅜	100⅞	101	+½
2	NorMunBk 5s'67	100½	100½	100½	−⅛
3	do 5s '70	101	101	101	+½
15	NorHydEl 5½s'57	90⅛	88	88⅛	−3⅛
11	Nuremberg 6s'52	28¼	28	28	−½
15	OrientDev 6s '53	83	82½	82½	−⅜
11	do 5½s '58	78⅛	76⅛	77½	+1½
22	OsloCity 6s '55	102	100⅝	101½	....
16	OsloG&EWk 5s'63	99¼	99⅛	99⅛	−¼
1	Panama 5½s '53	102½	102½	102½	−2½
2	do 5s '63 A	41½	41	41½	....
9	do 5s'63A sta asd	38⅞	36½	37⅛	−⅞
8	Par-OrlRR5½s'68	158	155	155	−3
4	PaulistaRy 7s '42	90	90	90	....
9	Pernambuco 7s'47	15	15	15	+¼
5	Peru 7s '59	13⅛	13⅛	13⅛	....
54	do 1st 6s '60	8	7½	7½	−½
10	do 2d 6s 1961	7⅝	7⅝	7⅝	−⅜
205	Poland 8s '50	87⅛	79⅞	81	−6
128	do 7s '47	120	111	112¼	−6
23	do 6s '40	75⅝	71	71	−4⅛
1	PortoAleg 8s '61	21⅜	21⅜	21⅜	....
17	do 7½s '66	21⅛	21	21⅛	....
29	Prussia 6s '52	30	29	29¼	−⅛
10	do 6½s '51	29⅜	29	29¼	−⅝
7	Queensld 7s '41	107½	106⅛	107	+¼
41	do 6s '47	104½	103⅛	104	−2⅛
7	Rheinelbe 7s '46	36½	35⅝	35⅝	−⅛
3	Rhein-Main 7s '50	38	38	38	+½
1	Rhein-RuhW6s'53	32½	32½	32½	+⅝
1	RhineWestp 7s'50	39¼	39¼	39¼	−¾
9	do 6s '52	40	39⅛	40	+1¼
6	do 6s '53	40	39¼	40	+1
24	do 6s '55	40	39⅜	40	+1
2	Rio de Jan 8s'46	15½	15½	15½	−½
21	do 6½s '53	16⅞	16	16⅞	+¾
4	RioGr doSul 8s'46	19⅞	18	19⅞	+1⅜
1	do 7s '67	17	17	17	+1
24	do 7s '66	17	16¾	17	+¼
13	do 6s '68	17¼	15¼	17¼	+2
89	Rome 6½s '52	74¾	70½	71½	−2½
10	Roterdam 6s '64	120⅜	120	120⅜	−4¾
2	RoyalDutch 4s'45	110	110	110	+2
5	RuhrChem 6s'48A	36	36	36	−2
9	RoumanIns 7s '59	33	30½	30½	−3½
2	Saabrueck 6s '53	63½	63½	63½	−7
2	Salvador 8s '48	65½	65½	65½	....
3	do 8s '48 ct	56	49	49	−9½
2	SaoPaulCty 8s'52	15½	15½	15½	−½
3	do 6½s '57	15	14⅛	15	+½
6	SaoPaulSt 8s '36	28	25	27	−2⅛
6	do 7s '56	17⅞	16½	16½	−2⅜
44	do 7s '40	86	84¼	84¼	+⅛
14	do 6s '68	17	15⅛	16¼	+1¼
15	SaxPubWks 7s'45	36½	35⅛	36½	+1⅜
13	do 6½s '51	35	33	33¼	−1¾
4	SerbsCtsSl 8s'62	30⅜	30¼	30¼	−1⅜
3	do 7s '62	30¾	30¾	30¾	−1¾
7	ShinyetsuE6½s'52	83	82	82	−1
7	Siemen&Hal 7s'35	62	61⅛	61⅛	+1
40	do 6½s '51	44½	43¼	44½	−2⅜
4	SilesiaEl 6½s '46	31½	31⅛	31½	−1
42	SilesiaProv 7s'58	70	65½	65½	−4⅝
1	SilesiaLdA 6s '47	59	59	59	+2
5	Sydney 5½s '55	98⅞	98½	98⅞	−¼
30	TaiwanElP5½s'71	81	80⅝	80⅞	+⅜
12	TohoElPow 7s'55	91¼	91	91	−1
5	TokyoCity 5½s'61	78¼	77¾	77¾	....
77	TokyoElLt 6s'53	78¼	77¼	78	+¼
2	TolimaDep 7s '47	9½	9⅛	9⅛	+⅛
23	Trondhjem5½s'57	98⅝	98⅛	98⅝	+½
1	TyrolHEP 7½s'55	88⅝	88⅝	88⅝	−1⅝
1	do 7s '52	84⅜	84⅜	84⅜	−1⅞
9	UjigawaEP 7s'45	90	89¼	89½	+¼
4	USSCopen 6s'37	99½	99½	99½	+⅝
13	UnStlWk 6½s'51A	35¾	35	35	+½
4	do 6½s '47 A	33	33	33	....
2	do 6½s '51 C	35	35	35	+½
7	UnterelP&L 6s'53	39	38⅞	39	....
2	UpperAus 6½s'57	98½	98½	98½	−1⅜
3	Uruguay 8s '46	36¾	36¾	36¾	+⅝
72	do 6s '60	36	34¼	35	−½
31	do 6s '64	35¼	34⅛	34¼	−1
135	WarsawCity 7s'58	68¼	63	64	−5
7	WestphUEP 6s'53	37	36¾	36¾	−1
102	Yokohama 6s '61	83¼	82	82⅞	−¾

xin—Ex interest. ct—Certificates.

WEEKLY CHICAGO CURB STOCKS

Name	Sales.	High.	Low.	Close.	Net chge.
C. Brewing	500	1	.87	.87	−.13
Allied Br & Dist.	200	.55	.55	.55	...
Christmann Br.	100	.50	.35	.35	+.10
Engesser Br	2,050	1⅛	.90	1⅛	+.09
Equity Corp.	100	1¼	1¼	1¼	−¼
Peter Fox Br.	711	4¼	4⅛	4⅛	...
Frank Fehr Br.	650	.36	.35	.36	+.04
Gipps Br	200	.36	.35	.36	+.04
Heidelberg Br.	425	.89	.85	.85	−...
Heileman Br	845	5⅝	5¼	5⅝	−⅛
Minneapolis Br.	520	1⅝	1⅝	1¾	+⅛
Muessel Br	300	.70	.65	.65	...
Paducah Cooper.	450	.53	.50	.50	−.03
Sterling Brewers.	50	3⅜	3⅜	3⅜	...
Willys-Overland.	100	.13	.13	.13	−.02

Total sales week ending March 30, 7,106 shares.

BOARD OF TRADE WEEKLY STOCKS

	Sales.	High.	Low.	Close.	Prev. close.
Alli Mills Inc	110	14	14	14	14⅛
Cent Brew A	915	2⅝	2½	2½	2¾
Dist & Brew	100	2½	2½	2½	2½
Elec Bd & Sh	200	5¾	5⅝	5¾	5¾
Hamilt Mfg A	1,830	7⅞	5⅞	7	6
T M Norton Br	345	1½	1⅛	1½	1½
Square D Co B	100	13	13	13	14
Total sales, 3,600 shares.					
BONDS.					
Bd T Safe Dep.$1,000		49	49	49	49

20 MOST ACTIVE STOCKS

		Close.	Net chge.
84,500	Consolidated Gas	20¼	+1⅛
51,600	Chrysler	34⅛	−⅛
45,700	Int Nickel	24½	+⅞
44,600	General Electric	22	+⅛
43,000	Nat Distill	27¾	+1⅜
42,100	General Motors	28⅜	+¼
40,700	Anaconda	10½	+1
37,700	Chi M St P & Pac pfd.	1⅛	−1⅛
34,100	Huppmobile Motor	1⅛	−⅞
31,700	Atchison T & S F	37½	−1¾
31,400	North American	11¾	+⅝
30,500	Kennecott	16	+⅞
26,100	Hudson Motor	6⅛	−1½
26,100	Columbia Gas & Electric.	5⅝	−⅛
24,200	U S Smelt & Ref	103¾	−12¼
23,400	N Y Central	13⅜	−⅝
22,800	United Corp pfd	25	+⅞
20,300	United Gas Imp	11¼	+¼
20,200	U S Steel	28¾	−⅜
19,000	United Corp	2¼	+¼

BONDS CALLED FOR REDEMPTION

	Amount.	Price.	Redemption Date.
APRIL.			
Beckley W Va paving and sewer bonds, '51	Entire issue	100	April 1
Bedford Va electric plant and water works 4s '45	Entire issue	100	April 1
Booth Buildings [Ottawa] 1st sf 6½s '37	Entire issue	100	April 1
Detroit Harvester 1st 6s '40	Entire issue	101	April 15
Elmore County [Idaho] Mount Home hwy dist bonds	Entire issue	100	April 1
Gothenberg [city of] 4% loan '09	Entire issue	100	April 30
Hartford Conn 1st school district 4½s '59	Entire issue	100	April 1
Haverford Township [Pa] gen improvement 4¼s '60	Entire issue	100	April 1
Louisiana [state of] highway bonds ser I '40	Entire series	100	April 15
Madison Gas & Elec gen and ref gold 5s '50	Entire issue	105	April 30
Marshall Tex street improvement bonds '23	Entire issue	100	April 30
Marshall Tex sidewalk bonds '23	Entire issue	100	April 30
Marshall Tex school building bonds '23	Entire issue	100	April 30
Marshall Tex water works bonds '23	Entire issue	100	April 30
Marshall Tex sewer bonds '23	Entire issue	100	April 30
May Realty of Maryland 1st sf 6s '47	Entire issue	101	April 1
Morrow Steamship 1st mortgage 6% series '30	Entire issue	100	April 15
Palestine Tex series A and B school house bonds '06	Entire issue	100	April 10
Taylor county Tex courthouse 5s '53	Entire issue	100	April 10
Temple Tex school No. 4 bonds '06	Entire issue	100	April 1
Temple Tex paving bonds '09	Entire issue	100	April 1
Temple Tex public free school series 5 '10	Entire issue	100	April 1
Temple Tex public free school series 6s '14	Entire issue	100	April 1
Temple Tex sewer series I bonds '13	Entire series	100	April 1
Western Greyhound Lines series A and series N A general mortgage 7% sf notes '32	Entire series	100	April 8
FUTURE MONTHS.			
Argentine Govt Port of Capital 5% bonds	Entire issue	*	July 1
Beatrice Neb ref 4½s '50	Entire issue	100	May 1
Bethany Heights Neb water extension 5s '46	Entire issue	100	May 1
Chadron Neb 4¾s '50	Entire issue	100	May 1
Chinese Imperial Govt Honan Ry 5% loan '05	Entire issue	100	July 1
Christiana [city of] Nor now Oslo, mun ext sf 6s '54	Entire issue	100	Sept. 1
Christ the King parish 1st ser 5½s '32	Entire issue	100	May 1
Compania Argentina de Navegacion Mihanovish Ltd 1st mortgage 6½% sterling deb	Entire issue	105	Aug. 1
Dairymen's League Co-oper Assn series DD '37	Entire issue	100	May 1
Fab of the Parish of the Ascension of Our Lord.... Westmount and Montreal 1st 5½s '30	Entire issue	101	July 2
Gold Coast 3½% inscribed stock '34-'59	Entire issue	100	May 1
Granite Club Ltd 1st [closed] 6½s '41	Entire issue	103	May 1
Hartford Conn Brown school district 4½s '59	Entire issue	100	June 1
Kieckhefer Cont 1st mortgage 5½s '37	Entire issue	100½	May 1
Lincoln Neb sewer 5s '36-'39	Entire issue	100	May 1
Mersey Docks and Harbour brd 3½% deb stk '35-'65	Entire issue	100	Aug. 1
Midi Railway Co 6% sterling bonds '60	Entire issue	103	May 16
Nassjo-Oscarshamn New Ry Ltd 4% 1st mtge bonds	Entire issue	110	Aug. 1
Natal Govt 3½% consol stock '34-'44	Entire issue	100	Feb. 1'36
Natal Govt. 3½% inscribed stock '14-'39	Entire issue	100	Aug. 1
National Paper Box Ltd Vancouver B C 1 sf 6½s '36	Entire issue	102	June 1
Nestle and Anglo-Swiss Cond Mil 5½% bonds	Entire issue	100	May 1
Newport Ky 4% school ref bonds '40	Entire issue	100	May 1
Orleans Railway 6% sterling bonds '56	Entire issue	103	May 16
Oslo G & Elec Works 6% bonds '24 [internal issue]	Entire issue	100	Dec. 1
St Clair county Mich road bonds	Entire issue	100	May 1
Solvay Collieries [now Kingston-Pocahontas Coal] joint and sev gen 6s '15	Entire issue	110	May 1
Southern Gas 1st sf 6½s '35	Entire issue	102½	May 1
South German Electric 6% mortgage bonds '24	Entire issue	105	Aug. 1
Strutwear Knitting 1st 7s '41	Entire maturity	102	May 1
Tata Power Ltd 4½% guar A mtge deb stock '29-'48	Entire issue	100	May 15
10 E 40th St Bldg 1st mtge 5% sf bds cert ser B '53	Entire series	100	May 1
United States of America Pan Canal Lo 2s '16-'36	Entire issue	100	Aug. 1
United States of America Pan Canal Lo 2s '18-'38	Entire issue	100	Aug. 1
United States of American consol 2s 1900	Entire issue	100	July 1
University Place Neb sewer ref 4¾s '45	Entire issue	100	May 1

*Not specified.

Exempt under existing law from Federal Income Taxes

Iowa Primary Road Refunding Bonds

		Rate	Due	Yield
$350,000	Adams County	2½%	1940-1949	1.70-2.50%
150,000	Audubon County	2¾	1941-1949	1.90-2.50
50,000	Bremer County	2¼	1939-1940	1.35-1.65
155,000	Buchanan County	2¼	1941-1949	1.90-2.31
289,000	Butler County	2	1939-1944	1.35-2.09
50,000	Chickasaw County	1¾	1940-1941	1.60-1.80
253,000	Fayette County	2¼	1941-1949	1.90-2.31
75,000	Henry County	2¼	1940-1944	1.70-2.06
101,000	Howard County	2¾	1941-1948	1.90-2.50
144,000	Iowa County	2½	1941-1949	1.90-2.40
202,000	Mills County	2½	1940-1949	1.75-2.50
180,000	Montgomery County	2¼	1936-1948	.40-2.30
557,000	Story County	2¼	1940-1949	1.70-2.35
170,000	Van Buren County	2½	1936-1949	.40-2.50
218,000	Warren County	2½	1941-1949	1.90-2.40

Descriptive circulars on request

INVESTMENT DEPARTMENT

Harris Trust and Savings Bank

Organized as N. W. Harris & Co. 1882. Incorporated 1907

115 W. MONROE STREET, CHICAGO

GRAINS SELLING LOWER THAN AT CLOSE OF 1934

Large Imports Hold Prices in Check.

BY THOMAS FURLONG.

Commodities are cheaper today in the principal speculative markets than they were at the close of 1934. The first quarter's trading ended Saturday with wheat selling nearly 5 cents a bushel below the price prevailing three months ago. Corn is off 9 cents a bushel; oats have lost over 7 cents and more than 21 cents a bushel has been cut from the market price of rye.

What is true in the grain market applies also to many other commodities, particularly those staples whose market value is determined by world conditions rather than a purely domestic price basis. Cotton is down approximately $9 a bale as compared with three months ago. Rubber and coffee also have lost ground.

Imports Check Grain Prices.

The collapse in rye prices illustrates perhaps better than any other commodity what has happened in the last three months in the grain market. Foreign rye has been coming into the United States in a steady stream. This movement has been a constant threat to the domestic market. Rye has been brought in over the tarif wall with ease. The level of foreign prices has created a definite ceiling over the domestic markets.

The same situation applies to other grains. The country today is an active importer of all principal grain products.

Steady depletion of reserve stocks of corn has taken place simultaneously with the decline in market prices. Were it not for the prospect of substantial imports of Argentine corn the country's supply during the next six months would be doubtful. Argentina is now beginning to ship its new corn crop and the movement is likely to increase.

The following table shows current prices on May grain futures in Chicago with comparative prices three months ago:

	March 30, '35.	Dec. 29, '34.
Wheat	$ .95⅝	$ .99⅝
Corn	.80⅝	.89⅝
Oats	.44¾	.52½
Rye	.54⅝	.76⅝

Prices Range for Week.

The range of prices in Chicago market last week was as follows:

CORN—

WHEAT—	High.	Low.	Close Mar. 30.	Close Mar. 23.
May	$.95⅞	$.93	$.95⅝	$.94
July	.93¾	.90½	.92⅝	.91⅛
Sept.	.93⅝	.89⅞	.92	.90⅜
Season's range—May, $1.17 to 90½c; July, $1 to 86⅛c; September, 92¾ to 84⅝c.				
May	.80⅝	.79	.80⅝	.77¾
July	.74⅞	.71¾	.74½	.72¾
Sept.	.70⅝	.67⅞	.70⅝	.68½
Season's range—May, 93¼ to 75c; July, 90½ to 70½c; September, 84¾ to 67⅞c.				
OATS—				
May	.45	.43	.44¾	.43½
July	.39⅜	.38¼	.39½	.38⅞
Sept.	.38⅜	.36½	.37⅝	.36⅞
Season's range—May, 59⅛ to 41½c; July, 55 to 36c; September, 44¾ to 34¼c.				
RYE—				
May	.56⅝	.53⅞	.54⅜	.55¼
July	.58¼	.55⅝	.55⅞	.57⅛
Sept.	.59½	.56¾	.57½	.58⅜
Season's range—May, 95¾ to 53c; July, 80½ to 54½c; September, 76½ to 55½c.				

SEC TO REPORT ONCE A MONTH ON STOCK DEALS

Washington, D. C., March 31.—[Special.]—An official monthly summary of reports of ownership and of transactions in equity securities by officers and directors and principal stockholders of corporations, as required by section 16 on the Security Exchange act, will be made available to the public by the securities and exchange commission.

The first of these will be published as soon as possible after April 10, the final date for reporting transactions which take place in March. Supplemental summaries will be published later to cover those who file corrected reports.

The summaries will be supplied to all national securities exchanges by the commission without charge and the exchanges are to make them available to inspection but will not be held responsible for the security or genuiness of the material.

NATIONAL SUGAR REFINING CALLS $2,259,400 BONDS

New York, March 31.—[Special.]—The National Sugar Refining company announced today that its directors have voted to redeem on June 1 the remaining $2,259,400 of Warner Sugar Refining company first mortgage 7s, due 1941. The bonds, which are dealt in on the New York stock exchange, are callable at 103½.

When National Sugar purchased the Edgewater, N. J. refinery from Warner Sugar in 1927, it assumed fixed obligations totalling $5,000,000 including an underlying mortgage of $350,000. By the end of 1934, $2,740,600 of this issue, including the mortgage, had been retired, leaving the balance of $2,259,400 which is now called for redemption.

Pittsburgh Plate Glass Pays 50 Cents Dividend

Pittsburgh, Pa., March 31.—(AP)—A dividend of 50 cents per share, representing a payment of $1,070,957 to 5,074 stockholders ,was announced tonight by the Pittsburgh Plate Glass company. The dividend is payable tomorrow.

WANTED BOND SALESMEN

We have an opening for several high grade bond men, with at least five years' experience. Apply in person or by letter.

THOMPSON ROSS & CO.
29 So. La Salle St., Chicago

Devaluation of Belga Set at 28 Per Cent

BRUSSELS, March 31.—(AP)—With his financial program confirmed by the Belgian chamber and senate, Paul Van Zeeland, the youthful new premier, fixed devaluation of the Belgian currency at 28 per cent by a decree of the new cabinet.

Van Zeeland is now free to carry out his policy aiming at rehabilitation of the country's economic and financial condition and starts tomorrow on the road to what it was hoped would lead to recovery.

Bourse to Reopen.

The 28 per cent devaluation allows a margin of 2 per cent from the maximum for which authority was sought from parliament.

The bourse, closed for three days, will reopen tomorrow with exchange control functioning on the basis of the decreed devaluation.

It will be necessary to adjust prices to meet the new monetary level, it was expected, and there were reports that many orders to buy government stocks already had been received from abroad.

Seek to Halt Price Rises.

The next step will be to prevent exploitation in the present crisis. The minister of justice said today he will take strong measures against such a possibility. The necessary steps will be taken to halt a rise in prices, and the big distributing stores have promised full coöperation with the government.

Sharp rises already have occurred in retail prices. The retailers were discounting an advance in wholesale prices. There was a rush over the week-end to stock up on household needs.

Chinese Dollar Fluctuates.

SHANGHAI, April 1.—[Monday.]—(AP)—The Chinese dollar fluctuated uncertainly today as bankers speculated on the government's next move toward stabilization of the monetary situation, following its acquisition of controling interest in two of the nation's largest private banks.

Average Daily Closing Price of 50 Leading Stocks on the New York Stock Exchange

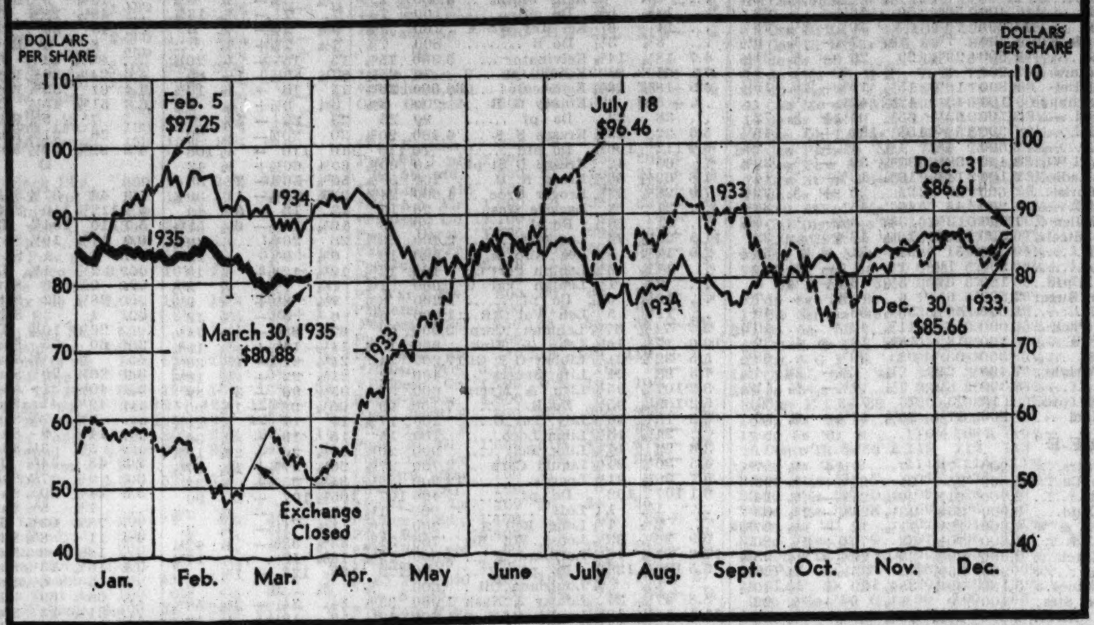

U. S. INDUSTRIAL ALCOHOL EARNS $4.03 PER SHARE

New York, March 31.—[Special.]—The U. S. Industrial Alcohol company has reported a net profit of $1,580,067 for 1934, or $4.03 a share on the common stock. This compares with $1,392,962, or $3.56 a share for 1933. The figures for 1934 included a nonrecurring profit of $722,467 from the sale of stock of Penn-Maryland, Inc.

Current assets on Dec. 31, 1934, were $13,090,952, against $9,563,151 at the end of 1933. Current liabilities were $1,831,176, compared with $1,362,773.

Charles S. Munson, president, announced a retirement income plan for employés, to become effective on May 1, subject to the approval of shareholders at the annual meeting to be held April 18. The plan is divided into future service and past service benefits. In connection with the future benefits, approximately 60 per cent of the expense will be borne by the company.

The company's expense for the first year of operation, in connection with future benefits, will be about $63,000.

United Aircraft 4 Month Loss Reported as $27,026

New York, March 31.—(AP)—United Aircraft corporation and subsidiary companies report a net loss for the four months' period from the commencement of operations Sept. 1, 1934, to Dec. 31, 1934, of $27,026, after all charges, according to the first report to stockholders issued today by Donald L. Brown, president of the corporation. Unfilled orders on the books of the corporation as of Dec. 31, 1934, amounted to $7,533,661.

ASSETS OF N. Y. LIFE COMPANIES CLIMB SHARPLY

New York, March 31.—[Special.]—The assets of life insurance companies authorized in New York state rose $853,479,241 in 1934 to $19,099,883,583, the state insurance department reported today in an advance summary of a report to be issued soon. This gain compared with one of $311,057,971 in 1933.

A similar upward trend marked the results of last year's operations in the fire and casualty lines of insurance, the department reported. The life insurance policies issued, revived and increase last year amounted to $11,872,062,516, which was an increase for the year of more than $1,000,000,000. The amount of surplus or unassigned funds of the companies came to $644,284,515, an increase of $2,500,000.

Output of Steel Industry Drops Despite Auto Gains

While automobile output last week was the highest for any week since September, 1929, it did not affect the downward trend of steel mill operations, which reduced ingot production another point to 45 per cent of capacity, down 10 points from the peak reached in February, says the magazine Steel.

The automobile industry is coasting along on parts and materials already acquired with specifications in reduced volume and holdup orders issued by some of the leading manufacturers, thus curtailing sheet and strip mill operations, the journal continues. The motor car output last week was approximately 103,000 units, raising the total for the first quarter to more than 1,000,000 cars, the best record since the second quarter of 1930.

Demand for steel has been sustained by the farm implement and tin plate container manufacturers, the review states, and there has been a slight improvement in structural and railroad buying .

Outlook Less Promising.

The outlook at this time is not as promising as it was a year ago, although miscellaneous requirements are still an uncertain factor and lagging industries may come through to swing the trend of steel production.

Slower automotive commitments resulted in declines of 8 points to 52 per cent in operations at Youngstown, 3 to 67 at Cleveland, and 1 to 46 at Chicago. In Pittsburgh the rate advanced 3 points to 38 per cent of productive capacity, although steel pipe production dropped 10 points to 25 per cent. At Wheeling steel ingot output increased 3 points to 95 per cent. Buffalo was off 2 points at 35 per cent and other operating centers were unchanged.

Structural shape backlogs on producers' books are only two-thirds the tonnage at this time last year, the journal says. Awards last week dropped to 8,100 tons. The Boston navy base is expected to buy 8,000 tons soon for repairs. A government order for 120,000 cots called for 2,700 tons of miscellaneous steel.

Large Naval Contracts Expected.

Platemakers are interested in the naval appropriation bill to be introduced this week and which calls for twelve destroyers, six submarines, three heavy and two light cruisers and an aircraft carrier, which may develop a large steel tonnage, says the review.

Pig iron shipments in the Great Lakes district during March were the largest in nine months and give evidence of greater future gains, the journal says. Coke shipments were the highest in five years. The General Steel Castings corporation, Granite City, Ill., is inquiring for 10,000 tons of pig iron.

While scrap prices last week continued weak at Chicago and Detroit the decline of 5 cents in the magazine's scrap composite to $10.41 a ton was the smallest drop in the downward trend of the last six weeks. The iron and steel price composite is off 3 cents at $32.30 a ton and the finished steel index is unchanged at $54 a ton.

Ernest T. Weir to Address Union League Wednesday

Ernest T. Weir, head of the National Steel corporation, is to address the Union League club at 12:30 p. m., Wednesday, on "Present Relations of Business to Government."

STOCK TRADERS CONTINUE TO SIT ON SIDELINES

Wait for Washington Skies to Clear.

[Chicago Tribune Press Service.]

New York, March 31.—Nothing seems to matter much to the stock market these days. Having gone to the sidelines to await clarification of what they refer to more or less euphemistically as the "confusion of purposes" at Washington, the rank and file of traders are very evidently determined to sit it out on this resolve if it takes all summer. At any rate they refuse to be moved to action by any of the day to day developments of the current world news.

Thus the Belgian currency devaluation, the Milwaukee railway's announcement of technical default and proposed reorganization, the President's order for continued enforcement of the NRA and the reports of heavy retail sales of automobiles all alike passed last week without creating more than a ripple on the market surface.

Averages Rise Fractionally.

The "averages" rose fractionally some days and declined a shade on others to wind up almost exactly where they started. The change on

[Continued on page 24, column 8.]

It concerns each of them

ADMINISTERING an estate is a business in itself. It requires a knowledge of procedure so that, without the fumbling of inexperience, the estate may be closed with economy in time and expense and in the best interests of those who are to receive its benefits.

Every estate presents its individual problems. With an inexperienced executor, their solution may prove costly to the heirs and to the estate. The Northern Trust Company, which, since its organization in 1889 has made a business of executorships, has met with practically every administrative problem. It is organized to act promptly—with seasoned judgment—in the care of estate property, in the settlement of claims, and in asset liquidation.

Many who own sizable estates have come to feel that the obligations of executorship are too great to impose upon a friend, relative or business associate. They seek, for the probating of their estates, the experience, responsibility and permanence assured in the appointment of The Northern Trust Company.

THE DIRECTORS OF THE NORTHERN TRUST COMPANY ARE:

A. WATSON ARMOUR — *Director, Armour & Company*
SEWELL L. AVERY — *President, U. S. Gypsum Company; President, Montgomery Ward & Co., Inc.*
ALBERT B. DICK, JR. — *President, A. B. Dick Company*
JOHN T. PIRIE — *Carson Pirie Scott & Company*
EDWARD L. RYERSON, JR. — *President, Joseph T. Ryerson & Son, Inc.*
HAROLD C. SMITH — *President, Illinois Tool Works*
WALTER BYRON SMITH
JOHN STUART — *President, The Quaker Oats Company*
SOLOMON A. SMITH — *President, The Northern Trust Company*

Write or call for a copy of the newly printed booklet: "The Duties of an Executor"

THE NORTHERN TRUST COMPANY
In the service of Chicago since 1889
NORTHWEST CORNER LA SALLE AND MONROE STREETS, CHICAGO

$12,434,000

Primary Road Refunding Bonds

—obligations of the issuing

IOWA COUNTIES

PRIMARY roads in Iowa are constructed by the counties under State supervision. Bonds for financing the costs are direct and general obligations of the respective issuing counties but the State Primary Road Fund is annually budgeted so that allotments from it are made each year by the State to the several counties and used by them to pay the annual principal and interest requirements of the bonds.

The Primary Road Fund, supported by gasoline taxes, and motor vehicle fees, averaged in the five-year period 1930-1934, $16,340,044.42 according to reports from the Iowa State Highway Commission, and in 1934 amounted to $14,513,823.07. It is officially reported by the Commission that when and if, during the next few years, the refinancing plan authorized by the General Assembly of Iowa is fully carried out, the annual requirements for principal and interest of all presently existing Primary Road indebtedness of all the counties in the State will be between $8,000,000 and $8,250,000.

Exempt from all present Federal Income Taxation and, in the opinion of the Attorney-General of Iowa, exempt from the Iowa State Income Tax; also exempt from Personal Property Taxation in the State of Iowa and eligible, in our opinion, as security for Postal Savings Deposits.

$ 423,000 BLACK HAWK, (Waterloo) 2's 1936-44
306,000 CARROLL, (Carroll) 2's 1936-44
244,000 CLARKE, (Osceola) 2¼'s 1936-44
763,000 CLINTON, (Clinton) 2½'s 1939-49
453,000 DES MOINES, (Burlington) 2¼'s 1936-48
1,240,000 DUBUQUE, (Dubuque) 2½'s 1936-48
360,000 HAMILTON, (Webster City) 2¾'s 1946-49
656,000 HARRISON, (Logan) 2¼'s 1936-48
638,000 JACKSON, (Maquoketa) 2¼'s 1936-49
185,000 JASPER, (Newton) 2's 1936-44
320,000 KOSSUTH, (Algona) 2's 1938-45
490,000 LEE, (Fort Madison) 2¼'s 1936-49
880,000 LINN, (Cedar Rapids) 2½'s 1943-49
300,000 LUCAS, (Chariton) 2¼'s 1936-48
855,000 MAHASKA, (Oskaloosa) 2½'s 1936-49
200,000 MUSCATINE, (Muscatine) 2½'s 1944-49
491,000 O'BRIEN, (Primghar) 2's 1936-45
765,000 PAGE, (Clarinda) 2½'s 1936-49
353,000 POLK, (Des Moines) 2¾'s 1946-49
375,000 WAPELLO, (Ottumwa) 2¼'s 1936-49
491,000 WASHINGTON, (Washington) 2½'s 1936-49
473,000 WEBSTER, (Fort Dodge) 2½'s 1946-49
858,000 WINNESHIEK, (Decorah) 2½'s 1936-49
315,000 WOODBURY, (Sioux City) 1¾'s 1936-43

Prices and descriptive circular will be supplied upon request.

HALSEY, STUART & CO.
INCORPORATED
201 SOUTH LA SALLE STREET • TELEPHONE STATE 3900
CHICAGO, NEW YORK AND OTHER PRINCIPAL CITIES

These bonds are offered when, as, and if issued and received by us and subject to approval of legality by Messrs. Chapman & Cutler, attorneys, whose opinion will be furnished upon delivery. Delivery of definitive bonds expected about May 1, 1935. The information contained herein has been carefully compiled from sources considered reliable and, while not guaranteed as to completeness or accuracy, we believe it to be correct as of this date. April 1, 1935.

WHO'S BOSS? SEC HEADS HERE ASK; IT'S WASHINGTON

Barthell Uninformed He Is to Be Transferred.

The Chicago office of the securities and exchange commission "isn't old enough to be told," it appears from current and recent events.

From Washington on Thursday came word that E. E. Barthell Jr. was to be transferred to the staf of the general counsel scarcely a month after his appointment to head the local office. Also, it was announced that S. Ward Perrott was to take Barthell's place temporarily, being detailed from the central office. The local office, however, knew nothing of the latter, except what it read in the newspapers. It hadn't been informed if it had any boss.

A week or two ago, a man came into the local office to inquire if it would like to install teletypewriter service with headquarters. It thought it would, but had no authority. "But," protested the salesman, "you need no more authorization than to install a telephone."

"Perhaps," was the smiling reply, "but the phone contract was signed in Washington."

Still another story concerns the office itself. The New Deal efficiency experts had that all figured out and a lease negotiated before a local official was named—the floor plan, the private offices, the placing and type of desks, and the lighting. Inquiry concerning omission from the master plan of any place for a safe, vault, or strong box was easily explained. There would be no need for it. No, there would be no petty cash or stamps to worry about.

Uncle Sam has everything figured out for his nephews and nieces.

A Cleveland visitor last week expressed surprise, not to mention annoyance, at being forced to pay a state sales tax in addition to the federal and state taxes on gasoline when he filled his tank in Chicago. Bad as Ohio taxes are, he reflected, the state doesn't resort to double taxation.

Everything taxed otherwise by Ohio, such as cosmetics and cigarettes, is exempt from its 3 per cent sales tax, he explained. Also, certain food articles like bread and milk are not included in the sales levy.

The visitor also passed on a good word for the service given by the ten cent stores. It seems that everything above 8 cents is subject to tax, but to keep good will the clerks go from counter to counter with the customer making extensive purchases so that he won't be saddled with a 10 per cent levy by paying a penny on every dime article.

If instructions given recently by Federal Referee in Bankruptcy Archie H. Cohen to the Rev. Franklin L. Gruber, president of the Chicago Lutheran Theological seminary, at Maywood, are carried out, religious rites will figure conspicuously in one of Chicago's tangled real estate bond reorganizations.

Three factions, unable to arrive at a satisfactory agreement in the reorganization of the $880,000 bond issue of the Swan apartments, Maywood, were called to time by the federal referee with the suggestion that Dr. Gruber arrange a bondholders' meeting in the near future.

"My instructions are that you open it with prayer," said the judge, "and dismiss it with a benediction."

Ralph T. Crane, of Brown Harriman & Co., president of the Investment Bankers' association, remarked the other day that it is a good thing that man is not endowed with powers to see into the future. If he had been so endowed in 1931, said Crane, he would have "gone out and got a good job with the government" when he saw what was in store for 1932 and 1933. But he added, he prefers to be an investment banker and believed better times are at hand in that business now.

WARNS AGAINST POLITICAL RULE IN U. S. BANKING

New York, March 31.—[Special.]—A demand from leading industrialists and lawyers that congress provide for a nonpolitical commission to study the country's banking and currency system with a view to their reorganization along stable and modern lines is voiced in letters received by the chamber of commerce of the state of New York, made public today by Thomas I. Parkinson, its president.

BOND NOTES

Twenty-four primary road refunding bond issues aggregating $12,434,000, obligations of issuing Iowa counties, will be offered for sale today by Halsey, Stuart & Co.

The offerings are a part of the refinancing program authorized in 1934 by the general assembly of Iowa. A total of 63 issues were involved this year, aggregating $31,306,000. The present offerings, amounting to about 40 per cent of the total, mature variously from 1936 to 1949 and are priced to yield from .40 to 2.45 per cent.

While the bonds are direct and general obligations of the issuing counties, the state primary road fund is annually budgeted so that allotments from it are made each year by the state and the counties.

* *

Public offering is expected this week of $6,400,000 of general mortgage 4 per cent bonds of the Lehigh and New England railroad, issued to refund $6,000,000 of 5 per cent bonds outstanding. The offering is said to constitute the first refunding into a lower coupon obligation by an operating rail road in the current corporation refunding movement.

* *

Formation of a government bond department at its New York offices under the direction of Arthur H. Kiendl and James S. Baker, was announced yesterday by Brown, Harriman & Co., Inc. The new department will maintain markets in all United States government and other federal obligations, according to the announcement.

NEW YORK WEEKLY STOCK MARKET

	Week ended March 30, 1935.
Total sales for week	7,680,184
Corresponding week year ago	5,614,475
Total sales 1935 to date	49,662,423
Total sales 1934 to date	142,393,708

[illegible]

*Ex dividend. †First sale since ex dividend date or sales. xr—Ex rights. a—Plus extras. e—Paid last year. f—Payable in stock. g—Declared or paid so far this year. h—Cash or stock. k—Accumulated dividend paid this year.

STOCK TRADERS CONTINUE TO SIT ON SIDELINES

Wait for Clarification of Washington Views.

[Continued from page 23, column 8.]

the week amounted to only .03 of a point, the index having finished yesterday's short session at $0.58 as compared with $0.91 the preceding Saturday.

The different groups of the list swung almost as a unit, the only movements of any consequence being in a handful of widely scattered specialties and preferreds. The feature performance of this lot was provided by Coca-Cola common, which continued its spectacular climb begun some weeks ago until it crossed the 200 mark, the level fixed by popular guesswork in the street as an objective for a split up of the stock—possibly on a four for one basis.

News of Rate Increase.

News of the long awaited interstate commerce commission's decision granting a freight increase, which is counted upon to net the railroads of the country around $85,000,000 a year in new revenues, did not come until after the close of yesterday's market making it impossible to gauge its effect on speculative sentiment.

Anticipations of just such a "bonanza" have been credited with considerable buying of rail shares in the past, but here of late well informed observers have been wondering if the "bullish" effect of such a ruling might not be neutralized by the wage increase which the carriers will also have to pay their employes when the new wage increases go into effect tomorrow. Reliable estimates have fixed the increased wage bill at $30,000,000 which will just about use up the new revenues even should they pan out according to forecast.

Sugar Stocks Ease.

There were several items in the week's news which ordinarily might have influenced price movements of individual groups but which excited no apparent interest so far as the price tabulations showed. Announcement, for example, of an increase in the price of sugar failed to pull the refinery stock group in the least in yesterday's trading. American sugar, one of the leaders of the group, in fact, greeted the news with a perceptible drop, the common selling off $1 and the preferred $2 a share.

The pickup in automobile output and sales failed to stimulate the motor shares, and the gold and silver issues of the foreign exchange. One possible exception to the rule was the utilities, which seemed to firm up a bit, presumably on the failure of the legislation to bring the new stringent restrictions on utility holding companies for at Washington and the defeat of Mayor La Guardia's New York City utility plan in the state senate at Albany.

TRADE VOLUME IN CHICAGO AREA GAINS SLIGHTLY

Wholesale volume improved slightly in Chicago last week, while the retail market recorded little change, according to the Chicago Association of Commerce.

Early out of town arrivals for the midseason fashion week, scheduled to get under way today at several hundred local manufacturing and wholesale institutions, provided the impetus for greater wholesale activity. Fashion week, which has been advertised extensively in trade circles, has been devised to give department stores and other fashion outlets an opportunity to replenish stocks well ahead of the real Easter rush sets in.

Lower temperatures were reflected in retail circles. While sales equaled or slightly surpassed the same 1934 period, interest in seasonal commodities followed the drop in the mercury.

Industrial trends and employment gained slightly. Public utilities, with little exception, reported greater volume than at this time last year.

Dodge Retail Sales Rise in Week Ended March 23

Retail sales of Dodge passenger cars in the week ended March 23 totaled 4,446, against 4,247 in the preceding week, and twice as large, compared with 1,037 last year.

NOTICE OF REDEMPTION TO THE HOLDERS OF CHICAGO UNION STATION COMPANY FIRST MORTGAGE 6½% GOLD BONDS SERIES "C" DUE JULY 1, 1963:

[illegible]

CHICAGO UNION STATION COMPANY, By W. W. ATTERBURY, President.

NOTICE OF ANNUAL MEETING THE CHICAGO, ROCK ISLAND AND PACIFIC RAILWAY COMPANY.

Chicago, Illinois, March 30, 1935.

[illegible]

J. E. GORMAN, President.

CARL NYQUIST, Secretary.

PROPOSALS WILL BE RECEIVED by the Bureau of Supplies and Accounts, Navy Department, Washington, D. C., until 10 o'clock a. m., April 9, 1935 ... [illegible] ... Great Lakes, Ill. ... J. J. CHEATHAM, Paymaster General of the Navy.

BUS COMPANY REPORTS SHARP DROP IN PROFIT

Omnibus Corporation Earns $489,171.

The Omnibus corporation, a Chicago transportation holding company, last night reported consolidated net profits of $489,171 for 1934. This was less than half the 1933 profit of $1,151,212.

The company includes the Chicago Motor Coach company and Gray Line Sight Seeing company, wholly owned, and a 91.7 per cent interest in the outstanding stock of New York Transportation company. The latter owns all the capital stock of the Fifth Avenue Coach company in New York. The latter, in turn, owns all outstanding common stock of New York Railways corporation, Gotham street car operator which embraces half a dozen companies.

A profit of only $64,502 was shown from operations last year, compared with the 1933 figure of $738,760. Dividends from investments in Fifth Avenue Bus Securities corporation and New York Transporation company were $424,669 in 1934 and $412,452 the preceding year.

Surplus Is Reduced.

Surplus was reduced $3,075 after payment of $514,127 in preferred dividends and allowance of a discount of $21,881 on preferred stock retired during the year. This compared with an addition of $844,021 to surplus at the end of 1933, after payment of $638,245 in dividends and taking a discount of $331,054 on stock retirements. After certain adjustments, however, consolidated surplus last Dec. 31 was $2,878,578, compared with $2,872,618 at the end of 1933.

Current assets at the end of the year were $465,090, compared with $1,613,739 a year before. Current liabilities were cut to $540,190, as against $991,513 at the end of 1933.

Acquires More Shares.

Omnibus acquired 7,201 additional shares in New York Transportation company during the year, while selling 9,100 shares of its own 8 per cent cumulative preferred stock to Chicago Motor Coach company for $847,515, or an average price of $93.13 a share.

Omnibus in 1934 purchased 1,701 of its 8 per cent shares for $161,610, or an average of $95.01. To the end of the year it had purchased an aggregate of 18,246 shares, retiring 15,000 during 1933 and 3,246 during 1934.

ALUMINUM CO. EARNINGS SHOW LARGE INCREASE

Net income of the Aluminum company of America was $6,466,148 in 1934, according to the annual report of Arthur V. Davis, chairman of the board, and Roy A. Hunt, president. The net income in 1933 was $1,664,547. After payment of $2,567,876 preferred dividends and setting up a reserve of $3,500,000 for decrease in value of securities and investments $398,272 was carried to earned surplus which stood at $15,571,889 on Dec. 31, 1934.

The report said that deliveries upon orders and sales contracts were 37 per cent greater in 1934 than in 1933 and that prospects are favorable for a further increase in sales during 1935.

Current assets as of Dec. 31, 1934 stood at $54,757,607 compared with $75,209,368 at the end of 1933. The decline is largely attributable to a bookkeeping operation in transferring investments in subsidiary and other companies out of current assets to a separate item. Current liabilities at the end of 1934 amounted to $21,380,776 compared with $27,483,797 at the end of 1933.

Old U. S. Automobile Tires Used to Shoe Chinese

SHANGHAI, China, March 31.—(AP)—The Chinese market is beginning to absorb immense quantities of old worn-out automobile tires bought up in the United States. One steamship recently brought 100 pressed bundles of old tires, averaging 20 to each bundle. These are largely used as soles for sandals worn by coolies and peasants.

NEW YORK WEEKLY CURB MARKET

Week ended March 30, 1935.

Total sales for week........... 550,576 — Total sales 1935 to date....... 9,241,000

Corresponding week year ago...1,237,357 — Total sales 1934 to date.......23,722,566

Stock	Sales.	High.	Low.	Close.	Net chge.
A					
Acetol Prod A	100	7½	7½	7½	+ 1½
AdamsM 1st p	25	106⅝	106⅝	106⅝	+ 1⅝
†AeroSuMfg B	700	3⅝	3	3½	— ½
Ainsworth	100	21	21	21	+ ¾
†Air Invest	300	1	1	1	....
Ala Pw $6 pf	190	46	45	46	+ 2¼
Algoma Cons p	100	⅛	⅛	⅛	— ⅛
Allied Mills	2,200	14⅜	14	14⅛	— ⅛
Alum Co Am.	200	37	35¼	37	+ ½
Do pfd	1,000	70¼	69½	70	— ¾
Alum Goods	100	9⅛	9⅛	9⅛	+ ⅛
Alum Ltd C w	3	6	6	6	+ 3⅜
Do D war	3	6⅛	6⅛	6⅛	— 1⅛
†AmCitP&L A	400	32½	31¼	32½	+ ⅛
†Do B	400	1½	1¼	1½	+ ¼
F					
EurEl debrts.	100	⅛	⅛	⅛	....
†Ex-cello A&T	700	6⅜	6⅛	6½	+ ⅛
†Fairchild Av.	400	8¼	8⅜	8⅝	— ¼
Fajardo Sug	150	80	80	80	— 1
†Falstaff Brw.	200	3⅜	3⅛	3⅛	+ ⅛
†Fanny Far	700	8¼	7⅞	8¼	+ ⅜
Fansteel	100	1⅜	1⅜	1⅜	— ⅛
†FeddersMf A.	100	9⅜	9⅜	9⅜	+ ½
†Ferro Enam.	700	13⅛	11⅞	13⅛	+ 1
Fiat rcts	200	22	22	22	— ¾
†Fidelo Brew.	1,100	⅝	⅝	⅝	....
Fire As Phila.	125	58	58	58	— ¼
FstNatSt 1pfd	20	114¼	113	114¼	— ¾
Fisk Rub	1,400	8	7⅝	7⅝	— ⅛
Do pfd	400	75	74½	74½	— 2½
E					
EasyWM B.	300	3⅝	3½	3½	....
†Eisler Elec.	100	⅝	⅝	⅝	....
El B & Sh.	24,100	5⅝	5¼	5⅛	+ ⅜
Do pfd	3,900	48⅜	44	48⅜	+ 3½
Do 5 pfd	900	44⅜	41	44	+ 2
El Pow As.	600	3⅜	3	3	— ¼
Do A	400	3½	3	3	— ¼
ElP&L optwar	200	1¼	1	1¼	+ ¼
†Elec Share	200	1⅛	1	1	....
†Do pfd	150	46¾	44¾	46¾	+ 1⅜
Electrograph	100	6	6	6	— ¼
EmpG&F 7pfd	50	8	8	8	— ⅛
Do 6 pfd	25	7⅞	7⅞	7⅞	— 1⅜
†Equity Corp.	3,200	1¼	1⅛	1¼	....
N					
Niag Sh Md B	600	4	2⅞	3	+ ⅛
Niles-Bem-P	200	10½	10⅛	10⅛	— ⅜
†Nipissing Mn	1,500	2¼	2⅛	2⅛	....
†Noma Elec	100	1	1	1	....
NoAmL&P pfd	500	5⅜	4½	5⅜	+ ⅜
†NorWa cv pfd	100	36¼	35	35	— 1¼
†Nor Cent Tex	1,200	2	2	2	— ⅛
NoNYUt 1 pfd	10	61	61	61	+ 2
Nor St P A	800	9⅛	9	9	— ⅜
†No West Eng	200	7½	7	7⅛	+ ⅜
Nat Sug Ref.	1,100	31⅛	27⅝	27⅝	— 3⅜
Nat Trans.	300	7½	7¼	7¼	— ⅛
†Nat Un Rad.	100	⅝	⅝	⅝	— ¼
†Natomas Co.	2,000	9⅜	9⅜	9⅜	+ ⅜
Nehi Corp	300	3	2⅜	2⅜	....
†NeptumMe A	100	8	8	8	....
*Nev-CalEl 7pf	50	38	37½	37½	+ 3½
N J Zinc	600	52	50¼	50½	— 1½
N Mex & Ariz.	100	1⅝	1⅝	1⅝	— ⅛
*Newmou Min	1,200	38½	37	38½	+ ⅝
†NY&Hon Ros.	600	38⅜	38	38	— 1
N Y Steam	100	14¼	14¼	14¼	....
N Y Tel pfd	225	120½	119⅝	119⅝	— ⅛
Nia Hud Pw.	6,300	3½	3¼	3½	+ ⅛

DOMESTIC BONDS.

Sales, thous.	Bond	High.	Low.	Close.	Net chge.
6	Bflo G El 5s'56A	106¼	106	106¼	— 1⅛
10	do 5s '39	108	107⅞	108	+ ¼
26	CanNRyEq7s'35E	100⅛	100¼	100⅛	— ⅛
15	Can Nor P 5s '53	98	98	98	+ ⅛
36	Can Pac 6s '42	107½	106¼	107½	+ 1¼
16	†Cap Ad 5s '53A	94½	94	94½	— ⅛
90	CaroP&L 5s '56	96⅛	95¼	95⅞	— ⅜
18	CedRapMfg5s'53	111⅜	111	111⅝	....
15	Cen ArizL&P5s'60	99½	97¾	98¼	+ ⅜
5	do 5½s '49 I	107⅞	107⅞	107⅞	— ¼
6	do 5s '61	107	106½	107	....
4	LouG&EKy 6s'37	101⅛	101⅛	101⅛	— ⅛
52	LouP&L 5s '57	94	93½	93⅝	— ⅜
32	Manit P 5½s'51A	57	55¼	55⅞	— 1⅝
15	Mass Gas 5½s'46	91½	87½	91¼	— ½
39	do 5s '55	87¼	85½	87¼	+ ¼
14	McCord R 6s '43	71⅞	71½	71½	— ½
28	MemP&L 5s '48	100⅝	99½	100⅝	+ 1⅜
51	Metro Ed 4s'71	98	97	98	+ ⅜
59	do 5s '62 F	105	103⅜	103⅜	— ⅛
2	MidStPet6½s'45A	70½	70½	70½	....
2	MidwUt 5s'32 ctf	6	6	6	+ ⅜
5	do 5s '33 ctf	5⅝	5⅝	5⅝	— ⅛
5	do 5s '34 ctf	5⅝	5⅝	5⅞	— ⅜
16	MilwGLt 4½s'67	108¼	107⅞	108	— ½
86	MinnGLt 4½s'50	104	103⅞	103⅞	— ⅛
51	MinnP&L 4½s'78	88⅞	87⅜	87⅜	— ½
41	do 5s '55	96½	94½	94½	— 1⅛
5	MRivF 6s '44 ww	95½	95½	95½	+ ¼
10	do 6s '44 xw	95½	95	95	....
77	MissP&LCo 5s'57	79½	79	79½	+ ⅜
43	Miss Pow 5s'55	79½	78¾	78¾	+ 1
25	MissRPow 5s'51	107⅝	107	107	....
8	MoP&Lt 5½s'55	105	105	105	....
20	MoPubSvc 5s'47	45	43⅜	44¼	+ ¼
47	MononWP 5½s'53	94½	93½	93¼	+ 1⅛
69	Mont LH-P5s'51A	107	106	106⅞	+ ⅛
7	do 5s '70 B	108¼	107	107	— 1¼
4	Munson SS 6½s'37	2⅝	2½	2⅝	+ ⅛
22	Narragans 5s'57	105⅛	104⅛	104⅝	....
18	SoCGCal 4½s'68	103⅛	102½	103	....
8	So IG&E 5½s'57	109⅛	108	108	+ ⅛
29	So Ind R 4s '51	30	25	26½	— 6⅛
73	So Nat G 6s '44	87⅞	86⅛	87⅞	+ 1⅜
1	SoNG 6s '44 sta.	87⅜	87⅜	87⅜	+ 1⅜
9	S A T 5s '61 A	72	70⅞	71½	+ 1
37	S G&E 5s '57 A	99	98	98	— 1
28	do 5s '57 B	98⅝	97¼	98	— 1
27	S L & P 5s '57A	85	84⅛	85	+ ½
6	S Nat G 6s '45	68⅞	67⅛	67¼	— 1⅛
64	S P&L 6s2022A	60	55	59⅜	+ 5⅜

FOREIGN BONDS.

†Officially listed on application by the corporation; others dealt in "unlisted." xd—Ex-dividend. ww—With warrants. xw—Without warrants.

STRONGER BANK AND BUSINESS LINK PREDICTED

Means Much to Country, Hecht Asserts.

Rudolph S. Hecht, president of the American Bankers' association and chairman of the board of the Hibernia National bank of New Orleans, yesterday forecast a closer coöperation than ever before between banking and business.

This belief, contained in an article in the April issue of Banking, publication of the association, was expressed in a discussion of the place banking is likely to occupy in the future.

"Such an entente cordiale is of course highly desirable from every point of view," he wrote, "and if accomplished will do much toward speeding recovery and maintaining the economic welfare of the nation."

Education Is Ally.

Education is pictured as the great ally in bringing about this mutual understanding. Hecht referred to the graduate school of banking, organized by the association, which will hold its first session June 17-29 in coöperation with Rutgers university. He also suggested that public education in economics be broadened to include students in high schools.

"Whether or not we shall soon reach the point when some educational test will be required by law as a prerequisite for obtaining any executive position in a bank, I am convinced that as a practical matter the younger men can take out no better insurance for their future in the bank management field than to avail themselves of this fine opportunity now offered to them in the new graduate school," he said.

"In all our history no severe depression has left the country unchanged. Each has caused people to think, and the effect in the long run has been a shift in the direction of national progress. The present instance, I believe, will prove no exception. It is well, therefore, to consider some of the new aspects of the banking profession's relation to those whom it serves."

Become Suddenly Interested.

Hecht also pointed to the sudden interest people, as a whole, develop in economics and related subjects.

"When things are running smoothly men and women, by and large," he said, "leave it to college professors, statisticians, and bankers to worry about such matters as prices, production, and consumption charts, money, and the various theories and practices of finance. But let there be a break either one way or the other in the normal trend of events; let people's own fortunes be affected adversely or favorably, and they will promptly take a lively interest in the change.

"For these reasons the last few years have witnessed what amounts to a mass movement in economic education. Much of it, obviously, has been of an amateurish, superficial sort. But behind these costly lessons is a strong desire to learn."

NEW EVIDENCE OF N. Y. EXCHANGE STRIFE IS SEEN

New York, March 31.—(AP)—Another evidence of the heated undercover strife in the New York Stock exchange election campaign came to light today with the announcement by the special committee on commissions that it would recommend to the board of governors that no change be made in the floor brokerage commission rate.

The committee's action followed reports that one of the two candidates for the presidency of the exchange favored a cut in commissions.

CHICAGO WEEKLY STOCK MARKET

Week ended March 30, 1935.

Total sales for week.............. 85,000 — Total sales 1935 to date.............. 1,491,000

Corresponding week year ago........167,000 — Total sales 1934 to date.............. 4,344,000

Div. yield pct.	Prev. High.	1935 Low.	Description—	Sales.	High.	Low.	Close.	Net chge.	Close year ago.
2.9	82	60	Abbot Lab	650	82	77½	82	+ 5¼	47
4.3	47½	42½	Acme Stl	400	46⅝	45¾	46⅝	+ ⅝	39½
4.7	15⅝	12	Adams Mfg	50	15⅜	15⅜	15⅜	+ 1¼	8½
6.7	3½	3¼	Adams Roy	200	3¼	3⅛	3⅛	....	2⅛
...	17	12	Allied Prod	200	16⅝	16⅛	16⅛	— ½	....
...	14⅝	7⅛	Am PubSvc pfd	280	12¼	11⅛	11½	— 1¼	6½
...	6⅛	3⅝	Armour & Co.	1,250	4¼	4	4⅛	— ⅛	....
3.7	2⅛	1⅝	Asbestos Mfg.	300	2	1⅞	1⅞	+ ⅛	3⅛
4.2	96½	79	*Assd Invest	50	95⅛	95⅛	95⅛	+ ⅛	¼
...	8⅛	5	Autom Prod	1,000	7½	7	7½	+ ¼	7¼
...	4⅛	2⅝	Bastian Bless.	200	3⅜	3⅜	3⅜	+ ⅜	6⅝
...	17⅝	12	Bendix Av	1,850	13½	12⅝	13⅛	— ⅜	19⅜
...	3⅛	2½	Berghoff Brew.	750	3⅛	3	3⅛	....	9½
...	2⅛	1⅛	Binks Mfg	70	1½	1½	1½	....	1⅜
4.7	34	28½	Borg Warner	3,850	31⅞	30½	31⅞	+ ½	25⅝
6.3	113	108⅝	Do pfd	10	110⅜	110⅜	110⅜	— ⅜	10⅛
7.1	16	13¼	Brach & Sons.	400	14	13¼	14	....	10½
...	19⅜	14½	Brown F&W A.	200	19	18	19	+ ⅜	10½
...	6⅜	4	Do B	100	5⅜	5¾	5¾	+ ⅛	3⅜
...	6½	5¼	Bruce E L.	50	5½	5½	5½	+ ¼	14
...	7⅞	6¼	Butler Bros	3,000	7¼	6⅝	6⅝	— ⅝	10¼
7.4	27½	17½	Castle A M.	200	27	25⅜	27	+ 1	....
7.1	14½	12¼	Cent Cold Stor.	120	13⅜	12¼	13⅜	+ ⅛	....
2.3	24	13⅛	CenIllPbSv pfd	680	22	20⅜	22	+ 1	17
...	½	¼	Cen Ill Sec.	150	¼	¼	¼	....	....
...	11⅝	3½	CenIndPow pfd	240	10	8¼	8½	— 1⅝	13½
...	3¼	1¾	CenStalP&L pfd	30	3¼	3¼	3¼	....	⅝
...	½	¼	Cen & S W Ut	200	⅝	⅝	⅝	....	1
...	5⅝	3¼	Do pfd	70	5	4⅜	4½	— ½	5
...	22½	12⅝	Do pl pfd.	1,390	21⅜	20	21½	+ ½	9
5.5	24⅜	21½	Chain Belt	50	22½	22½	22½	— ½	....
...	5⅝	2⅜	Chi & N W.	550	3⅛	2⅜	2⅜	— ⅜	13¼
...	2⅜	1⅝	Chi Corp	4,500	1⅞	1⅝	1⅝	— ¼	2⅝
3.3	32¼	29	Do pfd	1,800	30¼	29¾	30¼	....	27
6.7	15½	13¼	Chi El Mfg.	20	15	15	15	— ½	....
9.0	18½	13½	Chi Flex Shaft	400	15⅜	15½	15½	....	10
9.0	18½	15¼	Chi Mail Order	3,450	18½	16	18½	+ 2¼	16
10.0	11½	10	Chi Yell Cab.	50	10¼	10¼	10¼	+ ¼	12
...	1½	¾	Cities Serv	3,050	1	⅞	⅞	— ⅛	2⅜
6.4	64	47	Comwlth Edis.	1,550	64	62½	63¼	+ ⅜	55
...	2	⅝	Consum 7% pfd	40	⅝	⅝	⅝	— ⅝	....
12.5	4½	2	Cord Corp	1,900	2½	2⅛	2⅜	— ⅜	7¼
...	10⅜	7	Crane Co	1,700	9	8⅜	9	— ¼	8⅛
...	90	83	do pfd	480	88¾	83⅜	87	+ 3	56⅜
...	2¼	2	Curtis Light	10	2	2	2	....	....
...	1⅛	1	Decker & Cohn	10	1	1	1	— ⅛	....
...	19¼	18½	*De Mets pfnce	100	19	19	19	+ 1	....
16.0	6¼	4½	Dexter Co	120	5	5	5	....	4
...	19⅝	13½	Eddy Paper	10	14	14	14	....	4⅜
6.7	17¼	13⅜	El Household.	550	15	13⅜	15	+ 1	12
0.9	17¼	14½	Elgin Nat Wat	550	17	16⅛	16⅛	— ⅝	....
4	11¼	8½	FitzSimons Con	210	11¼	10½	11¼	+ 1	14
...	9	5½	Gen Candy A.	450	8¾	8¼	8⅝	— ⅝	7
...	7⅛	4	Gen Household	3,000	5	4⅝	4⅝	— ½	13⅜
...	19½	15¼	GodchauxSug A	1,400	17½	16½	17¼	+ ¼	....
...	8⅜	6⅛	Do B	150	8	7⅝	8	+ ½	9¼
7.9	20¼	17⅞	Goldblatt	450	18⅞	18½	18⅞	— ⅛	16⅜
5.6	20⅛	17	Gt Lakes Dredg	1,050	18½	18	18	— ½	19
...	7¼	4½	Hall Print	200	4½	4½	4½	— ½	7⅛
4.0	32⅜	30	Hibb Spen & B	30	30	30	30	— 2¾	....
5.6	19½	18¼	Hormel & Co.	100	19¼	18½	18½	— 1	....
...	9	6⅝	Houd Her B.	100	7⅝	7⅜	7⅜	— ⅜	6¼
...	7½	5½	Ill Brick	350	6½	5⅛	5⅛	....	....
8.5	71	60	Ill Nor Ut pfd	10	71	71	71	+ 1	61½
7.1	15	13½	Iron Fireman.	250	14¼	14	14	— ¼	11⅛
10.0	21	18½	*Jefferson Elec	50	20½	20½	20½	....	13
4.8	24	15½	Kalamazoo Stv.	280	21½	21¼	21½	+ ½	21¼
8.8	37⅝	33	Katz Drug	550	34⅝	33⅜	34½	+ ½	32
...	15½	6	KyUtJr cumpfd	580	14	12½	13½	+ ¼	17½
...	6⅜	3	Ken Rad T & L	650	5¼	5¼	5¼	....	....
4.2	28	22	Keystone Stl	250	23⅜	23	23⅜	+ ⅜	17¼
...	2⅜	1¼	Kingsbury Brew	50	1⅜	1⅜	1⅜	+ ⅛	7
...	¾	⅝	La Salle Ext.	10	½	½	½	....	....
...	8	6½	Lib McN & L.	1,000	7	6⅜	6⅜	— ¼	5¼
...	2	1	Lincoln Pr	100	1⅞	1⅞	1⅞	....	....
...	8⅜	5¼	Do pfd	150	8⅜	7⅛	8⅜	+ 1¼	....
10.0	4¼	3¼	Lindsay Lt	200	3⅜	3⅜	3⅜	+ ½	....
...	4⅜	3⅜	Lion Oil Ref.	50	3⅜	3⅜	3⅜	— ¼	....
8.3	20¾	17⅝	Loudon Pack.	350	20⅜	19¼	20⅜	+ 1⅜	17¼
7.1	39⅞	26	Lynch Corp	300	29¼	27⅜	28½	+ ⅛	31
...	1¾	⅝	Manh Dearborn	50	⅝	⅝	⅝	— ⅜	1½
...	11⅜	6⅝	Marsh Field	550	7⅜	7⅛	7⅛	— ⅜	18
...	18	9	McCord Rad A	130	9½	9	9	— 1	7
1.6	17	13⅜	McGraw Elec.	650	16⅜	16	16¼	— ½	9½
5.7	55½	51	McQuay Norris	90	55	53	53½	+ 1	....
1.7	30½	22¼	McWill Dredg.	400	30	29¼	29¼	— ¼	20
...	1⅜	⅛	Mickelberrys F	400	1	⅞	⅞	— ⅛	2
...	⅝	⅜	MidWU $6pfdA	100	⅜	⅜	⅜	— ⅛	1¼
...	¼	¼	MidlandUn pfd	20	¼	¼	¼	....	....
12.5	9½	6⅝	Monroe Chem.	130	7⅜	7⅛	7⅜	— ¼	6½
3.1	16½	15¼	Moss Leather	30	16	16	16	— ¼	15
...	9⅜	6	Nat Gypsum	200	7	7	7	— ⅛	....
...	1½	⅝	Nat Leath	500	⅝	⅝	⅝	— ⅛	1⅜
...	1⅜	1⅜	Nat Rep Inv.	20	1⅜	1⅜	1⅜	....	....
7.4	28	26⅜	Nat Stand	100	27	26⅜	27	....	24¼
8.6	15½	13½	Noblitt Sparks.	450	14⅜	14½	14½	— ¼	14½
...	3⅜	2½	Nor Am Car.	2,650	3¼	2½	3¼	+ ⅛	5
...	⅛	⅛	NorAm G&E A	50	⅛	⅛	⅛	....	2½
...	7½	5½	No West Eng.	50	6⅜	6⅜	6⅜	— ½	5½
...	1⅜	1⅛	NoWUt 7% pfd	50	1⅛	1⅛	1⅛	— ⅜	1⅜
...	5⅜	3½	Norwest Bancr	150	3⅜	3⅜	3⅜	— ⅛	4¼
1.1	15	11	Parker Pen	400	15	14	14	+ ½	....
5.4	39	31	Perfect Circle.	100	37½	37½	37½	— 1½	32
...	⅝	⅜	Pines Winter	400	⅝	⅝	⅝	+ ⅛	....
...	3⅝	2¼	Prima Co	50	3	3	3	— ¼	9½
...	23½	16⅜	Public Svc	150	23½	23	23½	+ 1	18
...	26½	15⅜	Public Svc n p	900	24	23	24	— 1	18
7.4	81	61½	Do 6% pfd.	60	81	79¼	81	+ 1	60
7.8	93	73¼	Do 7% pfd.	170	91	90	90¼	— ¾	64
3.9	133	128	Quaker Oats	440	131	129½	129½	— ⅝	114½
4.4	138	133	Do pfd	40	137½	137	137	+ ½	124
0.9	33½	20	Ryerson	150	26	25⅜	25⅜	— 1¼	17½
10.6	68	54½	*SwstG&E pfd	210	66⅜	65	66½	+ 2⅜	57
6.5	32	25¼	*So'westL&P p.	40	31	30	31	+ ½	32
...	5	3½	StorklineFr pfd	70	4⅛	4⅛	4⅛	+ ⅜	6
5.4	14⅝	10	Sutherland Pap	50	13½	13½	13½	....	....
4.7	19½	15¼	Swift & Co.	6,800	16½	15¼	15⅝	— 1	16⅜
6.1	36	31¼	Swift Int	1,600	33⅜	32¼	33½	+ ¼	28⅜
8.3	6	5¼	Thompson J R	150	5⅝	5⅝	5⅝	+ ⅛	8⅜
...	1½	1⅜	UtahRadio new	200	1½	1⅜	1⅜	....	....
...	½	¼	Util & Ind.	250	¼	¼	¼	....	1¼
...	1⅛	⅞	Do pfd	250	1⅛	1	1	— ⅛	4⅛
3.6	9½	6⅛	Viking Pump.	150	7⅜	7⅛	7⅛	— ⅛	....
6.6	38	34¾	Do pfd	40	36	36	36	— 2	....
8.8	18½	15	Vortex Cup	900	17⅞	17⅜	17⅛	— ¼	10¼
7.4	34¼	31	Do A	150	34	33½	34	— ¼	25⅜
3.6	31	27¼	Walgreen	950	28¼	27½	28¼	— ⅛	25⅜
3.2	40	30	Waukesha Mot	60	38½	38¼	38½	+ 1	31
9.1	14	11	Wieboldt Stores	50	11¼	11¼	11¼	— ⅜	....
...	3⅜	2¼	Wisc Bankshrs	100	2⅜	2⅜	2⅜	— ¼	3¼
...	2⅛	1½	Zenith Rad	100	1½	1½	1½	....	3¼
			BONDS.						
29⅜	26¾	$1,000	LaSalleSt Bldg 6½s '58		27⅜	27⅜	27⅜	+ ¼	

*Ex-dividend.

Republic of Colombia

Government and Government Guaranteed External Dollar Loans

Hallgarten & Co., and Kidder, Peabody & Co., announce that they have received the following cable from the Ministry of Finance of the Republic of Colombia—

"The Government has not received authority from Congress to issue Scrip to meet the coupons falling due during the current year, and no issue will consequently be made. The Government has the whole question of the external debt under earnest consideration and hopes to discuss it with its bondholders in the near future."

April 1, 1935.

We will buy and sell at NET prices all issues of

United States Government Securities

Liberty Bonds
Treasury Bonds—Treasury Notes
Treasury Bills

Federal Farm Mortgage Corporation Bonds
Home Owners' Loan Corporation Bonds
Federal Intermediate Credit Bank Debentures

Federal Land Bank Bonds

Facilities have been established to meet the special requirements of banks, corporations, insurance companies and other investors in the purchase and sale of such securities in large or small amounts. The department will be under the direction of

ARTHUR H. KIENDL, *Manager* — JAMES S. BAKER, *Assistant Manager*

Brown Harriman & Co.
INCORPORATED
63 Wall Street, New York
Telephone: BOwling Green 9-5000
135 South La Salle St., Chicago
Telephone: Central 8400
BOSTON — PHILADELPHIA — SAN FRANCISCO
Representatives in other leading Cities throughout the United States and in Europe

April 1, 1935

NEW YORK REAL ESTATE TRADING IS MORE ACTIVE

New York, March 31.—(AP)—Real estate deals involving familiar properties on midtown Fifth avenue—Manhattan's "gold coast" of commerce—featured New York's past real estate month which closed today on a note of optimism unequaled in years. Experienced real estate men regarded the revival as forerunning the long awaited turn in the market. Two Harriman properties figured large in the Fifth avenue activity.

The old E. H. Harriman residence at 69th street and Fifth avenue was sold to an investing syndicate for replacement by a tall apartment building—the first in several years in that neighborhood and one of the comparatively few to be projected since the pre-depression halcyon days of apartment house construction.

On the same day the Harriman home was sold, the Harriman National Bank building at 44th street and Fifth avenue was leased for a long term, with purchase option, by the Bankers Trust company. It is to be remodeled and the lower floors used as a bank branch.

The third deal involved the De Pinna building at 52d street, taken by an investor from August Heckscher's Anahma Realty corporation.

OFFICIAL WEATHER FORECAST

The official forecast for today and tomorrow and yesterday's table of records follow:

Indiana and Missouri—Rains Monday and Tuesday.

Wisconsin and Iowa—Some snow or rain Monday, ending early Tuesday; colder Tuesday.

Ohio—Cloudy, colder in southeast Monday; Tuesday rain.

Lower Michigan—Cloudy Monday, rain or snow by night and on Tuesday.

Upper Michigan—Cloudy Monday, Tuesday.

Minnesota—Light snow Monday; Tuesday cloudy and colder.

North Dakota—Cloudy Monday, Tuesday.

South Dakota—Snow Monday; Tuesday cloudy.

Nebraska—Snow or rain Monday; fair Tuesday.

Kansas—Rain Monday; Tuesday cloudy; cool.

FORECAST FOR SHIPPERS.

Protect shipments during the next 36 to 48 hours from temperatures as follows: North and northwest, 20 to 25 degrees; west, 25 to 30 degrees; east and south, 32 degrees or above.

Stations. March 31, 1935, 7 p. m. Central standard time.

Stations.		Temperature at 7 a. m.	Highest temp. preceding 24 hours.	Lowest temp. preceding 12 hours.	Precipitation preceding 24 hours.
East central states—					
Alpena, cloudy	N.	34	40	26	...
Cairo, cloudy	N.E.	52	52	42	2.36
Chicago, cloudy	N.	37	40	33	...
Cincinnati, cloudy	N.E.	44	50	50	.17
Cleveland, cloudy	N.E.	38	40	36	.01
Detroit, cloudy	N.E.	38	46	34	...
Escanaba, cloudy	N.E.	32	36	24	...
Evansville, cloudy	N.	48	50	46	.87
Fort Wayne, cloudy	N.E.	42	44	32	.32
Grand Rapids, cloudy	E.	44	48	32	...
Green Bay, cloudy	N.E.	36	38	26	...
Indianapolis, cloudy	E.	42	42	36	.23
La Crosse, cloudy	N.	38	40	28	...
Madison, cloudy	N.E.	38	42	28	...
Marquette, clear	N.W.	30	36	28	...
Memphis, cloudy	E.	54	56	54	.14
Milwaukee, cloudy	N.E.	36	42	32	...
Nashville, cloudy	S.E.	58	64	58	.49
Peoria, cloudy	N.E.	44	48	32	...
Sault Ste. Marie, cloudy	N.W.	30	36	20	...
Springfield, Ill., cloudy	N.E.	48	50	34	...
West central states—					
Bismarck, snow	S.E.	30	32	14	...
Charles City, cloudy	N.E.	32	40	24	...
Concordia, cloudy	E.	38	38	26	...
Davenport, cloudy	E.	46	48	28	...
Des Moines, cloudy	N.	40	42	28	...
Devils Lake, cloudy	W.	28	30	14	...
Dodge City, cloudy	E.	40	44	28	...
Dubuque, cloudy	N.E.	42	46	28	...
Duluth, cloudy	N.	30	36	18	...
Huron, snow	S.E.	30	34	24	.04
Kansas City, cloudy	N.E.	42	42	34	...
Keokuk, cloudy	E.	46	48	30	...
Minneapolis, cloudy	E.	34	36	26	...
Moorhead, cloudy	S.	32	36	16	...
North Platte, clear	S.E.	35	38	24	...
Oklahoma City, cloudy	N.	46	48	38	...
Omaha, cloudy	N.E.	40	42	26	...
Rapid City, snow	N.E.	22	24	18	.17
Sioux City, cloudy	E.	34	36	28	...
St. Louis, cloudy	N.E.	48	48	36	...
Springfield, Mo., rain	N.E.	44	44	34	.46
Wichita, cloudy	N.	38	38	34	...
Williston, clear	N.W.	26	30	10	...
Eastern states—					
Albany, cloudy	S.	42	44	30	...
Atlanta, cloudy	S.	62	76	64	.56
Boston, cloudy	S.W.	40	44	32	...
Buffalo, cloudy	E.	40	42	32	...
New York, cloudy	N.E.	44	46	38	...
Oswego, cloudy	E.	38	40	28	...
Parkersburg, cloudy	N.E.	58	62	52	.07
Philadelphia, cloudy	N.E.	40	44	38	.02
Pittsburgh, cloudy	N.E.	48	54	50	...
Raleigh, rain	N.E.	56	76	58	.60
Washington, rain	N.E.	42	42	40	.56
Gulf states—					
Abilene, clear	S.	74	76	64	...
Amarillo, clear	S.W.	72	72	36	...
Brownsville, cloudy	S.E.	74	82	64	.58
El Paso, clear	W.	72	76	36	...
Fort Worth, clear	N.	66	68	50	...
Galveston, clear	S.	72	76	M	M
Jacksonville, cloudy	S.W.	82	86	70	...
Miami, clear	S.	76	82	74	...
Mobile, cloudy	S.E.	70	80	70	.30
Montgomery, cloudy	S.	70	78	66	.86
New Orleans, cloudy	S.	66	74	68	.40
San Antonio, clear	S.	82	86	62	.08
Shreveport, clear	N.W.	74	80	64	.50
Tampa, clear	S.W.	76	84	68	...
Vicksburg, cloudy	S.	68	72	64	1.68
Mountain states—					
Boise, cloudy	N.W.	46	48	32	...
Cheyenne, cloudy	W.	40	44	20	.08
Denver, cloudy	W.	50	56	22	...
Havre, clear	W.	20	22	6	...
Helena, cloudy	N.	12	16	12	.08
Phoenix, clear	N.	76	80	50	...
Pueblo, cloudy	S.E.	54	54	28	...
Salt Lake City, cloudy	N.W.	52	54	32	.12
Santa Fe, clear	W.	56	60	34	...
Yellowstone Pk., cloudy	N.W.	14	16	10	.06
Pacific states—					
Fresno, cloudy	N.W.	64	66	56	...
Los Angeles, cloudy	S.W.	58	62	54	...
Portland, Ore., cloudy	W.	48	50	34	.08
San Diego, cloudy	W.	60	62	56	...
San Francisco, cloudy	S.W.	54	60	50	...
Seattle, Wash., cloudy	W.	46	48	40	...
Spokane, snow	S.	34	38	26	...
Walla Walla, clear	E.	42	42	38	.02
Canadian—					
Battleford, cloudy	N.W.	18	20	10	.02
Calgary, cloudy	N.	12	14	2	.02
Edmonton, cloudy	N.E.	14	14	8	.07
Medicine Hat, snow	N.	16	18	6	.01
Minnedosa, clear	S.W.	20	22	8	...
Montreal, clear	N.W.	34	42	28	...
Qu'Appelle, cloudy	W.	18	22	4	.01
The Pas, cloudy	N.E.	24	26	10	.20
Toronto, clear	N.E.	36	40	32	...
White River, cloudy	S.W.	26	36	8	...
Winnipeg, cloudy	W.	24	26	8	...

TERMS OF SUBSCRIPTION OF THE TRIBUNE

Orders for mail subscriptions must be accompanied by remittance to cover.

Rates in Illinois [outside of Chicago], Indiana, Iowa, Michigan, and Wisconsin:

Daily, without Sunday, one year, $5.00; six months, $2.50; three months, $1.25; two months, $1.00; one month, 50 cents.

Daily, with Sunday, one year, $12.50; six months, $6.25; three months, $3.15.

Sunday only, one year, $7.50; one month, $1.00.

Rates of subscription in postal zones 3 and 4 [measured from Chicago], outside of Illinois, Iowa, Indiana, Michigan, and Wisconsin:

Daily, without Sunday, one year, $7.50; one month, $1.00.

Sunday only, one year, $7.50; one month $1.00.

Daily and Sunday, one year, $15.00; one month, $2.00.

Rates of subscription in zones 5, 6, 7, and 8 [measured from Chicago], Canada, Mexico, and foreign:

Daily, without Sunday, one year, $12.00; one month, $1.50.

Sunday only, one year, $7.50; one month, $1.00.

Daily and Sunday, one year, $19.50; one month, $2.50.

Give postoffice address in full, including county and state. Remit in express money order, draft, or in registered letter at our risk to The Tribune Company, publishers, Tribune Square, Chicago.

We cannot be responsible for currency sent through the mail.

Persons wishing to take The Tribune by carrier may order it by postal card or telephone Superior 0100. When delivery is irregular, make complaint.

All unsolicited manuscript, articles, letters, and pictures sent to The Tribune are sent at the owner's risk, and The Tribune Company expressly repudiates any liability or responsibility for their safe custody or return.

MEMBER OF THE ASSOCIATED PRESS.

The Associated Press is exclusively entitled to the use for publication of all news dispatches credited to it or not otherwise credited to this paper, and also to the local news published herein. All rights of republication of special dispatches herein also are reserved.

WANT AD ·INDEX·

	Page.	Col.
Aviation	26	2
Apartments [See To Rent]	27	7
Auction Sales	29	6
Automobiles—		
Used Automobiles—For Sale	29	1
Trucks	29	6
Wanted	29	6
Accessories and Repairing	29	6
Loans	29	6
Tires	29	6
Credits	29	6
Barter and Exchange	28	5
Bar and Store Fixtures	27	4
Board and Lodging	27	6
Boats, Yachts, Etc.	27	3
Building Material	28	4
Business Opportunities—		
Businesses For Sale	29	8
Partnerships and Investments	29	8
Distributors	29	8
Concessions, Locations and Leases	29	8
Merchandise and Novelties	29	8
Business Equipment	29	8
Business Service	29	8
Wanted	29	8
Business Personals	27	4
Business Directory	28	6
Cemeteries	14	7
Clothing, Furs, Etc.	26	7
Coal	26	7
Collections	26	2
Dancing Schools	27	4
Death Notices	14	7
Dogs, Cats, Birds, Poultry, Etc.	29	8
Dressmaking and Millinery Schools	27	3
Employment Agencies—Male	26	6
Employment Agencies—Female	27	1
Financial	28	2
Funeral Directors	14	7
Help Wanted—Men	26	4
Help Wanted—Women	26	8
Help Wanted—Women	27	1
Horses, Harness, and Wagons	26	2
Hotels and Apartment Hotels	27	6
Home Furnishings	29	7
Home Furnishings Wanted	28	5
Household Appliances	28	6
Houses [See Real Estate and To Rent]		
Instruction	29	6
Jewelry, Watches, Etc.	27	3
Legal Notices	29	6
Loans—Personal and Business	28	4
Lost and Found	27	4
Machinery and Equipment	26	2
Mortgages [See Real Estate Loans]	28	5
Moving, Storage [See Bus. Direc.]	28	6
Mattresses [See Bus. Direc.]	28	6
Musical and Dramatic	27	3
Musical Instruments	28	5
Office Furniture and Devices	26	2
Paints [See Building Material]	28	4
Personal	27	4
Pianos [See Musical Instruments]	28	5
Piano Tuning [See Bus. Direc.]	28	6
Printing Mach'y & Supplies	29	6
Radios, Supplies and Service	27	4
Real Estate—		
Apartment Buildings	28	3
Business Property	28	3
Houses	28	3
Oak Park, Austin	28	3
Suburban	28	3
Resorts	28	4
Farm Lands	28	4
Miscellaneous	28	4
Wanted	28	4
For Exchange	28	4
Loans, Mortgages	28	5
Sewing Machines	27	4
Situations Wanted	26	3
Sporting Goods	29	7
Stocks and Bonds	28	4
Store and Bar Fixtures	27	4
Stoves [See Household Appl.]	28	6
To Rent—		
Rooms	27	5
Houses	27	6
Furnished Houses	27	6
Apartments	27	7
Apartments	28	1
Apartments and Rooms to Share	27	6
Furnished Apartments	28	1
Stores	28	2
Offices and Shops	28	2
Industrial Property	28	2
Travel	27	4
To Lease and Wanted to Lease	28	2
Trade Schools—Men	26	7
Trade Schools—Women	27	3
Wanted—To Buy	27	3
Wanted—To Rent—		
Houses	27	7
Apartments	28	2

Box Number Ads

Reply by phone as well as by letter may be made to any Tribune Want Ad with a box number as an address, except Help Wanted advertisments. Call SUPerior 0100—Local 257. Your name, address and phone number will be placed at once in the box of the advertiser.

$100.00 Reward

will be paid by the Tribune for information leading to the arrest and conviction of any one obtaining money fraudulently through Want Ads published in its columns.

Ad Writing Assistance

The Tribune maintains an expert ad writing department to help you word your Want Ad to secure the best results. There is no charge for this service.

Convenience

A Want Ad-Viser is as near to you as your telephone. If you have a telephone, your ad will be charged to you. If not, or if you prefer, a Tribune man will call at your home or office.

24-Hour Service

Tribune Want Ad-Visers are on duty 24 hours a day, every day of the year, to receive Want Ads by telephone or at the Want Ad Store, 1 South Dearborn. The Want Ad Store in Tribune Tower is open daily until 10 p. m., Sunday until 5 p. m.

Call SUPerior 0100—Want Ad-Viser or Want Ad Offices

Tribune Tower — 1 South Dearborn

OFFICE FURNITURE AND DEVICES.

REMOVAL SALE

Office furn. and filing equipmt.: entire stock, new and used, will be sold at lowest prices to save moving expense. LOME, 408 S. DEARBORN.

RECONDITIONED AND DISCONTINUED office furn., incl. complete suites, desks, chairs, steel filing eqpmt., sect'l bookcases. Mead & Wheeler, 1022 S. Wabash. Wab.6626.

OFFICE FURNITURE CLEARING HOUSE. Corner Lake and Franklin-sts. Largest stock of used office equipment of all kinds at reasonable prices. Investigate.

WORLD'S FAIR OFFICE FURNITURE AND equip.—Kardex, desks, chairs, files, storage cabinets, transfer cases, partitions, folding chairs, lamps. Geiser, 128 W. Lake-st.

ADDING MACHINES; COMPTOMETER: comp. dictaphone; steel shelv.; lockers; safes; filing equipment; desk chairs. Bargains. Central, 442 N. State-st. Delaware 8495.

ALL FURNISHINGS OF LARGE LOOP OFFICE MUST BE SOLD AT ONCE. ON SALE AT 201 W. MONROE.

BARGAINS—LOWEST PRICES—BARGAINS. Used office furniture and equipment. We buy and sell. 39 N. Halsted. Hay. 2730.

LARGE STOCK NEW AND USED OFFICE furn. at reas. prices. Kendrick Furniture Co., 218 W. Jackson. Central 4325-4326.

USED KARDEX, DESKS, FILES, SAFES, chairs, tr. cases, etc. Reas. 427 S. Wabash.

BARGAINS—WALNUT AND MAH. DESKS. Safes, Files, Bookcases. 172 W. Monroe.

DESKS, CHAIRS, FILES, SAFES, TABLES. SPITZER'S, 173 W. LAKE-ST.

40 DESKS, 90 CHAIRS, STEEL LETTER files, bookcases; cheap. 3917 Sheridan-rd.

"WE BUY AND SELL" OFFICE FURN. fixtures. 1646 W. Madison. Seeley 2056.

AUTOFED MIMEOGRAPH, $35; TYPEWR., $12; addressog., $15. 172 N. La Salle-st.

SUNDSTRAND ADD. MACH., PRACTICALly brand new. Ph. Haymarket 0617.

MACHINERY AND EQUIPMENT.

ALL TYPES OF USED MACHINERY. EMERMAN & CO. 1761 ELSTON-AV.

ICE MACHINE, 10 TON YORK, A-1 ORDER; ½ price. Born Co., 208 N. Wabash.

HYDRAULIC AUTO LIFT. EXCELLENT condition. Phone Superior 5521.

ARC SPOT WELDERS, SYNCHRO. MOTORS, gener. Arthur Wagner Co., 701 Washington.

YATES MOTORIZED 431 ENDLESS BED sander, now in operation. 2267 Clybourn-av.

HORSES, HARNESS, AND WAGONS.

12 HORSES AND MARES; 10 SETS OF double harnesses. Cheap. 3660 N. KILBOURN-AV., NEAR MILWAUKEE-AV.

SHETLAND PONY—BR.-WHT., BRIDLE AND saddle for sale. Yards 3444.

COLLECTIONS.

COLLECTIONS EVERYWHERE—NO COLlection, no charge; cash or loans on notes, mortgages, accounts. Northern Finance Co., 140 N. Dearborn-st. State 6600.

AVIATION.

WANTED—USED AIRPLANES. J5 TRAVELair, $4,000, or Taylor Cub. Address C B 35, Tribune.

SITUATIONS WANTED—MEN.

Bookkeepers and Clerks.

BKKPR.—29, TYPIST, EXP. ON CREDIT, sales, traffic correspondent. Austin 7790.

BKKPR.-ACCT., AUD.—28; ALL OFF. DET. Refs. Reas. sal. Address F 391, Tribune.

BKKPG.—ACCOUNTING; FULL OR PART time; reas. rates. Kildare 3125.

BKKPR.—29; 13 YRS.' BANK; B. H. COMmittee wk.; refs. Address F 344, Tribune.

CLERK—YNG.; HARDWARE, PAINTS, ETC. Willing; reas. sal. Address D 76, Tribune.

COLLEGE GRAD.—24; CLERK IN ACCT. dept. of Wilson & Co., Inc., 4100 S. Ashland, from 8-10-'33 to 3-23-'35; desires any salaried position. Tom McEnaney. Rog. 5109.

EXPD. BKKPR.—CASHIER, OFFICE DEtail; age 25; college educ. Canal 0997.

MAN—UNDER 35, NOW EMP., DESIRES change; A1 corr.-type; full knowl. food line; credits and coll., sales, etc.; capable taking full charge. Address G 490, Tribune.

MAN—30, UNIV. GRAD.; WIDE EXP.; writ., math., masters German, French, Scandinavian, desires work, translating office, publishing. Address Z 131, Tribune.

MAN—35; [MASON] WISHES TO LEARN city retail shoe or clothing sales; wages no object. Address G 276, Tribune.

MAN—AGE 30, WITH 8 YEARS GENERAL accounting experience. Humboldt 6469.

Accountants and Auditors.

BKKPR.—PT. TIME; TAXES, ETC., 15 YRS. 70c hr., $4.50 day. Address D 77, Tribune.

C. P. A.—WILL AUDIT, INSTALL, KEEP books; all taxes. Address G 277, Tribune.

PART TIME BOOKKEEPING BY EXP. ACcountant; reas. rates. Prospect 4772.

Executives and Managers.

INDUSTRIAL ENGINEER—BROAD EXP. cost reduction, production mgr., plant supt.; age 33. Address F 342, Tribune.

ENGINEERING AND MFG. EXECUTIVE—20 yrs. exp. Can reduce mfg. cost. Ingenious; good organizer. Address C B 1, Tribune.

MGR. AND BUYER DEPT. STORE, 16 YRS. exp. yard goods and all main floor depts. Address G 118, Tribune.

CREDIT—COLL., OFF. MGR., CLERK; AGE 29; mfg. exp. Ref. Address G 109, Tribune.

Janitors and Porters.

JANITOR OR FARM WORK, 5 YRS.' EXP., gd. ref., age 45 yrs. S. Gothart. Tri. 3995.

Salesmen.

CAPABLE, AGGRESSIVE BUSINESS MAN—Available as representative anywhere on Pacific coast. Own home, and car. References, any bank in Seattle. Address S M 236, Tribune.

SALESMAN—YNG., EXEC. AND FIELD exp.; engineering background. 4 yrs. last connection. Ferrous and non-ferrous alloys. Now available. Address G 180, Tribune.

Professions and Trades.

AIR-CONDITIONING ENGINEER—5 YRS.' technical training and successful application. Address A T 225, Tribune.

DRAFTSMAN—DESIGN, MACH., PIPING layout. Rep. 4536. Address G 203, Tribune.

DRAFTSMAN—MECH. ENGIN., DESIGNING, det.; 10 yrs.' exp. Address G 84, Tribune.

LETTERING.

fast brush or pen for charts, maps, portfolios, display, etc.; full, part time. Bri. 3918.

MAINTENANCE MECHANIC — A1 ELEC. wk., plumb., stmfttg., boilers, elev., mach. rep.; 17 yrs.' exp.; age 35; stdy. R. P. 8996.

PAINT-PAPER—RELIABLE WORK; GUAR. Low prices. Floors ref. Mohawk 0322.

PAINTING, PLASTERING, CARPENTER repairs; estimates free. Lincoln 3897.

PAPERHNG., DEC., CEIL. CALC., $1.50 UP; rm. paper, $3 up; satisf. guar. Norm. 6952.

PAINT, PAPER, CAL.—CHAS. BARBER & Son, 724 Aldine, 3300 North. Bit. 5045. Est.

PRINTER—EXP. MAKEUP, LOCKUP, LINEup, O. K.; nonunion. Address F 274, Tribune.

TOOL-DIE MAKER—DESIGN; TAKE SPARE time job. Address G 303, Tribune.

I CAN PRODUCE EFFECTIVE SALES LETters and circulars for real merchandise priced right. Liberal education. Christian Sci. employer pref. Address G 132, Tribune.

UNUSUAL CHEMICAL KNOWLEDGE AT A discount: Young man, majored in chemistry and expert at shorthand, typing and genl. accounting, willing to start as secy. or steno. 6½ yrs. bus. expr.; single; best refs. Ability to meet public. Address C B 25, Tribune.

YOUNG MAN—GOOD WORKER, WANTS TO learn Butcher trade. Wellington 9083.

Clubs, Hotels, and Restaurants.

CHEF—16 YRS.' EXP.; ALL AROUND MAN. J. Stevens. Edgewater 0753.

PASTRY BAKER — A1; SOBER, RELI., steady; dep., g. r.; resp. fm. man. Edg.7282.

Farm and Garden Help.

EXP. MAN—MARRIED, WANTS WORK AS farm mgr. or caretaker of estate. Refs. Al. Theodore Hamm, Lake Geneva, Wis.

LANDSCAPE GARDENER—STATE EXP., salary wanted. Address S M 279, Tribune.

House Servants.

CHAUF., GARDENER, HOUSEMAN—2 YRS.' exp.; good refs. Address G 288, Tribune.

CHAUF., HSMAN., JANITOR—EXP. GERM. Best refs. Go anywhere. Arm. 6546.

CPL.—CARE BLDG. FOR APT., OR WORK on chick. farm. Address G 291, Tribune.

MAN—COL.; MAR.; H'SEMAN, BOILER; apt. and sal. Address G 308, Tribune.

Chauffeurs.

CHAUFFEUR—WHITE; 10 YRS. PRIVATE exp.; refs. Address F 329, Tribune.

CHAUFF., MASSEUR — SGL., 38; EXPER. with chldrn.; willing; N. S. ref. Green.9310.

CHAUFFEUR—AGE 30; 9 YRS. MOTOR coach exp. Will take private. Pal. 8960.

CHAUFFEUR, GARDENER, OR BUTLER—Col.; over 20 yrs. exp; best of ref.Dre.3093

FILIP. CHAUF.-MECH.—EXP., REL., HONest, handy gd. refs.; know city. Rav. 6149.

Stenographers, Typists, Etc.

STENO.-BKKPR.—EXP.; AGE 25; COLL. GRADUATE. LAKE VIEW 4543.

STENO—BEGINNER; H. S. GRAD.; START for very small salary. Tel. Boul. 0968.

Miscellaneous.

YOUNG MAN—27, COLL. GRAD., EXP. IN traffic, shipping, stock, gen. office; anything, anywhere. Address G 170, Tribune.

ELD., SGL.—EXP. FLORIST; WANTS POS. gardener, watchman, caretaker; lt. work. Neat, reli., reas.; ref. Address G 285, Tribune.

YOUNG MAN—21; COL. GRAD.; TAKE any wk. for reas. sal. Address G 209, Tribune

GEN. OFFICE WORK—PUB. ACCT. EXP.; any work; age 29. Address F 335, Tribune.

MAN WITH MOTORCYCLE AND SIDE CAR wants work. Ph. Kedzie 3547.

MAN—27, SGL.; STRONG, REL.; WK. FOR rm., bd., sm. sal. Address G 151, Tribune.

YNG. MAN—18, PLUMBER'S APPRENTICE. Tech. H. S. educ. Matis, 3926 W. Chicago.

DEP. YNG. MAN—MECH. INCLINED; TACT, abil.; any work; no sell. Ed. Arm. 7631.

YNG. MAN—WITH CAR, DRIVE SALESman, other driving. Address S C 371, Tribune

YOUNG MAN—24, WITH CAR. 8 YRS. MIScellaneous exp.; ambitious. Cra. 5933.

SITUATIONS WANTED—WOMEN.

Bookkeepers and Clerks.

BOOKPR.-TYPIST—12 YRS.' EXP.; BEST refs.; N. side pref.; recep. rm. exp. Address C A 408, Tribune.

BKKPR.-STENO.-SWBD.—6 YRS.' EXPER.; full chge. bks., stmts.; mod. sal. Rav.0004.

CASHIER, SALESLADY—EXP., GOOD REFS. Capable. Miss Lutz. Edgewater 5592.

YOUNG EXP. GROCERY AND BAKERY clerk. Long. 0815, Apt. 301, after 8 p. m.

GEN. OFF.—KNOW. BKKPG.; SELLG., GEN. mdse., bak. exp.; ref. Address F 58, Tribune.

Professions and Trades.

MANAGER OF MEN'S PANTS SHOP—EXP. in quality and production; good refs. Address S M 411, Tribune.

MANICURIST—NEAT, LIGHT COL. GIRL, expert all around oper. Engl. 0202.

Domestics and Cooks.

COOK—GOOD AT BAKING, SALADS, SERVing; gen. hswk.; Danish; expd.; city refs.; go or stay. Lake View 2453, Monday.

COOK—A-1, REFINED COL. MAID, SERVE, laund., fast wkr. Ref. Go. Oak. 0372.

COOK—A1; GEN. MAID, SERVE WELL; laund; neat, reli.; col.; ref. Vict. 4398

COOK — COL., SERVE, LAUND. SHIRTS. Exp., ref. Care childn. $6-$7. Vict. 1153.

COOK—EXCL. SERVE, EXP. HSWK.; A1 laund.; neat; col.; honest; ref. Drex. 2536.

COOK—REFINED COL.; MAID, LAUND.; refs.; whole, part time; go. Yards 6615.

COOK-HSWK.—GERM. WOM.; EXP. EVERY line; no ldy.; refs.; $8-$10. Lincoln 6390.

GIRL—IRISH; LIGHT HSWK.; NO LAUND.; sm. Gentile family. 3124 W. Congress.

HSWK.—EXP., GOOD COOK, RELI., REF., col.; day or week. Drexel 6506.

HSWK.—A-1 LAUND., EXP. CLEANING, cook. Col., honest. Day or wk. Oak. 4216.

MAID—COL.; GOOD COOK, LAUND.; DAY work; refined, reli. Calumet 6280.

MAID—COL., EXPD., GEN. HSEWK., CARE child; light laund.; go. Went. 8077.

Clubs, Hotels, and Restaurants.

WAITRESS—2, EXP. IN SAME RESTAUrant; night or day. Lawn. 1596.

Housekeepers and Caretakers.

HSEKEEPER.—BROTHER EMPLOYED, COMpetent; take chge. sm. apt. bldg. Exchange for apt. Address F 568, Tribune.

MNG. HSKPR., COOK—BACHELOR OR BUSiness woman's apt. Hyd. Pk. 0820.

Nurses and Governesses.

NURSE—GRAD. '23; REG. '24; PROT. REL. Exp., indust., 1st aid. Free travel. Drive. Det. 1st letter. Address G 110, Tribune.

NURSES FOR ALL CASES—ALSO EXP. nursemaids. Abbard Nurses Reg., Lon.9211.

NURSE—GRAD.; INF. OR CHILDN.; EXC. refs.; $10-$15 wk. Address F 65, Tribune.

NURSE — GRAD., 12 HRS.' DUTY PREF. 10 yrs.' exp., reas., refs. Dor. 10273.

NURSE—PRAC., 2 YRS. HLP. TR. PATS. Drs.' ref., inv. asst., gd. ck. $10.Col, 10245.

PRA. NURSE—CONV., MENTAL, NERVOUS, maternity cases. Best refs. Kildare 8002.

PRAC. NURSE—VERY CAP.; CHRONIC OR elderly; $9 week. Wellington 4639.

SITUATIONS WANTED—WOMEN.

Dressmakers and Seamstresses.

DRESSMAKER—FRENCH, DRESS ALTERAtion, remodeling $3 day. Buck. 8090.

Laundresses and Day Work.

HOTEL BUN. TAK. HME.; DAY OUTSIDE. Curt., 30c pr.; clean., 30c hr. Div. 0901.

LAUNDRESS—COL.; CLEANING WINDOWS, woodwork. Kenwood 0304.

LAUND.—COL., CLEAN WINDOWS, WOODwork. $1.50 day. Vict. 3420.

A1 LAUND.—EXP. CLEAN BY DAY OR part time. Col.; honest; ref. Oak. 4216.

Stenographers, Typists, Etc.

AGGRESSIVE STENOGRAPHER, SECREtary, 7 yrs.' exp. College educ. Valuable to busy exec. Desire chance. $20. Dear.1533.

BKPG.-TYP.-SWBD.—LOAN EXP., AGE 22. Pleas. personality, appear. Village 8273.

RECEPTIONIST, SWBD., TYPIST—YOUNG college girl. Dorchester 4300, apt. 414.

SECY.—MERCHANDISING EXP.; ALL DEtails; $25. Address S M 280, Tribune.

SECY.-STENO.—VARIED EXP.; EFFIC.; adaptable; 1 girl office, loop. Bri. 4896.

SEC.-STENO.-COMPT.—10 YEARS' LEGAL and other exp.; gentile. Buckingham 8197.

SECY.-STENO.-BKPG.-FILING—HIGH SCHL. bus. coll. grad.; reas. Commodore 2230.

SEC'Y-STENO.—RAPID, ACCURATE, EFF.; all off. det.; 7 yrs.' exp. Jun. 0096.

STENO.—BEGINNER; H. S. GRAD.; WILL start at $7. Telephone Boulevard 0967.

STENO.-SECY.—8 YRS.' EXP.; NOW EMPL., des. pos. reli. firm. Eng. 6032 aft. 1 p. m.

STENO.—EXPERT, GENL. OFFICE EXP.; swbd.; compt.; ex. refs.; reas. sal. Bit. 7658.

STENO.-TYP.-BKKPR., 18 YRS.; H. S. GRD. 6 mo. experience. Phone Graceland 0925.

STENO.—RAPID TYPIST, GEN. OFFICE exp.; univ. edu.; sm. sal. Van Buren 9760.

STENO.-TYPIST—GEN. OFC., SWBD. EXP.; reas. sal. Lake View 1343.

STENO.—RELIABLE, EARNEST; N. S. AND bus. coll. grad.; beginner. Van Buren 3769.

STENOGRAPHER—BEGINNER; MOD. SAL.; 4 yr. H. S. graduate. Cicero 741-J.

STENO., ASS'T. BKKPR., EXPD. GEN. OFfice dict. Drexel 7753.

STENO., GEN'L OFF.—8 YRS.' EXP.; $15 week; capable, reliable, neat. Div. 5586.

STENO. BKPR.—UNIV. GRAD.; OFF. MGR., comm.; lgl. exp. Stat. mod. sal. Rog.P.2214

STENO.—GEN'L OFFICE WORK; BRIGHT, EXPERIENCED. KEDZIE 1991.

TYPIST—FILING, GENERAL OFFICE.; BEginner; shorthand. Briargate 3214.

UNDERWOOD FANFOLD BILLER, TYPIST—10 years' experience. Keystone 4453.

Miscellaneous.

LADY WILL EXCHANGE PT. TIME LT. hswk., companion, care of child, invalid for rm., meals. Address G 561, Tribune.

COMPANION—AFT., EVE., SMALL SALary, light cooking. Hyde Park 0820.

MID. AGE WOMAN—AS COMPANION, GD. reader; will leave city. Kildare 2066.

Employment Agencies.

WE FURN. ALL KINDS SELECT COLORED help. Good exp. day workers. Drexel 5506.

HELP WANTED—MEN.

The Tribune does not knowingly accept Help Wanted advertisments which misrepresent the nature or terms of employment, or advertisments for Sales Help which do not indicate the type of product or service to be sold and the form of compensation. Report any misrepresentations or requests for a cash bond, deposit, or investment for samples not stated in the advertisment to the Tribune, Superior 0100, Local 328 (for complaints only).

Stores and Offices.

CLERK—YNG. MAN EXP. RETAIL PAINT, wall paper; moderate salary; state qualifications. Address S L 523, Tribune.

DEMONSTRATOR — EXPERIENCED FOR Dept. store work, on Easter item; free to travel. Nudell Mfg. Co., 501 W. Huron-st.

MAN—MIDDLE AGED, TO TAKE CHARGE of second hand and new furniture store; North Side outlet store of 30 years estab. warehouse. Must know furniture business. $15 per week and 3% comm. on sales. Steady job for a good man who knows how to sell. Address S N 226, Tribune.

MEN'S CLOTHING ORDER PICKER—MUST know measurements. 1480 Milwaukee-av.

PHONE SKIP TRACERS—EXPD. ONLY. Credit Collection Finance Co., 1028 E. 63d.

SECY.-STENOG. — AMBITIOUS. EXPERIenced. Knowledge of good English, ability to compose good letters necessary. ADDRESS G 492, TRIBUNE.

SHIPPING CLERK — EXPERIENCED IN routing delivery trucks in city. Apply at once. 3920 Armitage-av.

Executives and Managers.

YOUNG MAN OF GOOD PERSONALITY TO manage small factory sales office on So. West side. Must be rapid and accurate worker. Esp. in wire products, mill supply or hardware. Jobbing line desirable but not essential. In replying give age and exp. ADDRESS S N 390, TRIBUNE.

PURCHASING AGENT—OLD ESTABLISHED organization. Preferably a young man with experience in purchasing physicians' apparatus and equipment. ADDRESS G 294, TRIBUNE.

Boys—Office and Factory.

BOY—WILLING TO LEARN SIGN PAINTing; sm. sal. to start; must bring sample. Weiss Sign System, 2851 Milwaukee-av.

Professions and Trades.

ARTISTS — FREE LANCE; MEN'S AND women's fashions. Address G 453, Tribune.

AUTO. PAINTER WHO CAN STRIPE—ALSO helper. Levy, 724 Milwaukee-av.

BARBER—YNG., 1ST CLASS; STEADY. 4780 Elston-av.

BEAUTY OPRS.—5; EXPERTS ONLY; good salary; steady. 2204 S. Kedzie.

BODY, FENDER AND PAINTER COMBINAtion man; must be good; very good salary; steady work; bring tools. 1441 W. 69th.

BODY AND FENDER MAN—ALSO AUTO. mechanic. Levy, 724 Milwaukee-av.

BODY-FENDER MAN—EXPERIENCED. Steady position. 4649 W. Madison.

BUSHELMAN—ONE WHO CAN PRESS. Berman & Berman, 218 S. Wabash.

DESIGNER — EXP. FURNITURE DETAIL and sketch. Address S L 518, Tribune.

DIE CASTING MACHINE OPERS.—LABOR trouble. 2701 N. Crawford.

ENVELOPE ADJUSTER.

Experienced with plungers and rotary type machines; our own help know of this ad. Address G 511, Tribune.

EXP. CLEANING AND DYEING OR LAUNdry driver, for West Side. Give age, exp., and ref. Address G 198, Tribune.

FITTER AND TAILOR—EXPERT IN HIGH class ready-to-wear shop; nr. north side; a wonderful opport. for the right person. Call Sup. 1626 for appt.

MANUFACTURING CHEMIST.

expd. in large production Ointments, etc., tablets, powders, etc. Must understand packaging and Economical production. Permanent position to right man. State exp., salary wanted. ADDRESS S N 384, TRIBUNE.

MECHANIC — NEAT APPEARING FOR Super-Service station, 2656 Diversey.

PAPERHANGER-PAINTER — WITH TOOLS. Don't apply unless 1st class. 12054 State.

PRODUCTION MANAGER

to take charge of scheduling factory orders, raw materials and production costs. For interview please state your exp., give reference and salary expected. ADDRESS S N 386, TRIBUNE.

SERVICE MANAGER — EXP. ONLY, FOR est. Chev. agcy.; furnish detail of employment for past 10 years, also compensation basis expected. Address S L 522, Tribune.

SHOEMAKER—GOOD ALL AROUND MAN, ref. Sherman's, 48 Main-st., Aurora, Ill.

SHOE REPAIR—MAN; FIRST CLASS. 142 E. 154th-st.

SHOEMAKER—AT ONCE. COME READY TO work. 1401 So. Fifth-av., Maywood

SILK SCREEN ARTIST AND STENCIL CUTter. Must be able to show samples of fine detail work. Good opportunity for right man. Lawndale 3097.

TRUCK DRIVER—SINGLE, EXP.; RM.-BD., in institution and sml. sal.; also hat cleaner. Ph. Tri. 6188. Miss Harris.

UPHOLSTERERS

with experience on furniture work. Apply with tools at our 104th-st. gate [3 blocks east of Cottage Grove-av.]. PULLMAN STANDARD CAR MFG. CO.

WANTED—DIESEL ENGINEER WITH EXperience and capable of teaching class; give qualifications and salary expected first letter. Address C A 44, Tribune.

WANTED—SINGLE MAN FOR OPERATING Garnetts. Address C B 40, Tribune.

WELTED GLOVE CLOSERS WANTED—Address C A 46, Tribune.

WOODWORKER—ON COMMERCIAL BODIES. Must be exper. 510 W. Pershing-rd.

WOOD WORKERS—EXP. ON TRUCK BODies. Apply 1055 W. Monroe.

THE TRIBUNE OFFERS SPECIAL LOW rates to persons who advertise for positions. For further information and assistance in writing an advertisment stop at the Want Ad Office, Madison and Dearborn-sts., or in the lobby of the Tribune Tower.

Butlers, Chauffeurs, Housemen, Etc.

CPLE.—JAP. COOK AND MAID, THOR. exp.; take ent. chge. Vict. 3059.

HELP WANTED—MEN.

Salesmen.

APPLIANCE MAN,

experienced, sell refrigerators, tip-top comm. Year 'round setup unequaled in Chicago. Frigid., Norge, G. E., Electrolux, Westinghse., 4 others. Also washers, cleaners, radios, gas stoves. BIM MERLE'S, 1523 W. 63d-st.

AUTOMOBILE SALESMEN—3

Must be A1, exp. to sell Dodge-Plymouth cars and Dodge trucks for well known, established west side dealer in business at present location for over 14 yrs. If qualified lib. comm. and drawing account paid. See Mr. Nelson, T. G. Arnold & Co., 3729 Ogden-av.

AUTOMOBILE SALESMEN,

experienced, to sell retail, one of oldest well known lines; attractive selling arrangements. Drawing account and commission. ADDRESS S K 505, TRIBUNE.

AUTO SALESMAN — EXPERIENCED TO sell used cars; capable; making big money; comm. G. N. C. Finance Co., 2535 Michigan.

AUTO SALESMEN—MUST BE EXP. TO sell Chryslers and Plymouths. Salary and comm. Apply Mon. 10-12. 2342 W. Division.

BEER SALESMEN—TO SELL ALL MALT beer and India pale ale. Liberal commission, drawing account when qualified. 2227 W. Chicago-av., rear building.

BOOKS, MAG. OR SPECIALTY EXP.; EASY work; short hours; highest comm. Mr. Brooks, R. 716, 180 N. Michigan. Mon. a. m.

CANDY — SENSATIONAL EASTER GIFT pkg.; costs you 24c; sells 49c. Red hot! steady emp.; living scale. Casterline Br., 1101 N. Franklin, 229 W. 63d, 1916 Sunnyside.

CANDY MEN—$5-$10 DAY COMM.; NEW Easter line; fast seller. Ex-Stahl, Madison, Stevens men note. Stone, 309 S. Sibley-st.

CANDY AND CIGAR SALESMEN—BEST proposition. Com. 1053 W. 79th-st.

CANDY SALESMEN—EASTER LINE; POP. price. Comm. Arnold's, 2068 Milwaukee.

FUEL OIL SALESMEN—EXPD.; STRAIGHT comm. Tank wagon delivery. Established independent co. In answering give sales record. Address S N 391, Tribune.

HOUSEHOLD APPLIANCE SALESMAN—Experienced, to work for the leading co. in that line in Du Page county. Must come well recommended. Liberal drawing account against commission. 164 N. York-st., Elmhurst. Phone Elmhurst 2248.

LAUNDRY SOLICITORS—EXP. PREF.; NOT nec.; gd. comm. 4205 S. State, 9-10:30.

LINOLEUM SALESMEN—EXP.; LIVING south; salary. Address S N 444, Tribune.

LIQUOR SALESMEN — FOREMOST RECTIfier desires several good men to sell exclusively an outstanding quality of "Sloe Gin" to every tavern in city. Most liberal comm. Address S M 173, Tribune.

LIQUOR SALESMEN—EXP.; WITH FOLL.; lib. comm.-bonus. Draw. acct. when qual. Est. brands. Rodgers Distilleries, 3319 Clark.

MAGAZINE SALESMEN — EXPERIENCED. Finest premiums; liberal commissions. Three Pay Sales Corp., 189 W. Madison-st.

OFFICE NECESSITIES — PROT. TERRI.; comm. R. 600, 201 N. Wells. Kram. a. m.

ROOFING SALESMEN. — EXPERIENCED; draw. acct. Call betw. 10-12. 1604 W. Ohio.

OUR PLAN

THE SEASONS SENSATION.

Art Helm, a former outstanding insurance representative, has now been with us for 3 months. He says, "This is the easiest idea I have ever sold." His pay check each week proves it.

Spring, our best season, has arrived, providing an opening for a few neat appearing men, 25 years of age or over, to represent the largest retail Home Furnishing House in the middle west. Previous experience an advantage but not essential. We are laying a foundation for future purchasing among our numerous customers and are paying our representatives advanced commission weekly in full on a basis of average sales expectancy. Also allowing a daily drawing account privilege, if necessary, while getting started. Can earn $30 per week and upward consistantly. Apply from 9:30 to 11:30 a. m. only. Can use a few salesmen. STRAUS & SCHRAM. Mr. Jacobs, 838 W. 63d st. Mr. Zuber, 3320 Lincoln-av.

TO UNEMPLOYED

If you would like a chance to earn a regular weekly pay check on a DRAWING ACCOUNT AND LIBERAL BONUS arrangement; are over 25, married and of good appearance you may fit into one of 3 vacancies in the Household Utilities division of a company well and favorably known to every resident of Chicago and suburbs. Apply in person. Rm. 302, Oak Leaves Bldg., Lake and Harlem, Oak Park.

COMMONWEALTH EDISON COMPANY

HAS VACANCIES IN REFRIGERATION, WATER COOLER, LARGE HOUSEHOLD APPLIANCES, AND RADIO SALES WORK. COMMISSION AND BONUS. EXCELLENT OPPORTUNITIES FOR EXPERIENCED SALESMEN. NEAT APPEARING YOUNG MEN WITHOUT PREVIOUS EXPERIENCE WILL BE TRAINED ACCORDING TO QUALIFICATIONS. SEE MR. SCHUTZE, ROOM 1035, 125 S. CLARK-ST., 9:00 TO 11:00 A. M. ONLY

TIME PAYMENT

Salesmen and Managers.

Several young men, bet. 22 and 45 years of age, wanted by large tire and auto accessory concern, to promote new dept. Must be familiar with all angles of time payment bus.; salary. State age, experience and salary. Address S M 200, Tribune.

A REAL OPPORTUNITY

A National Poultry, Butter and Egg organization, ready to expand locally, has opening for several live wire salesmen. Drawing account and comm. Do not answer unless you have real exp. Must give phone. ADDRESS S P 356, TRIBUNE.

A CONCERN,

best known for years of fair dealings, will select several new employes for a newly expanded service to home furn. customers. Men over 25 and good appearance will be given special consideration for good comm. earnings with no investment or mdse. to sell. Apply Employment Dept., 2658 W. North-av.

SALESMAN—OPPOR. FOR AMBITIOUS YG. man, age 19-21, for est. city terr., selling glassware, china, silverware, paper, janitors' supplies, hotel-restaurant supplies, with prog. old est. firm. Wonderful opportunity to make gd. living on comm. and bonus basis. Guaranteed draw. acct. Sml. sal. during training period. Ed Don & Co., 2213 S. La Salle.

Sales Training Free

3 men desired by the fastest growing company in the history of life insurance. Special individual training. Comm., drawing account. Retirement income assured from renewals. 222 West Adams-st., Suite 1467.

SALESMEN—FOR ATTRACTIVE LINE ON sandals and slippers; must have good connections with department and chain stores in Chicago; commission basis only; furnish references. Box 951, Equity, 113 W. 42d-st., New York.

SOLICITORS—NATIVE BORN, REFINED Americans; Gentiles; live leads; liberal comm.; permanent, pleasant occupation; memberships; strong backing. Call Suite 1401, 53 W. Jackson-blvd.

SALESMEN—3, STEP INTO $65 WEEKLY position; city or travel; transp. paid to terr.; unusual opp. in listing dept. large liquidation corp.; permanent; commission and bonus. Room 500, 205 W. Wacker-dr.

EXPERIENCED OIL BURNER, STOKER, GAS or Heating Men—50 yr. old corp. offers a new deal selling device which liquidates cost from savings. Percentage. Apply 1791 Howard-st., Room 315, Mr. Green.

DRIVER-SALESMAN—TO SELL DELIGHTful, crisp, tasty food product to CLUBS, HIGH CLASS TAVERNS AND HOTELS. Comm. Must have car. Call Monday, 9 a. m. to 3 p. m. KRAX, INC., 320 W. Grand-av.

MUTUAL LIFE HAS DEBIT OPENINGS—Car required; $100 cash bond; must live south of Madison-st.; experience unnecessary; salary and commission. Interviews at 11 a. m. only. 7914 S. Halsted-st.

MEN WHO SOLD GENERAL LINE AUTO supplies and parts, to travel for replacement parts mfgr.; must have car. Salary and commission. Give full details and references. P. O. Box 1313, Chicago.

REPRESENTATIVES OF PROVEN ABILITY to contact medical profession on credit bureau. Proven idea. Comm. See Mr. Groth, 53 W. Jackson-blv., Rm. 534.

SALESMEN—SELL $3.95 RAINCOATS AND Balmacaan coats direct to the consumer; your profit, $1 on each sale. Atlas Raincoat Mfg. Co., 836 Roosevelt-rd., Chicago.

SALESLADIES—GOOD PAYING PROP. TO make sales contact with floral specialty. Guar. and comm. Rm. 1101, 20 E. Jackson.

NEW HOUSEHOLD NEC. SELLS EVERY home. Big profits; plenty repeats; salespeople earn $30 or more. 2237 W. Madison.

SPECIALTY SALESMEN — HIGH CLASS. Comm. Good money every day. Baseball specialty. 4203 Fullerton-av., Tues., 10 a. m.

SALESMEN — POLISH-AMERICAN; HIGH school graduate; advance salary. 1331 Augusta, Polish Union Daily. See Baker.

INDUSTRIAL SALES ENGINEERS—TO INterview executives. Technical survey. Commission. ALLEN, Harrison 3034.

ESTIMATORS-SOLS. — REMOD. AND REpairs under Nat. Housing act, by oldest S. Side co.; $1 day and comm. 6258 Champlain.

SALESMEN—PREFERABLE WITH CAR, TO sell tires and tubes; drawing account. BANNER TIRE CO., 1356 S. Michigan.

SELL AUTOMATIC HEATING, 50 YR. OLD corp. Liberal comm. Bri. 6500 for app't.

NEED 3 MEN, SELL HOUSEHOLD PROD. Comm. Address C B 38, Tribune.

REST. CHINA, GLASS, DRAW. ACCT. TO right men. 1112 Merchandise Mart.

Agents.

A 100% PROFIT PRODUCER.

A new discovery every golfer needs. Est. your own bus. on 50c item now! For info. write Spinning Golf Tee Co., 53 W. Jackson.

MARVELOUS INVENTION—SAVE MONEY on gas bills, 50c item, 300% profit. Airheat Gas Regulator, 822 W. 79th-st.

NEW FAST SELLING 50C ITEM, SELLS everywhere; lg. prof. R. 1007, 31 N. State.

HELP WANTED—MEN.

Miscellaneous.

MEN

I could never begin to put in writing the real meaning of this opportunity. It is difficult to write an ad that will attract the attention of good men, due to the fact that so many advertisements appear in the paper.

Our business is wonderful and is getting better every day. We are very optimistic and enthusiastic about the outcome of 1935. Our men are happy in their work—MAKING FROM $35 TO $200 PER WEEK. I could list 50 names, but it would only take up a lot of space.

It doesn't matter what line of work you have been following. If you are out of a job here is a lifetime opportunity that I will prove to you pays more money than any other proposition in the country.

We are merchandising an electrical unit and pay a dealer comm. and bonus. Apply MONDAY, 11 A. M. ONLY OR 2:30 P. M. ONLY Rm. 1018, 75 E. Wacker-dr.

I WANT A WEST SIDE MAN TO HELP share my success with me—a man not over 40, who has been in the trades or in business, and who knows that the way to get along when you have the right kind of business back of you is to let your brains manage your hands and feet, your mouth, ears and eyes, and work full hours and full days.

I worked at a trade for years and was regarded as a good workman, but I had about as much chance of doubling that income as I have now of flying from here to the moon. So I quit when times were good and learned this business. I average better than twice what I made at the bench in 1928—top income in that trade! Now I have worked up more business than I can handle in this electrical service, unit and engineering field. If you live west of the river in Chicago or suburbs, I can give you the same break I am getting, and assure you it is permanent. But it will take us more than a couple of minutes to go into details, explain our business, our plan and our commission certainties. Call at 1:30 p. m. today, April 1, no other time. Suite 329 at 9 S. Kedzie-av., and ask for Mr. Lind. Let's get together TODAY if you want to work and earn real money!

First Class Sales Closer.

Man from 30 to 40 years of age who can handle real ready-to-buy prospects for electric appliances. Fully protected territory. Car essential. Commission and bonus. Apply in person only, Monday, 7:30 p. m. sharp. See Mr. Parson.

COMMONWEALTH EDISON COMPANY, 915 W. 63D-ST.

DUE TO SPECIAL SPRING CAMPAIGN WE can use a few additional men with cars calling on our customers offering a complete cleaning service on trial through our appliance department. These positions pay exceptional earnings on percentage basis to those who can qualify. Men selected must have local references. For appointment apply Employment Department, 11th floor, Monday 9:30 to 10:30 only. STATE & MADISON.

AT ONCE

Three intelligent, neat appearing men who desire a permanent connection handling our mechanical device; must be willing to work 8 hours a day; start on our terms. This means about $40 a week comm. to start. Sales exp. will be helpful. If you mean business apply Employment Manager today. ROOM 618, 203 N. WABASH-AV.

COMMONWEALTH EDISON

Company has openings in Appliance Sales Department for four neat and ambitious young men 23 to 40 years of age. Permanent work, advancement, excellent commission and bonus to men selected. We also pay men while training who qualify. Apply today, 9:00 to 11:00 a. m. only, 140 S. Dearborn-st., Room 251.

TWO MEN,

25-35 yrs., neat appearing, to attend and build north side laundry routes; steady position with salary and comm. 2 men willing to work. Apply F. Oswald, Champion Laundry Co., 2500 Fullerton-av.

LIVE WIRE.

Young man about 18 to travel and assist in special advertising sales. Exp. unnecessary. 3 days' training then $15 per week to start. Apply Suite 303, Oak Park Arms Hotel, 4 to 5 p. m. Don't phone.

A CREW MANAGER

over 30 years of age, to start in training at once. Take over management of crew within 15 days. Car nec. Weekly guarantee and com. Apply Employment Mgr., 2656 W. North-av.

MEN—YOUNG, NEAT APPEARING, WITH selling ability; leads furnished for home portraits; this is a reliable proposition and worth investigating; salary and comm. Apply 813 W. Lake-st., 2d floor.

LAW CLERK—PROGRESSIVE, AGE ABOUT 20; Gentile, experience unnecessary, but must be naturally smart. Write for details. Address S M 282, Tribune.

MEN—4 YOUNG MEN TO LEARN SALESmanship working with manager taking orders. Can easily make $25 per week to begin. Comm. Rm. 408, 222 N. Wells-st.

ABOVE THE AVERAGE MEN TO HANDLE crews in outside territory; large comm. on quick selling polish item. See me 9-12. Mr. Smith, R. 1007, 31 N. State.

3 MEN TO SELL THE BEST MAGAZINE club in town; 4 magazines for 30c per mo. Salary guarantee $9 plus weekly bonus. LANFORD CO. 1050 N. LA SALLE-ST.

MAN WITH AUTO TO DRIVE SALESMEN on territory with dress line. MITCHELL BROS. CO., 337 So. Franklin-st.

— — — — VAN OGDEN, INC. — — — — $10 salary and extras; steady income assured. Foods. Rm. 417, 2400 W. Madison-st.

$10 SALARY AND EXTRAS—MEN AND women; steady, start at once. Foods. Room 313, 757 W. 79th-st.

GUAR. SAL. OF $10 WK. AND 60% COMM. while learning. Foods; 2 exp. field supervisors, $15 and 60% comm. 1924 W. Madison.

YNG. MEN—[5], PERM. SALARY; $10 wk. start. Weekly raise. Hsehld Prods. Co. Ap. 3454 N. Southport or 6424 S.Ashland.

$12 SALARY AND BONUS WITH HOUSEhold Products Co., Rm. 403, 612 W. Lake.

CREW MGRS.—FOOD PRD.; GET MY DEAL. Best comm. in city. Rm. 403, 612 W. Lake.

Employment Service.

SALARIED POSITIONS — SEE OUR AD. this column. Sun., Wed. R. W. BIXBY Inc.

Employment Agencies.

SALES EXECUTIVE, $7,500

Under 45 yrs.; exp. Supervsg. Dist. Mgrs. in Natl. organiz.; prefer foods background.

Stock-Inventory Control

Dept. head; home ofc. exp., controlling branches. Under 35 yrs. Sal. open. CREDIT MAN, Wholesale exp., under 35, Univ. educ., $250; TIME PAYMENT CRED. MAN, 28-32, Univ. educ., $200; SUPERSERV. STA. MGR., Univ. educ., $175; Salesman, under 40 yrs., agricul. college grad., sal. open; ORGANIC CHEM., P.H.D. degree, $250. GLADER CORP., 220 S. STATE-ST. R. 1208.

MACHINE MOLDERS — BRASS, ALUM. BOYS, WIRE LAMPS, ELEC. FIXTURES.

YG. DIE MAKER.	MILLING MACH. 75c
BELT SANDER.	Set-up punch press.
Fl. lamp assemblers.	Young machinist.
ACET. WELDERS.	JIG-FIXTURE MAN.
BOY, WOOD SHOP.	TOOL MAKER.
REST. CHEF $20	FILO. BUS BOY..$10
Paper Hanger, Paint.	Filo. Cook, private.

MONARCH AGCY., 166 W. WASHINGTON.

3 AUTO MECHANICS—GEN. REP.........60C

4 Car Wash'rs.$15-18	Comb. Floormen.
Body Fender 70c	Auto Painter 55c
Filling Sta., yg..$12	Chrysler Mech.....$25
Auto Greaser $15	Mechanic, & Greaser.

GARAGE OWNER'S, 309 S. La Salle, R. 101.

COREMAKER 65c	MACHINISTS 68c
Ford Mech.......75c	Pontiac Mech......60c
Chev. Mech.......$28	Used Car Mech...$25
Plumbing Sales...$25	Clothing Sales.......$25

Building construction estimator..........$28

BUSCH AGENCY, 184 W. Washington-st.

COPYWRITER AGENCY, A. A. A.......$7,500
Supt., screw machine products $5,000
Supt., 3 tool dies machine shop maint.$5,000
Designer-Draftsman, wash. machines..$3,500
The Hones Corporation, 20 W. Jackson-st.

TOOL AND DIE MAKERS. "MFG. CO." AUTO BODY FENDER REP. & SPRAYER. POLISHERS & BUFFERS, MFG. CO. MACH. MOULDERS; 1 PACKARD MECH. LOOP AGENCY. 160 N. WELLS. RM. 324.

SANDWICH.....$15; FOUNT. BOY......$10
HOUSEMN., YG., $50, DISHWASHER..$10
PAINTERS AND PAPERHANGERS. See us.
GARDENER, GERMAN, N. SIDE..........40c
ALL TRADES. 309 S. LA SALLE. R. 101.

UNDERWRITER—AUTO ....$100-$150
Underwriter; compensation ....$150-$200
Special Agent ...$150; Field Man... $175
Hand screw mach....70c; turret lathe....65c
EURYHT AGENCY. 20 E. JACKSON.

COL. WASHER, $14; BOYS, NO EXP., $5.
White car WASHER-GREASER, south.$15
BODY FENDER, NORTH, STEADY......$25
GASS. STATION ATTENDANT $15
GEN. AUTOMOTIVE. 37 W. Jackson. R. 49.

EXPERIENCED DRIVERS TO CALIFORNIA —Drive new cars from factory. Salary while en-route; no return. Call Mr. York, State 7514, Lanork Emp. Serv.

ADV. MAN—AGCY. EXP., MKT. ONLY $3,000
Adv. man, gen. exp. Prot................$1,800
OCCUPATIONAL EXCHANGE.
20 W. Jackson-blvd., Room 1409.

WAREHOUSE SUPT., TRAFFIC.........$250
MACHINIST, all around exp...........$200.
HARRISON PERSONNEL, 20 W. Jackson.

SALES, EXCEPTIONAL ONLY.........$250
SALES CORRESP., ROOF. EXP.........$175
THE BAYNE AGENCY, 105 W. ADAMS.

SALES PROMOTIONAL—MANUFACTURing. Selling through channels..........$225
REDFIELD PERSONNEL, 5 S. WABASH.

YOUNG MAN; UNIV. EDUC...................$85
TIRE SALESMAN $175
NORTHSIDE COMMERCIAL, 4750 Sheridan.

— — —5 SUPT. OR FOREMEN — — — —
Radio, Small Parts Assembly........$1,800
CONSOLIDATED, RM. 1111, 209 S. STATE.

BUTCHER—A1 MEAT CUT.; RESTR. CPLE. LEE, opp. Davis L. Evanston. Davis 8116.

ROYAL EMP. 184 W. WASHINGTON. A-1 Machinist; Sprayer; Gisholt Lathe.

TYPIST-DICTAPHONE OPR.—EXP...$65-$70 N. SIDE CONSOLIDATED. 1001 Leland.

FRENCH PERSONNEL, 55 E. WASHINGT'N. Office and service man, elec. exp.......$125

HELP WANTED—MEN.

Employment Agencies.

Chief Draftsman (Metal Prod.) $3,600

TRAFFIC MANAGER [MFG.].............$3,600
PROD.-FOREMAN [AUTO ACCES.].....$3,000
TOOL SUPERVISOR $3,000
INSPECTOR [ELECTRIC] $2,400
ASST. PURCHASING AGT., age 25-35.$1,800
SALES, Corrugated Fibre Boxes.............$200
INDUS.-SPECIALTY SALES....$150 and exp.
SALES, Men's Furn.-shoes $60
TRUCK SALESMAN $140
SALES, Bronze Powder to Paint Mfg......$125
ADVER. SOLICITOR, all media..............$150
GORDON FEEDER, set-up man 40c
PAINTER-PAPERHANGER 30c
Paint Sprayer, for upholstering..............$15

Tool-Die Maker...85c	Upholsterer 65c
Die Caster 90c	Shear hand..........50c
Slot Mach.-Repair.50c	Moulders ....Open
Car Washer $17	Sheet metal 50c
Wall Washer.........$15	Cook $20
2d Cake Baker.......$20	Fry cook $18
Barbeque Cook......$15	Baker's Helper......$12
Carver 30c	Porter ....$7,R.B.

O'SHEA, 64 E. JACKSON.

ARCH. CONSTRUCTION ENGR. Age 30-40. Real estate location exp., and lease negotiations $7,500
ASS'TANT. ADV. DIRECTOR, MFG.$10,000
ASS'TANT. CREDIT MGR., age 30-35; publishing or adv. exp.......................$2,100
INDUS. ENGR., PACKING HSE. EXP.$3,000
Food Sales, Dealer Sales exp...........$1,800
SPEC. DRUG SALES, CHGO. TERR....$1,800
Chef, Hotel, Open Meat Carvers.........$150
Room Service Waiter, Tuxedo..........$40 Mls.

Dishwashers ..$8-$10	Porters, White ...$10
Soda Clerks .$14-$16	Counterman $16

Apt. Hotel Houseman, young...........$65-$75
Coin Mach. Assembler, some die work.. .40
Sheet Metal Man; outside, own tools..... .80

Polishers-Buffers.. .60	Auto Mech. $25
Upholsterers ..... .80	Body Fender .... .85

Tailor-Presser, Hoffman Mach. $20
Wood Finisher, .45 hr. Wood Striper .45 hr.
S-H-A-Y, 14 W. WASHINGTON.

A. J. McCOY & ASSOC., INC.

Suite 1129-32. 140 S. Dearborn.
SALES MGR.—FOOD MFG...............$7,500
SALES—PAINT-varn.; Ind.-Mich.-Wis..$2,100
SALES—WHOL. GROCERIES.................$130
SALES—INDUST. EXP. NOT NEC.......$100
BUYER—DEPT. MGR. MILNRY.; 28..$110
SALES—FABRICS; 25-30.....................$100

INDUSTRIAL ENGR.—40....................$5,000
SAFETY ENGR.—CAUS. INS...............$150
SAFETY ENGR.—BOILER INSP............$175
INSPECTOR—ENGR.; INS.; HVY. O. D..$175

UNIV. GRAD., 26; REAL ESTATE.....$110
5 H. S. GRADS., 26-28, SINGLE........$100
CR. COLL.—AUTO FINANCE; 28.........$125
SPEC. AGT.—HEALTH-ACCIDENT.......$175
HTG. AND PLBG. ESTIMATOR...........$150
STENO.—AUTO PARTS EXP.; AGE 21..$65

TOOL AND DIE MFG., 85c.

TOOL AND PARTS INSPECTORS; EXP.70C
SHEAR HAND; SETUP EXP.............60C
MACHINIST ASSEMBLER; STEADY.....50C

Polish buffer......60c	Hotel clerk.......$60, r.
Machinists 65c	Dinner cook........$15
Packard mech......$30	Handy man..$20, r.-b.
Lathe hand..........60c	Counterman $15
Dishwasher $12	Meat carver.............$18
Soda fount..$30, r.-b.	Steam table.............$12

OFFICE OPEN 8 A. M.

MAJESTIC, 20 E. JACKSON.

ACCOUNTANT—DISTILLERY EXP.....$150
SALES MGR., promotional $150
UNIV. GRADS., with auto..................$100
STENO., mfg. exper.; young...............$65
TYPIST, must have credit exp..............$65
PAINTERS & PAPER HANGERS....$6 DAY

Tool and Die......85c	Ford Mechanics...$28
Sheet Metal 50c	Solder Smelter 75c
Machinist 70c	Body Fender $30
Polish & Buffer...60c	Shaper, Steel 60c
Boring Mill 75c	Woodworkers.

TRIANGLE, 25 E. JACKSON.

BUYER, AUTO ACCESS., $4,000; HOSIERY Buyer, $3,600; FCTY. AUDITOR, $5,000; Trav. Aud., $2,500; 10 SALESMEN, College, $100-275; 3 Groc. Splty., $100-175; Wash. Comp., Inst., $125; Sales Corres., Radio, $125; IND. ENGR., Warehse., $215; Ind. Engr.-Cost Acct., $200; Dev. Engr., Brake Lining, $125; Exp'l Engr.-M. E. Carburetors, $125; Mach. Dsgnr., Fdry Exp., $200; 2 Time Study Engrs., know tool design, $200; Engr.-Sales Corres., $150. BUSINESS MEN'S, 209 S. State.

CREDIT AUTO FINANCE.

Exp. auto finance collector; Polish.....$150
Sales—Carbon Paper.
Sales—Office Equipment.
Sales Correspond.—Young.
Retail credit installment salesmen; young; jewelry, Montgomery Ward or Sears Roebuck store exp.; have A1 references..$125
UNITED, 202 S. STATE-ST.

TRADE SCHOOLS—MEN.

LEARN MACHINIST TRADE

TOOL & DIE MAKING

AUTOMATIC SCREW MACHINES.

Big Demand at Good Pay.

Learn by Doing in the ALLIED Shops. Attend Day or Evenings—Indiv. instruction. Employment service FREE to Allied Students. Visit Shops or WRITE for FREE Book. ALLIED SCREW MACH. CO. [School Div.], 609 W. Lake-st., Dept. T., Phone Hay. 1136.

GOV'T EXAMS. OPEN

Forest and Field Clerk—Graduate Nurse—Senior Stock and Stock Clerk—Other Jobs Soon. Call or Write Quickly for Catalog. Evenings by Appointment.

PERGANDE INSTITUTE

THE OLDEST. Accredited School. Founded 1904. Cent. 7848. 210 N. Clark-st. Room 1924. Dept. X.

U. S. GOV'T

EXAMS. ANNOUNCED NOW

For Stock Clerk, salarly $1,800. Age 18-50. Forest and Feld Clerk, salary $2,300, Age 21-50. Other exams. coming. The only coaching conducted by a former U. S. Civil Service Secy. Examiner. Open Mon., Tues., Thurs. eves. to 9. Call or write A. R. PATTERSON, Dept. B. 20 E. Jackson. 6th floor.

DIESEL ENGINEERING

offers today's greatest opportunity to the right type of men. Is it worth a postal card to find out what it offers you? Get "Diesel News" free. School is open daily to 8:30 p. m. Visitors welcome. HEMPHILL DIESEL ENGR. SCHOOL. 1263 Diversey-pkwy., Chicago. Wel. 1041. America's Original Exclusive Diesel Schools.

Be a Traffic Manager

Men being trained and placed with motor truck companies and industries right along. Best paid, uncrowded business profession. Last spring class now forming. Visit 10 a.m. to 8 p. m. for free trial lesson, or phone COLLEGE OF ADVANCED TRAFFIC, 330 S. Wells-st. Dept. "N." Harr. 8649.

MEN WANTED—TO QUALIFY FOR GOOD pay positions in refrigeration and air conditioning business; no experience needed; chance to become installation-service expert; prefer men with fair education, now employed, mechanically inclined, willing to devote some spare time to training. Write fully, giving age, phone, present occupation. Utilities Eng. Inst., 404 N. Wells-st.

GOOD MONTHLY PAY. GOVERNMENT JOBS—MEN, WOMEN, 18-50. Qualify now for coming Chicago examinations; short hours; steady positions; common education usually sufficient; 25 coached free. Full particulars FREE. Write today. Don't delay. Franklin Institute, Dept. 127W, Rochester, N. Y. [Established 1905.]

AIR CONDITIONING

and ELECTRIC REFRIGERATION are newer industries and offer unlimited possibilities. Spend a few days in our shop and decide for yourself without obligation. GREER COLLEGE, 2028 S. Wabash.

U. S. CIVIL SERVICE.

Men and women, ages 18-60. Over 900 kinds of steady govt. positions. Write or call for list of positions and "THE TRUTH." WESTERN COACHING BUREAU. 37 W. Van Buren, Suite 220. Wab. 6522.

WANTED—MEN TO LEARN BARBERING and fill positions under state code that guarantees salaries and commissions. Can learn either day or evening. Easy terms. Call, write or phone. MOLER SYSTEM, 59 E. Monroe-st. Central 6393.

SWEDISH MASSAGE.

Men needed for salaried positions in clubs, gyms., etc. Earn while Learning. Days, eves. National College, 20 N. Ashland. See 6940.

GOVERNMENT WRK.—THIS STATE. WASHington. Open to men, women, sound health, age 18-50. For free particulars about examination write Economic Research Bureau. Address S M 235, Tribune.

ADVERTISING AN ATTRACTIVE CAREER. Practical spare time training by large advertising organization. Write Meyer Both Co., Michigan-av., at 20th, Chicago, Ill.

LEARN AUTO MECHANICS — JOB WHILE learning; practical shop work; days, evenings. Federal Auto Eng. 2040 Washington.

DIESEL ENGINEERING—Auto mechanic, welding. Call for free trial. GREEN, 2024 S. Wabash.

REFRIGERATION AIR COND. OIL BURNers. Herkimer School, 1819 Broadway, N.Y.

CLOTHING, FURS, ETC.

FUR COATS LEFT WITH US FOR STORage and repair but uncalled for; Pony, $10; caracul, $10; broadtail, $10; muskrat, $20; and many others. Worth more than double their price. Six skin Kolinsky scarf, $5. Also 2 gen. mink coats, taken in trade. $100-$150. MILLER FUR CO., 166 N. MICHIGAN.

DON'T SELL YOUR CLOTHES TILL YOU see Gordon. Best prices for men's clothing, ladies' fur coats. Mon. 1738. Plaza 1948.

MEN'S GD. USED CLOTHING WANTED—Will pay $5 up. Del. 1450. 7 W. Chicago.

MORE CASH FOR USED CLOTHING, FURS. 4545 Sheridan-rd. Ph. Edge. 7630. Will call.

BEAUTIFUL SILVER FOX SCARF AND jacquette. Sacrifice. Oakland 1700.

BEST PRICES PAID FOR CLOTHING AND furs. 405 E. 61st-st. Wentworth 6565.

HIGHEST CASH PAID FOR MEN'S USED clothing. 4042 Broadway. Lake View 6820.

COAL.

NUT, $5.35; MINE RUN, $5.25 From Nor. Ill. in 4 ton lots. Cash prices.

DE KOKER COAL CO.,

5842 S. DAMEN. REP. 5900-01-02.

KINDLING WOOD COMING FROM RAILRD. cars, $2.25 ton, not incl. deliv. Erman Howell & Co., 300 W. 87th-st. Vin. 7050.

HELP WANTED—WOMEN.

Stores and Offices.

BKKPR.-STENO.—RAPID, DEPEND., POSsess initiative. Not afraid of hard work and hours. Good pay. Full charge contractor's office. Address S N 341, Tribune.

BKPR.-TYPIST.—EXP. SM. OFF. AGE 35 to 40. $16 to start. 3124 Shields-av.

CASHIER AND PART BOOKKEEPING. Must have exp. and good refer. Steady work. Quality Shop, 1109 E. 63d-st.

DRESS SALESLADIES—MUST BE EXPERIenced; for steady and part time work; good salary. Address G 563, Tribune.

DRESS SALESLADIES—EXPD. ONLY NEED apply; steady and extra. Lerner, 2760 Milwaukee. Tuesday between 8:30-11.

MILLINERY SALESLADY—EXPER. MADIson Mily., 1657 W. Chicago-av. Mr. Gould.

PHONE SKIP TRACERS—EXPD. ONLY. Credit Collection Finance Co., 1028 E. 63d.

SALESLADIES—EXPD.; COATS AND SUITS. Must speak Polish or Lithuanian. Good salary. 4720 S. Ashland-blvd. Boul. 8123.

STENOGRAPHER — AMBITIOUS YOUNG woman [or man] capable of taking dictation; long hours; small pay at start; opportunity to learn theatrical booking business. Write for appointment. Address S M 484, Tribune.

YOUNG LADY TO WORK IN FLOWER shop. Must be intelligent, neat appearance. Age 22-27. $10 per week to start. 1322 East 63d-st. M. E. POLETSOS.

Executives and Managers.

HOME ECONOMIST, JOURNALIST—EXP., trained, intelligent, efficient, versatile, to become woman editor of successful magazine. Very low salary at start with guaranteed definite periodic advancement. Write fully. Address S P 176, Tribune.

Professions and Trades.

APPRENTICE—HI. CLASS DRESSMAKING shop; exc. opp. to learn; mor. 5311 Kenmore

BEAUTY OPERATORS — ALL AROUND, expd. and licensed. One to manage; must be a good permanent waver, do hair tinting. Give full details. Address F 79, Tribune.

BEAUTY OPERATOR—EXPERT FINGER waver and marceller, with South Shore following. Salary. Address S P 132, Tribune.

BEAUTY OPERATOR—EXP., WITH FOLlowing, good marceller and permanent waver. Call Long Beach 3879.

BEAUTY OPERATOR—A1 ALL AROUND steady. 2326 W. Chicago-av.

BEAUTY OPERATOR—EXPERT. All around. Ph. Wilmette 4576.

BEAUTY OPERATOR—ALL AROUND; MARried preferred. 3928 N. Damen-av.

BEAUTY OPER.—EXP. FINGER WAVER. All around oper. 2539 N. Laramie.

BEAUTY OPER.—EXPD. GOOD SALARY; steady. Apply 3-5:30 today. 7124 Jeffery.

BEAUTY OPER.—EXPERT ALL AROUND. 6424 S. Halsted; 3124 N. Laramie.

DESIGNER, MILLINERY—GOOD EXPERIence. Grand Trimmed Hat Manufacturing Company, 225 N. Wabash.

FITTER—ALTERATIONS; EXP.; MUST BE handy with needle. R. 1312, 17 N. State.

GIRL— MOTHER'S HELPER, RM.-BD., SM. sal. Reich, 3937 W. Fillmore-st.

MILLINERY MAKERS.

EXPD. COME READY FOR WORK. CHIC HAT CO., 153 N. WABASH. ROOM 402.

MILLINERY MAKERS—EXPERIENCED. Fashion Hat Co., 159 N. Wabash.

MILLINERS—EXPD. ON TURBANS. ANITA HAT SHOP. 163 N. WABASH.

MILLINERY MAKERS—EXPD. ON BETter hats. Hait Hats, 225 N. Wabash-av.

MILLINERY MAKERS, EXPERIENCED. APply Marina Hat Co., 30 E. Randolph, R. 419.

MULTIPLE ELECTROLYSIS OPERATOR — Experienced; state age and experience. Address G 164, Tribune.

OPERATORS—20.

On ladies' silk blouses; expd. only need apply. S & Z Company, 305 W. Adams.

OPERATORS AND MAKERS—EXP.; COME ready to work; good pay. Hechtman Hats, 65 E. South Water-st.

OPERATORS—MUST BE EXP. AND FAST. Steady work. 1480 Milwaukee-av.

PRESSGIRL—EXP. ONLY; ABLE TO OPERate stm. press mach. 1407 E. Marquette.

SHIRT OPERATORS—EXP. AT ONCE. WELL paid. Norub Laundry, 3355 N. Clark.

SHOE, PUMP STITCHERS OR BARBER trimmers on Post machines with knife exp. Midwest Shoe Co., 1219 W. Van Buren.

Household Help.

CLEAN, REL. WOMAN, CARE 4 YR. OLD boy and 3 rms.; stay. $4 wk. Humb. 4491.

COUPLES — FOR ADVERTISMENTS FOR couples see separate subheading "Couples" immediately following this subclassification.

GIRL—WHITE—20-30, EXP. CITY REF., NO cooking. Must like children. Stay, $8. After 9 a. m., Breskin, 5529 W. Van Buren.

GIRL—WH., GEN HSWK., SM. FAM., STAY, $5. Lieberman, 6834 East End. Pla. 6834.

GIRL—GEN. HSWK.; SM. APT.; NO LAUND. stay; $4. 3 in fam. 5016 N. Kimball, 1st.

GIRL—WHT.; GEN. HSWK., PLAIN COOK, children; stay; refs.; $5. Sunnyside 5628.

GIRL—WH.; EXP.; GEN. HSWK., COOK; no washg., no windows; stay. Lakevw. 8119.

GIRL—WHITE; HSWK. APPLY 66 E. 71st.

GIRL—EXP., CAPABLE; HSWK., COOK; 2 adults; 8 mo. baby, refs., stay. Long. 3136.

GIRL — WHITE, EXP., GEN. HSWK.; 3 children. Good home. $4. Key. 9834.

GIRL—EXP. WHT., GEN HSWK., COOKING. Like children; $5, rm., board. Stew. 0581.

GIRL—WHT., 20-35, HSEWK., NO COOK'G, no laundry; own room. 1524 S. Avers, 2d.

GIRL—GEN. HSWK., ASST. WITH CHILDR.; stay; $4 to start. 4234 N. Mozart, 1st.

GIRL—FOR GEN. HSWK.; PLAIN COOKing; $5. Call Dearborn 7223.

GIRL—WHITE., HSWK., 20-35. STAY. 3D floor, apt. 11. 1424 Milwaukee-av.

GIRL—WHITE; YNG.; HSWK., CARE OF child; stay. 1018 N. Damen-av. Wallace.

GIRL—GEN. HSWK.; 2 CHILDREN; GOOD home; steady; $5 wk. 1013 W. 63d-st.

GIRL—WHITE; GENL. HSEWK.; NO INfants. 1349 Greenleaf. Hollycourt 3497.

GIRL—WHITE; GEN. HSWK.; NO COOKing; stay; $5. Refs. Hyde Park 2814.

GIRL—WHT.; HSWK.; NO HEAVY LAUND. Stay. Lovitt, 5575 Van Buren. Mans. 8793.

GIRL—WH., HSWK., NO COOK.; LT. LDRY. Sm. fam., stay. 3035 Wilson, 1st. Irv. 3523

GIRL—WHITE, HSWK.; NO LDRY.; GOOD home, $3; Rauch, 5527 Washington. Aus.3751

GIRL—WHITE; EXP. GEN. HSWK.; 3 CHILdren; gd. wages; own rm. Sou. Sh. 4822.

GIRL—WH., GEN. HSWK., NO LAUN. OR cooking; stay nites. Briargate 1263.

GIRL—WH.; GEN. HSWK.; STAY; GOOD home. Lifshiz, 1217 S. Karlov. Craw. 0592.

GIRL — WHITE; FOR HOUSEWORK; GO home nights. Ph. Midway 2385.

GIRL—GEN. HSWK.; HOME NIGHTS; GD. wages. Braude, 6624 N. Ashland. Rog. 2640.

GIRL—WHITE, EXP. GENL. HSWK., COOKing. Wk. in Winnetka. Rockwell 1496.

GIRL—EXP. HSEWK.; WHITE; GOOD COOK $5. 1 child. Stay. Juniper 2672.

GIRL OR WOMAN—STAY—NO WASHING. Dunn, 3522 Douglas-blvd. Rockwell 2862.

GIRL—WHITE, LIGHT HSWK.; STAY—FISHman, Keystone 6794.

GIRL—WHT.; YOUNG; GEN. HSWK.; GOOD home; small family. Briargate 3633.

HSKPR.—WHI.; OVER 30; MUST BE GOOD cook, neat, cap., full chg.; ref. req.; gd. hm., w. sub.; 3 adults. Address H 53, Tribune.

HOUSEKEEPER—WHITE, UNDER 30, $5. Call Sunnyside 7437 after 4 p. m.

HOUSEKEEPER—GENTILE; LITTLE WK.; pleasant home. Bitter. 5045, aft. 5.

HOUSEKEEPER—GENL. HSWK.; WHITE; gd. home. So. Shr., 3 adults, $4. Mid. 8636

MAID—WH.; CLEAN, COOK, SERVE, CARE child 2 yrs.; sm. hse. Winnetka; stay; best refs. required; $8. Superior 6349.

MAID—WHITE—20-30; EXP. GENL. HSEwk. Stay. Good pay. Armitage 0811.

MOTHER'S HLPR.—WH.; GEN. HSWK.; GD. home and wages. Bittersweet 7862.

MOTHER'S HELPER—WHITE, GD. HOME, small apt. Refs. Edgewater 7166.

MOTHER'S HELPER—MIDDLE AGED, SM. sal., r., bd., gd. home. Reich, 3937 Fillmore.

MOTHER'S HELPER — WHITE; STAY; small wage. Hyde Park 8369.

NURSEMAID—WHITE; STAY. 1751 E. 73D-pl., 2d. Butterfield 0492.

WOMAN—GENERAL HOUSEWORK, LAUNdry; stay; good home. Sheldrake 3893.

WOMAN, YNG., WH.—GEN. HSWK., ASST. with baby; stay nites. Shel. 7679.

WOMAN—WHITE; GEN. HSWK.; STAY; good home; like children. $3. Kildare 2099.

YOUNG WOMAN—OVER 20; LIGHT HSWK., assist with baby; stay; $4. Irv. 9227.

THE TRIBUNE OFFERS SPECIAL LOW rates to persons advertising for positions. For further information and assistance in writing an advertisment stop at the Want Ad Office, Madison and Dearborn-sts., or in the lobby of The Tribune Tower.

Couples.

COUPLE—WHITE, FOR NO. SHORE SUBurban home; none but exper. with exc. refs. need apply. Address S N 551, Tribune.

Clubs, Hotels, and Restaurants.

WAITRESS—EXP. NORTH SHORE GRILL, 1539 Howard.

WAITRESSES—MUST HAVE LOTS OF EXP. Ellis Restaurant, 1003 E. 82d-st.

Saleswomen.

Hosiery-Lingerie-Dresses.

Sell guaranteed ringless hosiery, popular priced silk underwear, dresses to friends, relatives, fellow employes, etc. Liberal commissions, bonuses. Undersell stores; exclusive style. Earn money immediately. Part time permitted. Exp. unneces. Special sales plan. ROYAL CROWN, 227 W. WASHINGTON.

SELL OUR WHOLESALE LINE OF WASH dresses, lingerie, hosiery; make good income. Apex Sales, 65 E. South Water-st., Rm. 1901.

SALESWOMEN — ALSO COUNTER GIRL; comm.; health product producers; make $10 day. Call 401-6 N. Clark-st.

BIRTHDAY, EVERYDAY CARDS. COMM. Wallace Brown, Inc., 122 S. Michigan.

HELP WANTED—WOMEN.

Saleswomen.

SELL HOSIERY-LINGERIE.
Sell guaranteed ringless hosiery. Also guaranteed slips. A new one free if not satisfactory. Large comm. Credit extended. CERTIFIED, 20 N. WELLS-ST.

SOLICITORS—NATIVE BORN, REFINED Americans, Gentiles; live leads; liberal comm.; permanent, pleasant occupation; memberships; strong backing. Call Suite 1401, 53 W. Jackson-blvd.

THERE IS NO EXCUSE FOR REAL ESTATE saleswomen being out of a job; expense money and liberal comm. Robert Bartlett Realty Co., 111 W. Washington. Rm. 425.

SALESWOMEN—OVER 25 YEARS OF AGE. See our ad under Help Wanted—Salesmen. STRAUS & SCHRAM.

Miscellaneous.

Can You Handle Women?
If you can I have a place for you where you will get a real overwriting on work of successful group. Must be 30-45 and willing to train first under factory executive. Your personal percentage and bonus should run increasingly higher each year. This is a permanent place for a woman who is seeking success in a congenial and interesting business of women's foundation styling. References required. Decision will be made before April 8. Address B H 447, Tribune.

IF YOU HAVE HAD EXPERIENCE IN ANY of the following: Kindergarten work, child psychology, teaching, or personnel work; educ. serv.; between 30-45, with normal or college training; an established corporation will consider you for an immediate salaried position. Must be unencumbered. Personal interview arranged at 1002 N. Dearborn.

IMMEDIATE OPENING FOR ALERT, EDUcated woman with executive ability; old established organization; child guidance work; salary and bonus; permanency assured if qualified; give age, education, experience and phone number. Address A K 483, Tribune.

LADY — YOUNG, NEAT, ENERGETIC, about 22 years old, for advertising sales and travel. Experience unnecessary. 3 days' training, then salary $15 per week to start. See Employment Manager, Suite 303, Oak Park Arms Hotel, after 2 p. m. Don't phone.

WOMAN—WHO UNDERSTANDS CHILDREN for educational work; must be over 30, high school graduate and be able to meet people easily; small salary to start but real opportunity assured; give age, phone and details of exper. Address B J 200, Tribune.

RELIABLE LADY—ABOUT 35; AVERAGE figure; for perm. pos. apparel company; fair educ.; about $18 per week; percentage to start; exc. future for right person. Apply 209 S. State-st., 9:30 to 12, Room 920.

YOUNG LADIES—3; 18-24; H. S. EDUC.; special campaign circulation work, must be free to travel; salary and bonus. Apply 10-4 only, Room 804, 612 N. Michigan.

GUAR. SAL. OF $10 WK. AND 60% COMM. while learning. Foods; 2 exp. field supervisors, $15 and 60% comm. 1924 W. Madison.

LADIES—[12]—CREW WK.; NO SELL. Daily sal. and com. Meet Mgr. Mr. Riley, N. W. cor. Crawford and Diversey Mon. 9 a.m.

WOMAN—TO TRAIN FOR EDUC. WORK; high school educ. req.; age 30-45; salary. The Book House for Children, 360 N. Mich.

NURSES — TO DEMONSTRATE MEDICAL prod., $30-$60 wkly. percentage pos. Write Associated Nurses, 4707 N. Campbell-av.

GIRLS—TO TEACH BALLROOM DANCING. 2012 North Clark-st.

Employment Agencies.

STENO., SMALL OFFICE, LOOP $90
STENO.-SWBD.-RECEPTIONIST $70
Steno.-typist, law $65 Steno.-dict. $90
Steno.-bkpr., lumb. $95 Steno., rapid $80
BOOKKEEPER-TYPIST, LOOP $100
MILLINERY SALES, 3 YRS.' EXP. $20
Power Mach. Opr., cotton dress and underwear, shower curtain exp. $16
Binding Mach. Oper., $10; Waitresses $7-$8
Power Mach. Operator, 4 needles $15
15 INEXPERIENCED GIRLS
for domestic positions, best families, light work. See us today. $5-$8 R., B. COUPLES.
VERY LITTLE EXP. NEC. $50-.65
S-H-A-Y, 14 W. WASHINGTON.

STENO.; ADVERTISING EXP. $90
Singing waitresses ......$15 and tips
WAITRESSES: LOOP AND OUT ......$8-$10
BAR MAIDS; NICE APPEAR. ......$6 and tips
[2] ATTRACTIVE WAITRESSES, CAFE $10
Fountain Girls ...$10 Polish Cook $15
Vege. Cook ......$10 Housework ......$8 R. B.
Nursemaid ......$8 R. B. Beauty Opers. $15
LAUNDRY HELP.
BOSOM PRESS OPERATORS 25c
SHIRT FINISHERS; STEADY 25c
LADY CLOTHES IRONERS 25c
MAJESTIC, 20 E. JACKSON.

STENOGRAPHER—LOOP OFFICE $85
DICTAPHONE, KEYBOARD; SO. $75
TYPIST, RAPID; FINANCE EXP. $65
Ediphone Oper. ...$16 Steno., Bkkpr. $16
Typist, Bkkpr. ......$15 Sales., attract. $15
RADIO SOLDERERS, $14.
WAITRESSES, $8.
RADIO COIL WINDERS; EXPER. $15
Soda Fountain ......$12 Hotel Maids $10
Counter Girls ......$10 Steam Table ......Code
TRIANGLE, 25 E. JACKSON.

Hotel—Rest.—Factory!!
CAKE WRAPPERS; EXPERIENCED $14
MANGLE FEEDER; EXPERIENCED $12
1 BUNDLE WRAPPER; laundry exp. $12
HOUSEKEEPER, apt. hotel; marr. ...$30, apt.
HOTEL MAIDS, north side; expd. $50
WAITRESSES, LOOP; good tips ......$7, m.
SODA GIRLS; all locations ......$12, m.
O'SHEA, 64 E. JACKSON.

MOLENE PERSONNEL.
N. C. R. BKPR., hotel or Lp. exp. P. M. & $100
Steno.-Dict. Opr., tch. dict.; S.W.; 25-29 $85
Steno.-Chem., Dict. S. S.; under 30 ...$85
COMPT.-TYP., 5 day week; 22 yrs. ...$65
COMPT. OPR., Lp., 25 yrs. attract. ...$90
STENO.-SECY., mfg. exp., 27 yrs. ...$95
BURROUGHS Bkkpr., Lp., commerce. exp. $65
R. 1818. 105 W. ADAMS.

STENO., SALES PROMOT'L, SM. OFC. ...$18
PBX OPER., hotel, young ......$40 Mo.
TYPIST-COMPT. OPR., young ......$65 Mo.
STENO.-SECY., Univ., age 24, attr. ...$100 Mo.
WHITE AND COL. HOTEL MAIDS ......$45-$50
FOUNT. GIRL and WAITRESSES ......$8-$12
5 maids-cooks, $10, R. B.; 12 gen. maids, stay or go, $8-$10; ½ day maids, aftn. $6-7.
N. SIDE CONSOLIDATED, 1001 Leland.

A. J. McCOY & ASSOC., INC.
Suite 1129-32. 140 S. Dearborn.
EXEC. SECY., AGE 30 ......$175
5 BUYERS, DEPT. STR.; AGE 28 ......$150
STENO.; LA SALLE-ST.; AGE 27 ......$80
CREDIT CHECKER; AUTO FIN. $85

SECRETARY TO ADVERTISING MANAGER.
Steno., mortgage loan; North Side.
Dining room manager; hotel experience.
Bkkpr.-Accountant, univ. train'g, 25-30 yrs.
Copywriter, food experience preferred.
ZINSER PERSONNEL SERVICE,
140 S. Dearborn. Room 1548.

7 EXP. STENOS., $85-$125.
STENO.-BOOKKEEPER $100
BILLER-COMPT., full chg. of dept. $90
ASS'T BKKPR., MONROE CALC. $85
BILHORN VOCATIONAL, 110 S. Dearborn.

FRENCH PERSONNEL, 55 E. WASHINGT'N.
Steno., legal ...$130; Steno., sales exp. $90
Sten.-bkpr., R. E. exp. $30; Sten.-dict. ...$100
Steno.-best. typ. ...$90; Steno.-recept. ...$65
Steno.-dict., retl. shoe exp. $85; Demonst's $80
Burr. bkpr.-typist, installment exp. $75
Asst. merchandise buyer, 26-28 yrs. ...Open

5 WOMEN, SPECIAL SERVICE WORK.
Uni. or 4 yr. H. S. ed. Permanent. Age 25-35.
Starting Salary $65.
STENO., ASST. BKPR., LBR. ...$90-$100.
STENO., PATENT LAW EXPER. ...$100.
STENO.-SEC., TO BUSY EXEC., $130.
CONSOLIDATED, RM. 1111, 209 S. STATE.

10 HOUSEMAIDS. EXPD. COOKS.
COIL WINDERS. WAITRESSES.
RADIO SOLDERERS. BUS GIRLS.
PUNCH PRESS OPR. COUNTER GIRLS.
SALAD-SANDWICH. PLAC. NURSE.
MONARCH AGCY., 166 W. WASHINGTON.

FILING SUPERVISOR—UNDER 28. LIVE North Side, $85; STENO., FULL CHARGE BOOKKPR., $80; STENO., Univ. Educ., $85; STENO., 2 yrs.' exp.; West Side, $70; DEMONSTRATORS. Travel. $20 & Com. GLADER CORP., 220 S. STATE-ST. R. 1208.

STENO.-BKKPR.—LBR. EXP., S. S. $70
Steno.-dictaphone, S. W. $95
Steno.-dictaphone, loop, young $90
Ediphone opers. ...$65 File clerk $20
OCCUPATIONAL EXCHANGE,
20 W. Jackson-blvd. Room 1409.

CORBOY SERVICE, 20 W. JACKSON.
STENO.-SECY., A1; Southwest $25
Stenos., South and S. W., young ...$18-$20
Steno.-Dictaphone, some college ed. ...$20
Dictaphone Oprs., loop; under 25 yrs. ...$20

Hosp.-Inst. Cooks...$80 R. B.
Dt. Kit., yng. ...$30 rb Hosp. maids, yg. $30 R.b
Waitresses ......$8 Ftn. Girls $12
ALL TRADES, 309 S. LA SALLE, RM. 101.

Business Woman's Exchange
OFFICE POSITIONS EXCLUSIVELY.
105 W. MADISON-ST.

Maids—New Hotel—$50-$60.
Housemaids, $10-$12; Fountain Girl, $14.
NORTHSIDE COMMERCIAL, 4750 Sheridan.

SEC. TO SALES MGR., YOUNG, DEP.
Bookkeeper-Typist-Calculator $25
Dictaphone-Steno.-Reception, young $20
The Hones Corporation, 20 W. Jackson-st.

5 HOTEL MAIDS, WHITE, EXP. $50
Seamstress, hotel, 5 hours $40
Housemaids, city or sub. ......$8-$12
ELITE BUREAU, 57 E. OAK.

STENO., LEGAL, 9-5, FINE OPP. $100
FANFOLD BILLER, HI GRADE $85
TYPIST BILLER, MFG. EXP., IN CHGE.
THE BAYNE AGENCY, 105 W. Adams.

COOK—HOTEL-REST.-TAVERN ......$12-$22
Fountain waitress, lp. od., ...$12-$15
MODERN HOTEL BUREAU, 879 N. State.

400 DOMESTICS; 8 COUPLES; SODA DISpensers; Restaurant couple; Waitresses. Free opp. Davis L. Evanston. Davis 8116.

STENO.—MCHRY. EXP., COLLEGE, $100. WE CATER TO HI-GRADE AMERICAN GIRLS. CRAIG AGENCY, 209 S. State-st.

100 WAITRESSES—EXTRA, STDY.; CLUB work. Ill. Waitress Club, 23 E. Harrison.

HOUSEMAIDS, $6-$12; NURSEMAIDS, $5-$10; waitresses, $8. BARRY, 4348 Broadwy.

WAITRESSES-SODA, $7-$14; HOUSEMAIDS, $5-$14. GROVE, 852 E. 63d.

BRIERLY EMP., 184 W. WASHINGTON. Cafeteria supervisor, bkpr. exp.; cook; $15.

INST. COOK, $65, B.R. MANGLE GIRLS, $12. BUSCH AGENCY, 184 W. Washington-st.

HELP WANTED—WOMEN.

Employment Agencies.

Stenographers–Secretaries!!
OFFICE POSITIONS.
No advance fee. No registration fee.
FOR THE BEST SELECTION OF POSITIONS IN CHICAGO.
BOOKKEEPER-COST CLERK,
Good Penman, Manufacturing exp. ...$30
F. C. BOOKKEEPER-STENO. $25
STENO. SECY., SALES DEPT. $22.50
STENOGRAPHER, Asst. Bkkpr., 25-30 ...$20
DICTAPHONE OPERATOR, under 25,
5 days, Loop $18
ASST. BOOKKEEPER-TYPIST $18
O'SHEA, 64 E. JACKSON.

TRADE SCHOOLS—WOMEN.

Wanted — WOMEN TO LEARN BEAUTY CULTURE AND BE READY FOR THE NEXT STATE BOARD EXAMINATION.

Just time to enroll and complete for July. To miss means three months delay.

See how our 3 different ways of schooling prepare you for 3 different kinds of employment and gives you 3 times better chance for the kind of a place you will like.

If you cannot quite determine whether or not you prefer a travel job, shop operator or place of your own, let Lorne A. Milne, the Nationally known expert, read your handwriting, FREE of course.

Write the following:

"What vocation am I best fitted for?"

Sign your name and address plainly and mail to

MOLER SYSTEM,
59 E. Monroe, Chicago, Ill.
OPEN DAY AND EVENING.

BURNHAM
(For 64 years the world's largest beauty school)

The easy-to-learn Burnham System quickly enables you to become a skilled beauty operator. Plenty of living models. You learn by doing rather than by studying. Each teacher a specialist. Fewer pupils per teacher. 64 years' knowing how to teach gives you a flying start.

SEE FOR YOURSELF WHY MORE GIRLS ENROLL AT BURNHAM'S THAN IN ANY OTHER BEAUTY SCHOOL.

Wonderful opportunity for those who enroll now. Pay for MOST of your tuition after graduating. You can take advantage of many money-saving offers. Our advice to every girl who wants to take up beauty culture is to visit Burnham's NOW. Call, phone, or write for Free Beauty Book T. Open every day and on Monday, Wednesday, Friday evenings.

ALL TOOLS FREE.

E. BURNHAM
SCHOOL OF BEAUTY CULTURE.
138 N. STATE-ST.
Randolph 3355.

Attractive Girls
Excellent opportunity for those who can qualify to enter this most profitable profession of fashion modeling, commercial photography, etc.

KATHRYN WILSON,
THE NOTED FASHIONIST WHO IS NOW DIRECTING MOST OF THE COUNTRY'S LEADING FASHION SHOWS.
Will personally select refined girls who have the necessary qualifications.

Come in and let us explain why Vera Jane graduates so outnumber all others in:
—most of the large fashion shows.
—in the most desirable positions.
—in posing for the leading commercial photographers.
Free employment service. Small tuition fee. Apply at studio at once or mail coupon.

NAME ......
ADDRESS ......

VERA JANE STUDIO
64 E. Jackson-blvd. Wabash 9332.

FASHION MODELS
EARN MORE SALARY.
FASHION SHOWS, DEPT. STORES, SALONS and PHOTOGRAPHIC POSING. Learn this profession from the OLDEST and FINEST MODELING studios in CHICAGO.
WE ORIGINATED THIS TRAINING.
MALLON-FRIEL STUDIOS
Have for years created and directed leading fashion shows in Chicago and other style centers.
WE INVITE COMPARISON.
Free placement service, low tuition, day or evening class. Call immediately.

Mallon-Friel Studios
32 W. RANDOLPH, 5TH FL. DEA. 3106.
721 N. MICHIGAN-AV. DELAWARE 2465.

HEIM BEAUTY SCHOOLS.
"THE PICKARD SYSTEM."
$45—Complete Course
Marcel tools, cosmetics free. Day, eve. classes.
SOUTH SIDE SCHOOL, 1019 W. 63D-ST.

Complete Beauty Course.
Special reduced rates. Private instruction.
GERTRUDE HALE SCHOOL,
30 N. Dearborn-st. Central 5007.

GIRLS-WOMEN!—BECOME HIGHLY PAID
FASHION MODELS.
Widely known authority now selecting all sizes. Small tuition. Free placement service. Call-write MID-WEST STUDIOS, 203 S. Dearborn-st. Suite 202.

AMERICAN SCHOOL OF BEAUTY CULTURE guarantees you a thoro. complete course. AMERICA'S FINEST group of TEACHERS. Private Instruction—Low Tuition. Terms include Tools, Books, Materials, 3 uniforms. THOROUGH MANICURE COURSE, $15. 159 N. State-st., 8th floor. Dearborn 6627.

SWEDISH MASSAGE.
Women needed for salaried positions in beauty shops, clubs, hospitals, etc. Learn in 12 weeks while earning. Days, evenings. National College, 20 N. Ashland. See. 6940.

ACADEMY TRAINING
BY JOHN MUELLER AND STAFF.
THE CHICAGO HAIRDRESSING ACADEMY.
64 W. RANDOLPH-ST.

BEAUTY CULTURE
THE BEST TRAINING
AT THE LOWEST COST.
CHICAGO ACADEMY
37 S. WABASH. STATE 4421.

GIRLS—TRAIN IN THIS MODERN SCHOOL. [25 rooms]. Est. 1887. Univ. teachers. Gregg, Munson, Typing, Bkpg., Comptometry, Secretarial, Cashier. Lots of individual instr. Low rates. Terms. Visit CHICAGO BUSINESS COLLEGE, 190 N. State. Fra. 4122.

COMPTOMETRY, GOOD OPERATORS IN demand. Indiv. instr. One low fee with no time limit. Same teacher 5 yrs. Free emp. serv. Enroll now for spring openings. Chicago Business College, 190 N. State.

GIRLS—CASHIERS NEEDED. GOOD GENeral education. Coin change and other machines. Special teachers. $6. Certificate. Free employment service. Chicago Business College, 190 N. State-st. Franklin 4122.

Complete Beauty Course.
$2 WEEKLY. Day-evening classes. MANICURE Course, compl. elect. training, $15. MIDWEST, 203 S. Dearborn, 2d floor.

SPEEDWRITING
Free demo. 11 a. m. daily and Tues.-Thurs., 6 p. m. 100-120 words a min. in 8 weeks. Not a machine. Chi. Bus. Coll., 190 N. State.

SWCHBRD., COMPTOMETRY, SHORTHAND, Cashiering, Filing, Typing. No classes, personal instruction qualifies you for position in half usual time. Free Placing Service. Century College, 105 W. Monroe. Fra. 8478.

MGR OF HOTELS WILL TRAIN SMALL group of women in hotel bus.; conducted in fash. N.S. hotels; tue. sel., day or eve. Hotel Ext. Div., 898 Buena. Fr. 8r., at Broadway.

LEARN THE NINA PARKER SYSTEM OF Beauty Culture. Standard complete. $125 course $50 for a short time only. Day or evening classes. 14 W. WASHINGTON-ST.

HOTELS CALL FOR TRAINED WOMEN; good pay; learn at home. Write Lewis Hotel Tng. Schls., Desk 749, Washington, D. C.

CIVIL SERVICE EXAMS. SOON CHGO. Details new catalog. Val coach, lesson free. Write quickly. Pergande Inst., 210 S. Clark.

SPECIAL PRICE—3 MO. SHORTHAND OR bkkpg. course. Finish before summer. 6 N. Michigan, Rm. 908. Voss. State 3082.

7 DA. SWITCHBOARD—PLACING PROVED. Field Annex Schl., 24 N. Wab. Cen. 6647.

TRADE SCHOOLS—WOMEN.

Marinello—The Choice of 55,000 Women.

Consider Your Future!

As is the school, so are its students. In the field of Beauty Culture MARINELLO stands head and shoulders above the crowd—so also do MARINELLO graduates. The superiority of the internationally famous MARINELLO System is reflected in the success of its thousands and thousands of highly trained graduates.

Visit Our School Today!

MARINELLO is the largest and most famous Beauty Culture System in the world.

NOW—Marinello Offers New Easy Payment Plan

Free employment service—or we will help you establish your own business. Complete set of instruments, textbooks, and all cosmetics furnished without charge to all students enrolling for day or evening classes, now forming. Mail the coupon for full information and FREE Illustrated Booklet, including set of eight photographs showing various Marinello classes at work.

Name ......
Address ......
Phone ......
National School of Cosmeticians, Inc.—T-60.

MARINELLO
THE WORLD'S LARGEST INTERNATIONALLY ESTABLISHED SYSTEM OF BEAUTY CULTURE.
108 N. State-st. State 5057.

BEAUTY SHOPS Want DeLEE GRADUATES

Beauty shop owners know that DeLEE students are trained in a school where the equipment is 100% new and up to date. They know that only at DeLEE do students receive personal individual instruction under Mme. Louise. Shop owners like to tell their patrons that their operators were trained under Madame Louise personally at DeLEE.

Reasonable Tuition

Learn for yourself exactly why DeLEE is equipped to prepare you for a better paying position in a shorter time. Come in and talk with the DeLEE Dean, or write for the interesting illustrated book, "Your Career in Beauty Culture." [It's free.]

Enroll at DeLEE and insure yourself [1] perfect training; [2] pleasant surroundings; [3] a good paying position after graduation. At DeLEE you get "more for your money." Visit DeLEE TODAY.

DeLEE
UNIVERSITY OF BEAUTY CULTURE.
30 WEST WASHINGTON ST.
16TH FLOOR. CENTRAL 8225.

BEAUTY CULTURE
in two of the largest, finest equipped schools in the country. Instructors with years of exp. UNDER STATE SUPERVISION.
$2 DOWN
$3 wk. Tools free. We place our graduates.
SELAN SYSTEM
2744 MILWAUKEE-AV. SPAULDING 6616.
1547 W. 63D-ST. HEMLOCK 5702.

DRESSMAKING—MILLINERY SCHOOLS.

DRESS DESIGN., DRESSMKG., MILLINERY mach. operating. Thorough individual instruction. Reas. rates. Start any Monday. Day or eve. Visit us or write for information. Forest academy, 209 S. State. Harr. 8319.

TAKE UP DRESS DESIGNING, DRESMKG., power machine or millinery; day or eve. Free booklet. Master College, 400 S. State.

$20. COMPLETE COURSE DRESSMAKING. Power machine, $5. This offer April 1-2-3 only. Chicago School, 216 W. Jackson.

MUSICAL AND DRAMATIC.

AMATEUR BLUES AND BALLAD SINGERS trained for immediate work. Free audition. Professional man coach. Voice Culture Studios, 59 E. Adams, 806. Web. 3487.

ORIG. CHARACTER SKETCHES — WILL write to order. Hyd. 4202. Ruth Field.

JEWELRY, OLD GOLD, ETC.

CASH FOR OLD GOLD
JEWELRY, GOLD TEETH, WATCHES, DIAMONDS, SILVER, PAWN TICKETS.
This institution is operated by public spirited citizens to help you obtain CASH. WE ALWAYS PAY PROPER CASH VALUE. LICENSED BY U. S. GOVERNMENT. ESTABLISHED 1900.
CHICAGO GOLD SMELTING COMPANY
37 South Wabash-av.
Corner Monroe-st. 3rd Floor.
MEMBER Chicago Assn. of Commerce.

Cash in Your Old Gold
NEW HIGH MARKET PRICES
paid for old gold, silver, platinum, broken or discarded jewelry, watches, rings, chains, gold teeth, eyeglasses, or sterling ware in any condition. Mail or bring in for free appraisal. Articles held for your approval.
Martin Refining Corp.
55 E. Washington-st.
Room 1218 Pittsfield Bldg.
LICENSED REFINERS. DEArborn 3394.

"Cash In" YOUR GOLD
LICENSED BY U. S. GOVERNMENT.
LATEST PRICES. FREE ESTIMATES.
We buy bridgework, silver, diamonds, plated gold, jewelry, watches, etc. DEAL DIRECT.
MEMBER CHAMBER OF COMMERCE.
Romack Gold Refining Co.,
7 W. MADISON-ST., CORNER STATE-ST.
FIFTH FLOOR, ROOM 501.

CASH money for GOLD
OLD GOLD, JEWELRY, DENTAL GOLD, DIAMONDS, PLATINUM, SILVER, PAWN TICKETS, PLATED ARTICLES, ETC.
U. S. GOVERNMENT LICENSED.
BARNETTS, INC.,
57 EAST MADISON-ST., MALLERS BLDG.
MAIN FLOOR—STORE ENTRANCE.

OLD GOLD BOUGHT.
GOLD, SILVER, GOLD PLATE
PLATINUM, DIAMONDS. Bring or mail.
NEW HIGH MARKET PRICES.
A. QUINT & CO.
5 N. WABASH, KESNER BLDG. Entire Third floor. GOLD SMELTERS, Estab. 1873.

$270.00 BAGUETTE WATCH BRACELET. All platinum. Set with 30 large blue white movement [smallest American baguette movement made]. SPECIALLY PRICED, $67.50.
Diamonds, Old Gold, Pawn Tickets Bought.
THE U. S. LOAN BANK,
10 N. CLARK-ST. 6TH FLOOR.

Pawn Ticket—Diam'ds
OLD GOLD, Jewelry, Watches, etc. Bought. For Sale, .40 ct. dia., blue white, plat. mtd., $45; .75 ct. dia. beaut. mtd. in plat., $85.
JEWELER'S EXCHANGE
32 N. State, R. 1102. Dea. 8905.

$460 GENT'S DIAMOND RING; 2 BLUE WHITE, PERFECT DIAMONDS. Finest American Cut and Brilliancy, approximate weight 1.75 Cts., set in a handsome hand made ring $115
Will submit for appraisal at no cost to you.
LEVINSON'S LOAN BANK, 739 N. Clark-st.

Old Gold, Pawn Tickets
Discarded jewelry, dental gold, silverware, diamonds, plated articles in any condition.
AETNA REFINING CO.
5 N. WABASH-AV., ROOM 1212-1213.

CASH FOR YOUR OLD GOLD—
DIAMONDS, PAWN TICKETS.
OLD RESERVE GOLD REFG. CO.
4TH FLOOR. 159 N. STATE-ST.

— CASH FOR OLD GOLD, DIAMONDS —
PAWN TICKETS, ETC. SEE MR. LANE.
5 N. WABASH, Kesner Bldg. ROOM 600.

BOATS, YACHTS, ETC.

INSPECT THE MATTHEWS "SAILER"—Now on display. Richardson and Matthews cruisers. 20 to 50 ft. Matthews Cruisers, distributers, 900 S. Michigan. Wabash 5767.

SAILING RIGHTS IN 45 FT. SLOOP. Phone Buckingham 2184.

WANTED TO BUY.

WE BUY, SELL, TRADE GUNS, FISHING tackle, accordions, saxophones, typewriters. Klein's, 508 S. Halsted. Mon. 5129.

LOST AND FOUND.

BADGE—LOST—CHICAGO SURFACE LINES, No. 4002. Reward. Pensacola 1521.

BOSTON—TERR.—LOST—1 BLUE, 1 BROWN eye; vic. Lincoln Pk. Sun. Rew. Div. 3540.

DOG—LOST—BRINDLE AND WHITE PIT. bull, 1 white and 1 black eye, black under-lip; name "Tuffy"; liberal reward. Phone Triangle 2123 and ask for Peckman.

DOG—LOST—BLACK AND WHITE TOY fox, vic. Kinzie and State, Saturday eve. Liberal reward. Delaware 2404, Apt. 228.

DOG—LOST—SM. SHORT HAIR FOX TERR. Bro., whi., vic. Howard-av. dis. rew. Ind. 3800

DOG—LOST—SCOTTY FEMALE. "ROSE H. Shaw" marked on harness. Rew. Del. 8790.

DOG — LOST — LIVER BROWN SPANIEL; wht. feet; male; N. W. Side. Irv. 6095.

DOG—LOST—SAT. PEKE. BROWN. VIC. 120th and Stewart. Pullman 3962.

DOG—LOST—RED-BROWN MALE CHOW; Hyde Park; rew. Plaza 6000.

FALSE TEETH—LOST—REWARD. ENGLEwood 3813.

FRAT. PIN—LOST—A. K. PSI; MAR. 22; vic. 3000 W. Madison. Ran. 7240. Vogel.

HANDBAG—LOST—WOMAN'S; VAN BUREN I. C. sta.; cont. name, Koos; rew. Fai. 0267.

KEYS—LOST—BUNCH. MARCH 19. IN brown leather folder. Rew. Oakland 0712.

PURSE—LOST—BLK. SILK; CONT. P. O. certificates, etc., Sat.; rew. Humb. 2449.

PURSE—LOST—BROWN; BET. LOYOLA L sta.-Senn H. Sch. Reward. Rogers Pk. 9443.

PURSE — LOST — BLACK LEATHER; WEST side; please return glasses. Albany 4106.

SPRINGER SPANIEL—LOST—FEM.; BR.-wt.; 7 mos. Belmont-Ashland. Rw. Gra. 7822.

TOOLS—LOST—SM. KIT; ON SURF. CAR. Please ret.; rew. Edge. 4187 Williams.

PERSONAL.

LEGAL NOTICE OF MEETING—NOTICE IS hereby given to the members of the Second Universalist Society of Chicago—Church of the Redeemer—that a meeting of the members of said society will be held on the 7th day of April at the hour of 4 P. M. at 2024 Washington-blvd. for the purpose of voting on a resolution for the merging and consolidation of the Second Universalist Society of Chicago with Unity Church of Oak Park. By order of Board of Trustees of Second Universalist Society of Chicago.
AMELIA C. P. BROWNLOW, Secy.

I WILL NOT BE RESPONSIBLE FOR bills contracted by anyone but myself. Joseph W. Freislinger, 5616 S. Whipple. Business address, 717 N. Ada.

ANY ONE KNOWING THE WHEREAbouts of Mr. and Mrs. Andrew Jackman, formerly of Brooklyn, N. Y., Kindly confer with us. Address S M 287, Tribune.

PURCHASED GROCERY AND MARKET AT 526 E. 67th-st. Creditors present bills within 3 days. Lou Grauer.

NOT RESPONSIBLE FOR ANY DEBTS INcurred by any one except myself. Mr. M. A. Okin.

NOT RESPONSIBLE FOR DEBTS UNLESS contracted by Walter Kasperski.

NOT RESPONSIBLE FOR DEBTS CONtracted by anyone but myself. J. C. SHOOP.

NOT RESP. FOR DEBTS CONTRACTED BY any one but myself. CHAS. J. OLENIK.

TRAVEL.

Automobiles.

BOTH READERS AND ADVERTISERS ARE urged to exercise caution in arranging automobile transportation with other individuals. References should be exchanged and carefully investigated.

LOS ANGELES OR FRISCO.
Almost new cars leav. dly. Want people dr.—shr. exp. LICENSED, BONDED DLR.
6445 COTTAGE GROVE. DOR. 2613.
6455 S. WESTERN-AV. HEMLOCK 2600.

.... CALIFORNIA ....
Drive yourself; late model cars. Leaving daily; share gas. Bonded dealer. 6218 Cottage Grove. Miss Cook. Dor. 1190.

LADY LEAVING S. CAL. ABOUT APRIL 8—Take 2-3 pass., shr. exp., refs. Merr. 6875.

MAN DRIVING PACKARD TO NEW YORK. Wed. Share exp. Mr. Yates, Whit. 4290.

DRIVING TO LOS ANGELES, NEW CAR, want passengers. BELMONT 2853.

PRIV. PARTY—DRIV. SED. TO NEW YORK. Take 2 or 3. Thurs.-Fri. Lin. 8766.

DENVER—CARRY THREE NEW FORD SED. Pass. ins. Call Edgewater 2464.

NEW YORK TUES. A.M.—TAKE 3, SH. EXP. Call Wasserberger, Wab. 4664, bet. 6-8 p.m.

Buses.

SAFEWAY LIMITED—EAST
SOUTHERN LIMITED—SOUTH
407 S. WABASH. WABASH 6171.
Or Brevoort Hotel Lobby, 120 W. Madison.

LOS ANGELES—BARGAIN!!
With meals, New York, Boston. Lowest rates everywhere. 6¼ N. Dearbn. Cen. 8821.

MINNEAPOLIS, $5. LOWEST RATES ST. Louis, Detroit, etc. De Luxe Mot. Stages, 746 S. Wabash, Wab. 3886. 215 N. State, Cen. 6733.

BUSES EVERYWHERE, LOWEST FARES; free pick-up from your home to our depot, 8 E. 12st-st. Phone Webster 0552.

LOW BUS RATES TO ALL POINTS. 125 W. MADISON. CENTRAL 3835.

BUSINESS PERSONALS.

SPOT CASH FOR OLD GOLD
Diamonds–Watches–Jewelry
Dental Gold–Silver–Antiques
ORGANIZED IN THE PUBLIC INTEREST. 65 YEARS OF EXPERIENCE. Licensed by United States Government.
INTERNATIONAL GOLD CO.
55 East Washington-st.
Corner Wabash. Room 647.

FREE MARCEL'G MON. AND TUES. FREE hair cutting Wed., Thurs., Fri. a. m. Hair dye clinic Wed. p. m. Perm. Wave, $2, any day. Free marceling, finger wave, hair cutting Wed., Fri. eve., 6 to 9. Exp. superv. DeLee, 30 W. Washington. Central 8225.

Perm. Wave, $1. Mon. Only.
DeLEE, 30 W. Washington.

EVERY MONDAY SPECIAL — FINGER Wave, Shampoo, Rinse, Haircut, Mani., 50c. Guar. Permanent Wave, complete, $1.25. 159 N. State-st. Suite 814. Dearborn 6627.

PERMANENT — INCLUDING HAIR CUT, shampoo, set, rinse, $1; hair dye, including dye, $1.50; free marcel wave, Heim, Loop, 6 E. Lake-st. Also South, 1019 W. 63d-st.

FREE MARCEL OR HAIR CUT—NO OBLIgation. Permanent waves, complete ..$1.25
Inecto Hair Dye, complete $1.50
Gertrude Hale, 30 N. Dearborn-st. Cent. 5007.

NOTOX CLINIC WED.—ACNE CLINIC FRI. Compl. Permanent Wave, $1; Facial, 25c. Marie Gates, 20 E. Jackson. Wabash 5760.

PERSONAL—FREE REMOVAL OF SUPERfluous hair and moles by electrolysis. Phone for appt. MARINELLO. State 5057.

SHAMP., F. W., MANIC., 35C. FREE HAIRcut. Inecto Clinic Mon. Excellent Perm. Waves, $1 up. Hollywood, 5 N. Wab. R. 705.

FREE MARCEL, HAIRCUT, FING. WAVE, etc., daily and Wed., Fri. evenings. Expert supervision. 140 N. State-st., 5th floor.

HAIR DYE CLINIC MONDAY. MODELS wanted. Complete permanent wave, $1. MIDWEST, 203 S. Dearborn, 2d floor.

SPEC. $3 PERM., COMPLETE, $1. NOT A school. De Mae, 109 N. Dearborn. Dea. 6888.

STORE AND BAR FIXTURES.

TAVERN AND STORE FIXTURES—THE lowest prices on record. Save money. Buy on easy pay plans. Either used or new. Biggest stock. Chas. Bender Co., 608-14 N. Wells.

TAVERN TABLES, CHAIRS, BOOTHS, china, glassware, silver. Also sinks, platform scales, gas griddle, and 1,500 folding chairs. 2116 S. Avers-av., corner Ogden.

FOR SALE—3 IN. CORK LINED ICE BOX, 8x8; like new, $250. Automatic Ice Mach. Misch Bros., 102 155th-pl., Calumet City.

STORE FIXTURES AND WINDOW IRON gate. Delaware 8123. 1155 N. State.

CASH REGISTERS—USED; FOR ALL BUSIness; guar. 190 N. La Salle. Ran. 3110.

PERM. WAVE MACH., MARCEL CHAIRS, dryers, showcases; cheap. 1120 N. Wells.

WANT MEAT MARKET FIXT. FOR CASH. Julius Bender, 901 W. Madison. Mon. 1710.

SMALL LUNCHROOM—COMPLETE; FIRST class fount.; like new; reas. 208 S. Ashland.

FRIGIDAIRE FOUNTAIN, COMP. CANDY store fixtures; no dlrs. 5600 Division.

RADIOS, SUPPLIES AND SERVICE.

MAJESTIC 6 TUBE TABLE MODEL, $11.95. Ford auto radio, $44 val., sac. $17.95. 601 W. Washington or 1214 N. Ashland.

STAR RAIDER—13 TUBES, EXCHANGED. Was $537, now $39.50 with tubes. Terms. LYON & HEALY, 243 S. WABASH-AV.

R. C. A. VELOCITY MIKE AND PRE-AMP. public address outfit. 24 N. Wells-st.

AUTO RADIOS — LATEST 1935 MODELS; nothing down, $1 wk. 1733 W. Chicago-av.

BUY RADIOS WHOLESALE — SEND FOR catalogue. Mr. Kelly, 1301 Michigan, Chicago

Service, Repair, Etc.

$1 COMPLETE HOME RADIO SERVICE. Put set in A1 cond.; work guar.; any set. South, Southwest, Southeast, Englewd. 4449. NORTH, Northwest, West, LINCOLN 8854.

. . . 50C—RADIO SERVICE—50C . . . Any place; work guaranteed. Albany 2898.

SEWING MACHINES.

WANTED—FLUTTER PLEATING MACHINE, 2d hand; cash. Address Z 135, Tribune.

WILL PAY CASH FOR USED SEWING machines, any make. Kedzie 1302.

DANCING SCHOOLS.

SPECIAL 50C LESSON—TAP, TANGO, Ballrm., 334 S. Wabash, 2d fl. Open Sun.

TO RENT—ROOMS—CENTRAL.

Hotel Rooms.

SAVE TIME AND MONEY—
Live within a few minutes of your office, shop, theaters; clean, modern rooms with pri. baths and showers; warm atmosphere, alert service; as low as $7 per week.
WASHINGTON HOTEL,
167 W. WASHINGTON. FRA. 5400.

TO RENT—ROOMS—SOUTH.

BLACKSTONE, 5519. DORCH. 4100.
UNIVERSITY HOTEL.
100 rms., 100 baths; complete hotel service; $5 wkly. up; no extra charge for 2 in room.

BLACKSTONE, N. E. COR. 1500 E. 63D-PL. Lrg. rms.; r. w.; $4; 1 bl. I. C., L, surf.

CORNELL, 5519—2 RMS., PRIV. BATH; suit. 2-3; nr. lake; all tran. H. P. 8696.

DORCHESTER, 5345—LGE. OUTSIDE RMS., newly dec., very reas. See to appreciate.

DORCHESTER, 5805 — ROOMS, LARGE, light; sgl., dbl.; all trans.; reas. Pla. 7080.

GREENWOOD-AV., 6220. PLAZA 4800.
GREEN BRIAR HOTEL.
Lge. rms., beaut. furn.; tub, shwr. each rm.; 1 blk. L surf., I. C., bus; $6 wkly. up.

PERRY-AV., 7426—NICELY FURN. RM. Priv. bung. Good transp. $3. Vin. 5144.

SIXTY-FIFTH-PL., E., 1449—SINGLE FURN. slp. rm., $2; larger, $2.50. Stm. All trans.

NORWOOD HOTEL,
NORMAL-BLVD., AT 64TH-ST. [500 W.]. New double rooms with in-a-dor, large closets, adjoining bath; all transportation CAFE. $5 WEEK UP. CALL ENGLEWOOD 3700.

65TH-PL., E., 1527—DISTINCTIVE R., PRIV home; nr. park, I. C.; all tran.; $3.50.

60TH-ST., W., 315 — PRINCETON HOTEL. Rs. fur. hskp., suit. 2, $3.50-$4 wk.; auto yd.

67TH-ST., E., 1430 — KIMBLEY HOTEL — ½ blk. I. C.; clean, lit. rms. Also apts., $4.

Hotel Rooms

$5 WEEKLY AND UP
360 new, beaut. furn. rms. and bath; complete hotel service. Cafe, garage, theaters, shops, U. of C.; 10 min. to loop; all transp.
MIRA-MAR HOTEL,
6220 WOODLAWN-AV. PLAZA 1100.

KENROSE MEALS WITH HOTEL-CAFE. ROOM-BATH.
Couples, $8 each double, meals included. Twin bed front suites, accom. 4, $9; includes meals. Complete 24 hr. serv. 6417 Kenwood.

HOTEL HARPER CREST.
All rooms with private bath. $6 up wkly.
HARPER-AV. AT 54TH. FAIRFAX 7300.

TO RENT—ROOMS—NORTH.

ASHLAND, N., 4452—ATTR. HTL., SGL. rms., run. wat., $4; dbl., $5; 2 rm. kit., $10.

ARGYLE, 1067—HOTEL SERV., NEWLY furn., lg., desirable frt. rms.; L, bus; $3-4.

BRIAR-PL., 434, NR. SHERIDAN—ATTR.; priv. fam.; gentleman; bus, surface; $3.50.

BROADWAY, 3020. BITTERSWEET 1600.
BARRY-BROADWAY HOTEL.
Hotel service; 15 min. loop; $5 a week.

BYRON, 1610—PRIV. HM.; LRG. RM., KIT. privl. opt.; gd. trans. Buck. 9469.

CEDAR, AT 1118 N. STATE—SUP. 5560.
$5–CEDAR HOTEL–$5.
200 modern rms.; free radio; tub, shower; 5 min. loop. Cars at door. $1.50 day.

CEDAR-ST., E., 61—CANTERBURY HOUSE. Charming, light rooms, sgle., $5 and $6; dbls., $6 to $8. Walking distance to loop.

CLARK-ST., 2026. MOHAWK 3460.
HOTEL CLAYTON
NEW BUILDING. OPP. LINCOLN PK.
300 MODERN RMS., BEAUTYREST BEDS.
$5.00 PER WEEK $5.00
FREE RADIO. 10 MIN. TO LOOP.

CLARK, N., 1015—AT OAK. WHI. 4290.
$5—PER WEEK—$5
NEW, MODERN HOTEL; 5 MIN. TO LOOP.
200 RMS., PRI. BATH; RADIO EACH RM.
HOTEL OLYMPIC

CLARK, COR. GRAND—ST. REGIS HOTEL; mod. rms. Per wk. rate, $4 sgl., $5 dbl.

DEARBORN, N., 1447—DEARBORN MANOR. Comfortable rms., baths; hotel serv.; reas.

ELM-ST., 28 W., COR. DEARBORN. LARGE front room; also small; quiet home. Reas.

HERMITAGE AT WILSON. LON. 8360.
WILSON-AV. Y. M. C. A.
Live in beautiful Ravenswood.
DOUBLE, $3 PER WEEK AND UP.
SINGLE, $4 PER WEEK AND UP.
Membership privileges included; swim, gym. 24 hour service. Bus, L, surf. Free parking.

LAKE SHORE-DR., 1040—ATTRAC. RMS. for men. Fraternity Club privil. $5 wk.

LARRABEE-ST., 1508. LINCOLN 2633.
[1508 N.-600 W.] 24 hour service.
NORTH-AV. Y. M. C. C. A.
10 minutes to loop; "L" and surf. A fine homelike residence with all club facilities. ACCOMMODATIONS $2.25 PER WK. UP. Membership privileges. Free parking, etc.

MAPLE-ST., 20 W.—KITCH. RMS., $5; ALSO sing. rms., $3; run. water, baths, shwrs.

RUSH-ST., 751—UNUSUAL STUDIO RMS.; newly dec.; suit. 1-2; walk. dis. Reas.

SHERIDAN, 4308—150 LGE., LT. RMS., radio, run. wat., shwrs., swtbd., all trans.

STATE, N., 1203—ATTRACTIVE SINGLE, double rooms; running water; $4-$5-$6.

WILSON, 1712 OR 821—BEST BEDS, cleanest comfort; refined surroundings; convenient L, cars, N. W., bus. Edge. 3144.

HOTEL FRANCES,
5054 WINTHROP. LONGBEACH 8933.
100 rooms with bath. $5.50 double.

$3.50 TO $7 PER WEEK.
Hollywood Beach Hotel.
5653 KENMORE. LONGBEACH 6800.

EXCELLENT FURN. RMS.—NR. LAKE; reasonable rent. Del. 8908. 1226 N. State.

OAK HOTEL. 1 E. OAK-ST.
Men only. Quiet. Showers $4-$5 week.

DISCRIMINATING MEN—1-2; NEAT, QT. r., lge., sun., pr. lav., nr. lk., tr. $3. Bit. 1425

WALKING DISTANCE—ATTRAC. RM.; PRIvate family. Refs. required. Delaware 2368

Hotel Rooms.

Hotel Darlington—$5 Week.
Beau. rms., run. wat.; baths; free parking; $1 day up; 1 bl. L, bus, surf. 4700 N. Racine

HOTEL NORTHMERE,
4943 KENMORE. LONGBEACH 4234.
L, bus, surf. lines; $1 day; $4.50 weekly up.

TO RENT—ROOMS—NORTHWEST.

IN BEAUTIFUL RESIDENTIAL SECTION: attractive rooms, $4 to $6 wk., including membership; a few 2 room suites; only 12 minutes loop, C. & N. W. R. R.; street cars to door; free parking; 24 hour service.
IRVING PARK Y. M. C. A.
4251 Irving Park-blvd. Pensacola 1070.

TO RENT—ROOMS—WEST.

WASHINGTON-BLVD., 5033, 1ST—NEWLY furn. rm., priv. fam., gent. pref. reasonable

LIVE IN COMFORT.
$2.50 week up, double, $3.25 week up, single. Including membership. L and surface.
Sears Roebuck Y. M. C. A.
820 S. Kedzie-av. Nevada 3800.

TO RENT—HOUSEKEEPING ROOMS.

South Side.

BLACKSTONE, 4940—1, 2, 3, 4 RM. FURN. kit. apts.; choice H. Pk.; all tr.; $4-$8 wk.

BLACKSTONE, 5601—1-2-3 ROOM KITCH. and slp. rs., $3-$6; I. C., bus; loop 8 mins.

COTTAGE GROVE, 6505—1-2 RM. HSKPG., $3.50 up; rms., $3. Relief vouchers accept.

DREXEL, 4743—CHOICE 1-2 RM. PULLMAN kit., $3.50 to $7.50 week. Adjoining bath.

INGLESIDE, 6330-2—1-2 R., CLEAN, NICEly furn. apts.; priv. pchs.; very reas.

INGLESIDE, 6158—2 TO 6 FURN., UNFURN., $27-$40 mo.; L, U. of C. Midway 5145.

KIMBARK-62D, 3-4 RMS., REAL KIT. PRIV. pch.; I. C., L, surf. Reas. Dor. 2630.

LAKE PARK, 4165—MARTINIQUE APTS., newly dec., 2 rms.; reas.; 1 blk. I. C., L, surf.

OAKENWALD, 4548—WELL FURN. 3 RS.; real kit., pri. bath, pch.; I.C., sur., L; $6.

VERNON, 6219—1-3 RM. WELL FURN., lge., airy, with pch. $4-$7.50. Vouch. acc.

WOODLAWN, 6131-33—NEWLY DEC., CLN. 2 rm., real kit., scrnd. pch., reas. I.C., surf., L.

NEW SAMORET APTS.—1-2 RMS., 1 WK. free, $2.50-$5.00, priv. or adj. bath; newly dec.; restricted white. Vouchers acc. 4160 Ellis

62D, E., 1126—1-2 RM. KITNTS. ALSO sleeping rm.; clean, quiet. All tr. $4 up.

Southwest Side.

ROCKWELL, S., 7314—COMF. RM.; ADJ. bath; or shr. apt.; hskp. opt. Pro. 9073.

North Side.

BISSELL, 2118—3 BL. W. HALSTED; HSKP. rms., $2.50-$3.50; adj. bath. Adults only.

733 BRIAR-PL., NR. CLARK-BEL.—NEW. dec. 2 rm. k. apts., $5 up; por.; exc. trans.

BROADWAY, 4040—NEW, CLEAN, QUIET; all trans.; lake; 2 rm., $5; frt. kitnt., $3.

DEARBORN, N., 1133—BASMT. KITC. APT. Every convenience. $5. Respectable only.

GREENVIEW, 3920—1 R., PRI. BATH, $5; bedrm. apt.; semi-pri. bath; $6; adults.

KENMORE, 4654—CLEAN, WARM, REAS. hskpg. and sleeping rms.; running water.

KENMORE, 4011—3 ROOMS, $8; ALSO 919 Newport-av., 3 rms., $8; adults only.

LA SALLE, N., 1525—NEW. DEC. HSKG. RS., run. wat., $2-$4; 4 r. apts.; bth., piano, $8.

SHERIDAN, 4715—1-2-3 RM. KIT. APTS. Pri. baths; nicely furn.; reas.; all trans.

JUST OPENED—STUDIO KITCHENETTES. See to appreciate. 1210 N. State-st.

West Side.

LOCKWOOD, N., 336—MOD. 2 RM. STUDIO kit. apt.; pri. fam.; L, bus. Man. 5610.

TO RENT—HOUSEKEEPING ROOMS.

West Side.

WASHINGTON-BLVD., 2147 OR 2944 JACKson—Kit. apts.; private baths. $5.50 up.

WASHINGTON, 3336—3 RM. BASEMENT apt., pri. bath, $7, gd. tr., nr. Garfield Pk.

22D-ST., W., 4100—OUTSIDE RMS., $5-$5.50; sm. sleeping rm., $3; pri. ent.

2 RMS., KIT. PRIV., $5.50; 1 BLK. L; priv. home; also slpg. rm., $2. Austin 2568.

BOARD AND LODGING.

South Side.

BLACKSTONE, 6225, 3D.—BACH. APT., 1-2 yg. men. Ex. mls., I. C., L, surf. Dor. 3235.

HARPER, 6021—GOOD HOME COOKING; nw. dec. rms.; $5-$7; exc. tran. Hyd. 2085.

ATTRACTIVE HOME — SGL.-DBL. RMS.; home cookg.; fine transp. $7 up. Atl. 3123.

North Side.

SHERIDAN, 5643—DBL., SGL.; PRI. BCH.; ex. meals; priv. fam.; reas. Sun. 9319.

FREE BOARD—1 MO. OF PERM. CONG. home, ex. meals; all trans. Lake View 6042.

Northwest Side.

LOGAN SQ.—LGE. HTD. R. HOME PRIVL. Fine meals. Laundry. 2 men. Alb. 5758.

LGE. RM. IN BUNG.—SUIT 1-2. HOME cmfts.; gd. transp.; board opt. Pen. 6352.

Convalescent Homes.

PRIVATE HOME LICENSED FOR AGED, infirm. and mild mental. Midway 1605.

Children.

SCIENTIFIC CARE WITH PROPER TRAINing to child; kitchenette apt. for parents. 434 St. James-pl. Lincoln 2993.

NURSE'S PRIVATE HOME FOR CHILD. Playroom. Des. rms. for parent. Sun. 5831.

BEST CARE FOR CHILD—LGE. RM.; PARents; nr. schl., lake, all trans. Rog. 8019.

GOOD HOME IN PRI. FAM. FOR CHILD—Near schls., par. opt. Gd. tran. Sun. 5462.

MOTHER'S CARE, CHILD—PRIV. HOME, large yard, opp. school, $4 wk. Avenue 7931.

HOTELS AND APARTMENT HOTELS.

Dearborn Plaza
KITCHENETTE APARTMENTS.
AS LOW AS $40 MONTH.
Hotel rooms with priv. bath, $8 per week. Within walking distance to the loop. This is the newest 15 story building, with all modern appointments, on the Gold Coast. A real home atmosphere.
1032 N. DEARBORN-ST.

3 ROOMS,
$70 AND UP,
DE WITT HOTEL.
Overlooking lake on near North Side. Sunny and quiet. Attractively furnished kitchenette apts. Free gas, light, and refrigeration. Complete hotel service. Bus at door.
244 E. PEARSON.
Hogan & Farwell, Inc., Direction.

DEL PRADO
A new angle on residence-hotel hospitality. Modern homelike rooms; on the lake; 8 minutes to the loop. Convenient shoppes in building. Unmatched dining room.
HYDE PARK-BLVD. AT 53D-ST.
$50 PER MONTH AND UP.

SKYSCRAPER APTS.
IN THE HEART OF THE LOOP.
2-3 ROOM SUITES FROM $70.
FULL HOTEL SERVICE.
Swimming pool and gymnasium facilities.
45 STORY STEUBEN BUILDING.
Apply 22d floor. 188 W. RANDOLPH.

LIVE NEAR LOOP AT A LOW RATE.
NEW FIREPROOF BLDG. FREE RADIO.
MARK TWAIN HOTEL
Beautyrest beds; suites, in-a-dors; tubs, showers; garage service; $1.50 daily up; $7 weekly up; special monthly rates.
111 W. DIVISION, AT CLARK. LIN. 7110.

MONTROSE BEACH
925 MONTROSE-AV.
1-2-3 ROOM APTS., $35 UP.
24 HOUR HOTEL SERVICE.
New Bldg. Soundproof. Elegantly furn. Refrig. Radio. Coffee Shop. Garage.

Commonwealth Hotel
2757 Pine Grove, at Diversey-pkwy.
RATES STARTING AT
$2 PER DAY, INCLUDING GARAGE.
$8 WEEKLY. $30 MONTHLY.
American plan rate for 2 persons, $25 weekly.

THE ADMIRAL.
AT THE END OF THE OUTER DRIVE.
Two to four room apts., with all modern appointments. Hotel service; dining room, garage service.
909 FOSTER-AV. [5200 north at the lake.]

$5—$5—$5—$5
A week for a newly decor. rm. with private bath and radio. L and surface trans.
PERSHING HOTEL, 6400 Cottage Grove.

NEW HOTEL PAXTON
$1.50 SINGLE, $2 DBLE., AND UP DAILY.
SPEC. wkly. rates, $5 up; 200 rs. pr. bth., tub and shower; cafe, garage in con.; 10 min. to Loop. 1432 N. La Salle. Moh. 0541.

Midland Club Hotel
172 W. Adams; 22 story mod. bldg.; $2 sgl., $3 dbl. daily; weekly rates.
IN THE HEART OF THE LOOP.

NORWELL APARTMENTS.
154 W. NORTH [AT LA SALLE].
Modern kitchenette. Hotel service.
Weekly-Monthly. Very reasonable rates.
Near Lincoln Park. Phone Mohawk 1065.

LINCOLN PARK ARMS.
One room and bedroom apts., twin and double in-a-dor beds; complete hotel service; reasonable rates. 2738 Pine Grove-av.

BERWYN BEACH HOTEL,
1049 Berwyn [5300 N.] nr. Edgewater beach; all rooms priv. bath, showers, phone; 24 hr. serv. Ideal transp. Reasonable rates.

732 BITTERSWEET-PL.
1-2-3 rm. apts., beaut. furn.; complete hotel service; all trans. $40 and up. Bit. 7460.

HOTEL DALTON—1234 S. WABASH-AV. Rooms with private bath. $6 week up.

SCHILLER, W., 120 OR 1039 N. LA SALLE Hotel rms., $4; 1-2-3 rms., $5. Trans. $1.

BELMONT, 721—THE ABBOTT HOTEL. Rms. with bath. $5 up; com. ser. Bit. 2701.

APARTMENTS AND ROOMS TO SHARE.

YNG. MAN WILL SHR. APT. WITH SAME. No. S. loc. Reas. Bit. 6600. Apt. 710.

APTS., RMS. TO SHARE—CHICAGO ROOM REGISTRY. 6 N. MICHIGAN. DEA. 8739.

SHARE BEAUT. APT. OR RENT ROOM, lady or gent, $4, nr. L, bus. Belm. 5026.

GIRLS—SH. UNUSUALLY LOVELY APT.; with bus. girl. Midway 3209, after 4:30.

HOTEL RALEIGH, 648 N. DEARBORN. Single, $5; double, $6 up; free parking.

LINCOLN APT. HOTEL, 1648 LUNT, $4 TO $7.50 week; maid serv. Rog. Pk. 0900.

STEVENS APTS., MICH.-AV. AT 7TH. $45 to $250 monthly. Wab. 4400.

MARYLAND HOTEL—FROM $35 MONTH. 900 RUSH-ST., CORNER DELAWARE.

TO RENT—HOUSES.

North Side.

SHERIDAN-RD., IN EDGEWATER—11 RS., 2 baths, 2 lavatories, billiard rm.; h. w. oil ht.; garage with 4 living rms.; 200 ft. ground; reas. rent. Rogers Park 4163.

6 RM. BRICK BUNG.—ALL LARGE, LIGHT rooms; 1 car garage; reasonable.
2423 BERENICE. Juniper 3858.

Northwest Side.

BRK. BUNG., RAVENSWOOD GARDENS—6 spac. rms.; 3 bedrms.; sun porch; open fireplace; oil ht.; el. refr.; 2 car gar. $80 mo. Jun. 6359.

NEWLY DECORATED 5-6 ROOM BRICK homes. Residential district. Garage; $40 up. Inquire 6059 Irving Park-blvd.

5 RMS. AND STUDIO. ENG. HOME. TILE bath, kit., $40. Tran. 6427 Irving Pk.-blvd.

Suburban—South.

BEV. HILLS 1703 W. 104TH-PL., 8 RM. furn. ht., gar., nr. schl., R. I., $50. Bev. 7210.

Suburban—Southwest.

COUNTRY ESTATE—NR. PALOS PK.; 30 A. beau. landsc.; mod. 9 rms.; 3 baths; sun, slpg. pch.; carpeting opt.; 3 car gar., apt. above; stables, chicken hse. Ph. Orland 43R1.

Suburban—North.

THERE ARE STILL GOOD HOUSE RENTAL values on the North Shore. Call us for inspect. QUINLAN & TYSON, 1571 Sherman-av., Evanston. Rog. 2616, Univ. 2600.

Suburban—Northwest.

BRK. BUNG.; H. W. HT.; BEAUT. DEC.; gar.; $32.50, $36.50; poss. immed. or May. Select now. WESTWOOD CORPORATIONS, 2900 N. 77TH COURT. RIV. GROVE 1650.

Suburban—West.

MAYWOOD HOMES.
Modern brick residences, bungalows; best residential section of Maywood-Bellwood; near trans., schools. LOW RENT. See J. Watt, 1901 S. 12th-av. Maywood 3641 or Columbus 7709. No houses shown Sunday.

TO RENT—FURNISHED HOUSES.

ADJOINING LAKE, BEACH AND PARK—6 rms.; sun p. and sleep. pch.; also lg. open pch.; beaut. yard; oil ht.; gar.; So. Shore; exc. transp., South Shore 1281.

1428 BIRCHWOOD, NR. SHERIDAN—SAC. 10 rm. mod. home, grand piano.

WANTED—TO RENT—HOUSES.

6 OR 7 RM. BUNGALOW—NR. I. C. AVAlon Pk. prefer. Address S O 70, Tribune.

TO RENT—APARTMENTS.

SOUTH.

General List.

Executives!
Professional Men!
Enjoy Ideal Surroundings
7321 South Shore-dr.
Private Beach.
Delightful Lake-Cooled Apartments.
Charming, Quiet, Luxurious Environment.
4 to 8 rooms. Every bedroom with bath.
24 hr. Elev. Serv. Other exclusive features.
Restricted tenacy.
MRS. JOAN E. CAMPBELL, Res. Mgr.

Choice May 1st Selections.
In modern bldgs.; large, light rooms; inador bed; free refrigeration; convenient trans.
6512 Harvard, 2½ rooms $30
6640 Yale, 2-4-5 rooms ......$30-$45
6600 Stewart, 3½ rooms $35
7612 Colfax, 4 rooms $37.50
8154 Maryland, 4 rooms $37.50
Englewood 3000. Agent on premises.

4906 DREXEL-BLVD.
Beautiful Modern Apartments.
3-5-6 ROOMS, 1 AND 2 BATHS.
AGENT—4906 DREXEL-BLVD.
GEORGE S. LURIE CO. FRA. 0370.

3-4-5 Rms., $35-$50.
5547 Ingleside-av. U. C., pks., inador, refr., beau. dec. Orr Realty Co., 1309 E. 53d-st.

7000 S. SANGAMON—3½-4 RMS., $32.50-$37.50, including refrig., in-a-dor, other mod. features; school and good transp.

3-5 RMS., $20-$25; 4 RMS., $30.
H. W. ht., refrig., shower. 5317 Maryland.

One, Two, and Three Rooms.

4815-25 LAKE PARK-AV.—ATTRAC. 2½-3-3½ rm. apts.; new bldg.; free refg.; Gentiles; adults; excel. trans.; also 2 rm. furn.

DES. 2-3 RMS.—NEW. DEC., $20-$25; LT., gas free. 6043 Woodlawn. Mid. 9569.

Four, Five, Six Rooms, and Larger.

EAST VIEW PARK.
On lake front at 54th-st.
4-6-7-8-9 room apts.
2 and 3 baths, $70 to $150.
5343 Cornell-av., 1st; 5 rms., $75.
5336 University, 7 lge. rms., 2 baths, sun parlor, garage.
3 apt. bldg. $125.
5704 Harper-av., new bldg.,
3-4 rooms, $37.50 up.
See manager on premises
or call Midway 2105.

RUSKIN HALL APTS.
5715 KENWOOD-AV.
7 ROOMS ON THE 7TH FLOOR, LUXurious, modern, bright and airy apt.; 3 bathrooms with tile walls and shower room. Spacious cedar closets. Near university and private schools.

SOUTH SHORE DISTRICT — BEAUTIFUL six room apartment; two baths; including garage; in a high grade six apartment building; carpeted; conveniently located to Illinois Central. Apartment shown by appointment. For further particulars call South Shore 9001.

6534-40 KENWOOD-AV.—4 AND 5 ROOMS, $32.50 up. 7223 Kimbark, 3½ rooms, $32.50 up. Agent on premises or call C. H. Dehning Co., 665 W. 63d-st. Went. 0687.

6 ROOMS, 2 BATHS.
G. E. refrigeration; nr. I. C. station; $70. 2d apt., 8217 Ingleside-av.

7346 PHILLIPS-AV.
4 rm. apt.; rollaway, 7 mod. rms., 2 baths; reasonable rent good trans. S. Shore 1813.

7127-7137 PARNELL.
Large 4 r. apt., elec. refr., excel. transp., ½ blk. pk. Real barg. Agt. 7137 Parnell.

5003 BLACKSTONE—6 ROOMS; 1 BTH. 1st floor; conv. to I. C. R. R., bus, surface lines, shops, G. E. Refrig.; woodburning fireplace. Newly dec. Immed. occup. Whi. 6880.

LARGE, LIGHT 4 RM. APTS.—IN QUIET bldg. and neighborhood; elec. refrig.; newly dec.; now or May 1st. 7024 Perry-av.; $35-$37.50. McClun, 217 W. 63d-st.

WOODLAWN ARMS—LOV., LGE., LGT., MOD. 4 RMS., INADOR, CANV. WALLS, TILE BATH, OVERLK. MAD. PK. $55-$65. MGR., 5046 WOODLAWN. KEN. 4209.

2-3 RM. APTS. IN FIREPROOF BLDG., elevator serv.; free gas, light, refrigeration; low rent. 1536 E. 69th-st., cor. Stony.

7840 PHILLIPS-AV. — 5 LARGE, SUNNY rms. in 3 apt.; finished porch, htd., making 6 rms. $60 with gar. Owner on prem.

N. E. CORNER 54TH AND ELLIS—4-5-6 rooms; G. E. refrig. Agent on premises. $32.50 and up. Hyde Park 7000.

MOD. APTS.—6 RMS., 5437 AND 5525 HYDE Pk.-blvd.; 4 rms., 1707 E. 55th-st. Seeberger, Hyde Park and 55th. Hyde Pk. 6171.

S. SHORE 6 RM. APT. WITH GAR.; LGT., airy rms., furn. or unfurn.; yr. lse. or sum. sublet.; nr. lk., I.C. 7326 Kingston. Sag. 6691

4 LGE. RMS.—INCLOSEED SUN PARLOR; inador bed; equal to 5 rms.; all conven. 1706 E. 69th, 1st, at East End or Dor. 3500.

6815 UNION-AV.—6 RMS., GLAZED REAR porches. Frig's. Covered radiators.

7343 YATES—LG. MOD. 6 RS., GLZD. PCH.; G. E. refrig.; side drive; I. C. Reg. 3522.

6 RMS. IN 3 APT. BLDG.; FREE REFR.; new stove; gd. tra.; reas. 8146 Langley.

4 OUTSD. RMS., OR FURN.; FREE REFR.; I. C., lake; imm. poss. 7610 Essex, 1-B.

SOUTH SHORE, 7409-13 YATES-AV.—LG. lgt. 4-5 rm. apts.; reas.; I. C., surf.

BLACKSTONE-AV., 6114—4 OUTSIDE RMS. Newly decor. Stm. ht. Hot water. $30.

1130 E. 81ST-PL.—NEW LGE. 6 RMS., 1 blk. I. C., schools, stores. $50.

2 APT BLDG.—5 RMS., TILE BATH, SIDE door garage; adults only. 7407 Paxton.

ELLIS-AV., 5132—BEAU. 2D APT.; 8 RMS., 3 baths; 2 sun parlors; garage; reas.

6334 GREENWOOD—7 RM. APT.; 4 LGE. bedrooms; G. E. ref.; $50; gd. trans.

6240 INGLESIDE—6 RMS., 2D; FRIG.; PRI por.; 5 closets; exc. trans.; imm. poss.

6 RM. COR. APT.—CANV. WALLS, 2 BTHS Nr. Bryn Mawr I. C. 7000 Clyde. Dor. 7938.

WOODLAWN, 6546—7 LARGE, LT. RMS., comp. dec., glz. rear pch.; refr.; gar. Reas.

6 LARGE RMS., 2 BATHS; BEAUT. DEC. Nr. I. C., surf.; reas. 7610 Phillips-av.

MOD. 6 RM. APT.—GAR., ELEC. REFRIG.; nr. R. I., surf., schls. 8222 S. Green-st.

7822 COLFAX—ATTR. 6 RMS., 2 BATHS, glzd. pch.; nr. I.C., lake, schl. S. Shr. 8790.

4 RM. MOD. APT.—STEAM HT., JANITOR; ex. tran. Rent only $28. Englewood 1300.

SOUTHWEST.

Four, Five, Six Rooms, and Larger.

5945 S. ROCKWELL—5 RMS.; STM. HEAT. elec. rfg., encl. pch.; $40. Good trans.

NORTH.

General List.

TEN WEST ELM
NEW 20 STORY FIREPROOF BLDG.
[1100 NORTH.] 1 BLOCK TO LAKE.
2-3½-4½ ROOM APTS.
Living room 14½x20 feet, bedroom 12½x16½ feet, dinettes 7½x10½ feet. Every apartment has a large reception hall, living room with inador bed, full size kitchen, dinette with French doors, large dressing closet with wardrobe. Large closets and linen cabinet, canvased walls and carpeted floors. 5 minutes to loop.
2 ROOM APTS. ......$50 UP
3½ ROOMS, 1 BEDROOM ......$70 UP
4½ ROOMS, 2 BEDROOMS $115
UNFURNISHED
DRAPER AND KRAMER,
INCORPORATED.
MANAGEMENT.
RESIDENT MGR. WHITEHALL 5121.

—Apartments—
Overlooking Lincoln Park.
2 to 5 rooms, $50 up.
24 hr. elevator serv. Parquet floors.
2000 LINCOLN PARK WEST.
PETER F. REYNOLDS. LINC. 3633.

907 AIRDRIE-PL., 4 R.; REF. $32.50
4111 N. SPAULDING; Mod. 4 R. ref. $32.50
607 MELROSE; MOD. 4 RM.; REF. ...$35
4118 BROADWAY; MOD. 5 R. Ref. $37.50
6307 N. FRANCISCO; 5 R.; REF. ...$47.50
1355 W. Chi.-av., fr. gas, 3 r., $20. Dea. 0356.

3-4 ROOMS
1712 Albion-av., near Clark.
Attractive Apartments. Low Rentals. Agent on Premises.

3-4-5 ROOMS, $30 UP.
843 CRESCENT-PL., NR. SHERIDAN.
Refrig., in-a-dor bed, newly decorated.
Janitor on premises or
THOS. D. BELL. LONGBEACH 0489.

1201 CHASE AT LAKE, LG. 4-5 RM. APTS., 2 tile baths, balcony overlooking pri. bch. Gentile. Rogers Park 4825. Owner mgmt. 1206-30 Jarvis, beaut. 2½-3½-4 rm. lake front apts.; private beach, garden. $40 up.

861 CORNELIA—3-4 RM. APTS., MODERN dec., refg.; excellent transp.; $35 up.
4615 N. ASHLAND-AV.—3 and 4 rm. apts.; $32.50 up; elec. refg.; excel. transportation. See janitor or phone Bittersweet 1600.

1423 ELMDALE-AV.—3 AND 4 RM. APTS. FREE ELECTRIC REFRIG., $35 and $42.50. Inador beds; near school, shopping, and all transportation. Walter T. Larson, 5922 N. Clark-st. Longbeach 7150.

6458 GREENVIEW—5 RMS.
3¼-4 spacious cor. apts.; in-a-dor; large bedrms., linoleum kit., modern; Loyola X, surf.

3-4 ROOMS—VERY MODERN
Hot w. ht., canv. walls, tile bath, showers; 2 blk. L, ½ bus. Reas. rent. 4527 N. Paulina

734 Wrightwood (2600 N.).
3-5 rms.; 2-3 beds; free gas. See agent on premises or call Randolph 6171.

3½-4 ROOMS; NEWLY DECOR. THROUGHout; rollaway; ½ block west Sheridan-rd., near Belmont. 3159½ HUDSON.

TO RENT—APARTMENTS.

NORTH.

General List.

73 E. ELM-ST.
4 and 5 rooms adjoining Lake Shore-dr.

1366 N. DEARBORN-PKWY.
3 rooms, 1 bath; 6 rooms, 3 baths. High grade fireproof bldg.; view of lake.
HOGAN & FARWELL, INC.,
Exclusive Agents.
664 N. MICHIGAN-AV. WHITEHALL 4560.

445 ST. JAMES-PL., AT LINCOLN PK.—3 rms. and kitnt., free refr.; 15 min. to loop.

One, Two, and Three Rooms.

415 FULLERTON-PKWY.
2-2½-3 RMS., FROM $47.50.
Opp. Lincoln park; free gas, refrigeration.
PETER F. REYNOLDS. LINCOLN 1518.

3 RM. APT. ON E. OAK-ST., NR. DRIVE—Comfortably arranged, consisting of living rm., bedrm., kitch., bath; 3d floor; reas. rent. Can be seen by appt. Mr. Mahon, Whi. 6880.

OAKDALE-AV., 653—MODERN 2½ ROOM sunny apts.; glazed sleepg pch.; free gas and refriz.; $30-$32.50. Sheldrake 0100.

3 ROOM APT.—INADOR BED, CANVAS walls, tile bath, shower; free refr.; $37.50. See janitor, 4539 N. Paulina-av.

EAST OAK-ST., NEAR DRAKE AND LAKE. Liv. rm. with pullman kitch., bedrm., bath, $50. Superior 4373.

2054 ESTES-AV., COR. RIDGE—3 ROOMS, $35; elec. refrig.; new stoves. Agent on premises. Mrs. Werhane. Rogers Park 1561.

STUDIO, 471 DEMING-PL. — SIZE 16X18; clean; northern exposure. $25. Div. 5343.

Four, Five, Six Rooms, and Larger.

5903 Winthrop—New Bldg.
4 large rooms, very choice, canvas walls, rollaway, refrig., tile bath, crystal fixtures; near lake, schools and all trans.; good janitor service. Owner, Mr. Jones, in bldg.

2335 COMMONWEALTH.
1 block west of the Drive; just south of Fullerton; 4, 5, and 6 rooms, 2 baths; unusual layout; 15 min. from town; exclusive elevator bldg.; $75-$110. Central 5050.

FRONTENAC APTS.
4-5-6 room apts. now available; excellent location, e. of Broadway, 1 blk. to Lincoln Pk., L, bus and surface transp. Office of bldg., 743 Irving Park-blvd.

1225 CHASE-AV.
OVERLOOKING PARK AND LAKE.
Most desirable 4-5 rms. in Rogers Park.
May 1 occupancy. Rogers Park 7844.

EAST OF BROADWAY.
Light 4 and 5 rm. apts. in modern fireproof bldg.; extra wall bed; only $42.50 and $55. See janitor, 549 Wellington-av.

......4 ROOMS, $60......
......6 ROOMS, 2 BATHS, $80......
Large sunny rooms, large closets, private porch, yard, G. E. refrig.; decorate to suit; block to lake, L. 1212 Lunt. Fra. 0802.

4-5 ROOMS, $34-$38.
1906 North Park-av.; 1 block to Lincoln park. Light rooms, fronting street. See agent on premises.

. . . . 8 ROOMS, 2 BATHS, $80 . . . .
. . IN ATTRACTIVE 3 APT. BLDG. . .
. . . . 861 LAKESIDE-PL. . . . .
Very light, near lake, lge. porch, nice yard.
H. W. CROXTON & CO. Longbeach 6622.

Wonderful Corner Apt.
4 large, outside sunny rms.; 6 windows in living rm.; 4 large closets; extra rollaway bed; pantry; elec. refrig. 1435 Pratt-blvd.

UNUSUAL 4 ROOMS.
Front large outside rooms, large closets; near park and schools; bus to door; very reasonable. 2724 LUNT-AV.

4924 MAGNOLIA-AV.
6 lovely rooms; newly decorated; G. E. refrigerator; $40 month; best transportation. LONGBEACH 8833.

3740 PINE GROVE-AV.
Large 4 and 5 room apts.; inador bed; excellent location and trans. Very reas. rent.

1339 ARDMORE-AV.
4 rms., 1st and 2d, bedrm. and inador; all outside rms.; will dec. $35-$37.50.

4 ROOMS, $35.
3300 N. Claremont. Tile wall baths, free elec. refrig. Beau. new cor. bldg. See jan.

GRAND 7 ROOMS; PORCH AND 3 BATHS. Also 6-7 rooms, 2 baths. 61 E. Oak, near Drake Hotel. Reas. rent. Open; poss. now. Can't be equaled. Ran. 4193. Sup. 9859.

— — — 5 ROOMS, ELEC. REFRIG. — — —
Apply M. Rygel, 3247 N. Damen-av.
MATTESON & VEIRUP, INC.,
Lake View 4040. 2847 N. Clark-st.

6251 N. OAKLEY-AV. — EXCEPTIONAL apt., 6 rooms and breakfast room. Extra large bedrooms. Tile kitchen, 2 baths, tile shower stall, electric dishwasher, free refrig.

4 RMS., $32.50; 5 RMS., $37.50; NEW, dec. cozy apts.; in-a-dor, screen porch, G. E. refr. Agt. on prem. 3518-30 Broadway. THE KNIGHT TRUST. Superior 7060.

5-6 AND 7 ROOM APTS.—NEAR SOUTH end of Lincoln Park. Steam heat, electric refrig. Ready for occupancy. Apply renting office, 1706 N. Wells. Lincoln 5732.

OVERLOOKING LAKE AND PARK.
5 large, well planned rooms; 2 tiled baths; best residential neighborhood; near Howard L. Mr. Raymond. Rogers Park 0458.

1619-29 FARWELL.
4-5 rms.; modern; beau. dec.; free refrig. See agent on premises or call Randolph 6171.

6 ROOM APARTMENT—MODERN 2 APT. building; all transportation; splendid residential section Rogers Park. 1320 Farwell-av. Phone Rogers Park 3145.

4026 GREENVIEW-AV.—TO SUBLET 6 RM. apt., with enclosed sleeping porch; garage optional; elec. refrig. Near schools, surface and "L." Call Buckingham 9220.

. . 5 ROOMS, SUN PARLOR, $50 . .
6 RMS., SUN PAR., 2 BATHS, $55 TO $65.
. . 1446 Jarvis-av., E. of L Station. . .
H. W. CROXTON & CO. Longbeach 6622.

. . . . 5 ROOMS . . . .
6341-43 Wayne-av. Sun parlor, priv. rear porch; rental $43 to $47.50.
H. W. CROXTON & CO., 4723 Broadway.

BEAUTIFUL APT. NEAR LAKE, L, BUS; 5 large rooms, sun parlor, glazed sleep. porch, elec. refrig., $60. Armitage 0297 a. m.

4645 MALDEN—6 ROOMS; ELECTRIC REfrigeration; good transporation; only $45. ARTHUR KRUGGEL & CO. Longbeach 5531.

— ROGERS PARK NEWEST BUILDING — 1519 Farwell-av. 4-5 rms., ultra mod. col. tile bath, free ref.; all trans. Shel. 8820.

RACINE, N., 4447., 1ST. APT.—6 ROOMS; electric refrig., newly decorated; $40. H. W. CROXTON & CO., 4723 Broadway.

CHOICE CORNER LGE. 4 RMS.—CANVAS walls, arched doors. Nr. lake, trans. Also 5 rm. apt. 1373 Greenleaf. Holly. 2131.

6 RMS., 2 TILE BATHS, CEDAR CLOSETS, Frigidaire; detached 3 apt. bldg. 4438 Greenview-av. Edgewater 1739.

5 LG. LT. RMS., LIV. RM. 18X23, DIN. RM. 16x18, 2 encl. pchs., refrig., shwr., nr. Lakev. Hi sch. Reas. 1460 Warner. Bit. 5488.

1712 MONTROSE-AV.—LARGE, SUNSHINY 4 rm. apt. 1st floor; elec. refrig.; nr. school; exc. transp. T. Waldherr. Whi. 6880.

1018-38 LELAND-AV.—CONVENIENT LOcation, 5 rooms, $32.50. H. W. CROXTON & CO., 4723 Broadway.

7546 ELLWOOD-AV., 2D—6 RMS., ELECtric refrig. Newly decorated. $55. Heated garage. $5. Long Beach 5940 and 4195.

6 RMS., MOD. 2 FLAT BLDG.; LIGHT, airy; shower, G. E. refr., new stove. $60 incl. gar. 6207 N. Fairfield. 2d. Sheld. 3898.

3709 PINE GROVE—BLK. FROM SHER.-RD., park. 4 rms.; bright, sunny; G. E. refrig.; conv. trsp.; shop. dist.; reas. rent. Whi. 6880.

WOLFRAM, 825, NR. DIVERSEY—5-6 R., all lg., light; shwrs., refrig.; mod. bldg., 5 yrs. old; $60; L, bus, surf. Buck. 2695.

4 ROOM MODERN SUNLIGHT APT.; rollaway beds, bath with shower, free retrig. 2404 Grace-st. Juniper 2139.

OAKDALE, 647—MOD. 5-6 RM. APTS.; nice sized rms.; well decorated; refrig.; near park; $40-$45. Sheldrake 0100.

$45—6 RMS., 3 BDRMS., LIGHT, AIRY; GD. trans.; facing park. 4132 Clarendon-av.

MOD. 4 RM., $37.50. 2243 EASTWOOD; G. E. ref. 1 blk. L, surf. Jun. 1114. Sun. 2433

5 ROOMS—FRIGIDAIRE, $35. 1000 DAKIN-st., at Sheridan L. Lake View 6480.

4-5 R.; SUN PAR.; NEWLY DEC.; CLEAN, quiet, refined; bus, L, surface. 4458 Beacon

6 ROOMS, STEAM HT., ELEC. REFR., $50. 4721 N. Maplewood, 2d. Ardmore 4491.

FREE "NORTH SIDE RENTAL GUIDE." Unusual values. All size apts. Well. 1100.

NEAR LAKE—6-7 LG. LIGHT RMS., SUN par., 2 tile baths. 704 Buena. Wel. 2688.

MARSHALL FIELD GARDEN APARTMENT homes, 411 Blackhawk-st. Lin. 2122.

6-7 RMS., $32.50-$37.50; ALL LGT. RMS.; many clos.; stm. Apply 3158 N. Clark, 2d.

KENMORE-AV., 5062—LIGHT 5 RM. APTS. Modern; elect. refrig.; reasonable.

5 RMS.—2 BATHS; SUN PAR.; SLP. PCH.; Sheridan and Jonquil; $55. Rog. Pk. 8343.

3617 BOSWORTH-ST.—4 AND 5 RMS.; stove ht.; will dec. to suit.; gd. trans.

CLARK, 2921—4½ RM. MODERN APTS.; 2 bdrms.; free gas, refrig.; low rt. Shel. 0100.

NORTHWEST.

General List.

—— IMMEDIATE POSSESSION ——
1430 N. HOYNE, 5 rms., stm. heat. $27.50
2113 LE MOYNE, 7 rm. cottage $25.00
2157 ALICE-PL., 5 rms. $32.50
POSSESSION MAY 1ST.
306 N. MENARD, 3 rms., el. refrig. ...$35.00
6341 N. WASHTENAW, 3½ AND 4 RMS., free elec. refrig. ......$35.00 and $37.50
856 N. CENTRAL PK., 5 rs., el. refr. $37.50
ROWE & WHITMAN, Agents. Harr. 1200.

1349 N. SPAULDING—3½-4 RMS., $33-$35; Elec. refrig. Randolph 3477.

ATTR. 4 RMS., IN-A-DOR, REFR., $32.50; also 2½ rm. 4210 N. Crawford. Pen. 5547.

TO RENT—APARTMENTS.

NORTHWEST.

One, Two, and Three Rooms.

4011 N. KEELER-AV.
2 and 3 rooms, $27.50-$37.50. ROSS & BROWNE, MGMT., 919 N. Michigan-av. Whitehall 7373.

3½ ROOMS, $30-$33.
5039 N. Springfield. New building; elec. refrigeration; near parks, schools, and churches. Agent on premises.

3 RMS. AND OFFICE, $40.
Good location for doctor; reception room, electric refrig., steam heat. 5156 Wolfram-st., corner Laramie. Franklin 6584.

3½ RM. APT.—LT., AIRY, BEAU. DEC.; GD. trans.; reas. Ph. Key. 7948 or Jun. 5325.

$25-$27.50—ATTRAC. 2 RM. APTS.; ELEC. refrig.; all trans. Jun. 1114 or Key. 1490.

Four, Five, Six Rooms, and Larger.

4030 MELROSE-ST.
5 large rooms, 2d floor, $40; electric refrig.; good transp. Janitor or Pen. 8610.

3600-08 WAVELAND-AV.
3½ rooms ......$32.50. 4 rooms ......$35 Free refrig., 1st fl., stm., surf., bus. Pen. 8610

LOGAN-BLVD., 3013—4 RMS., $35-$40; newly decor., sun parl., el. refr., all trans.

5 RMS., HEATED GARAGE, FINE TRANS., $45. 4243 School-st. Pensacola 7905.

WEST.

General List.

614-624 S. LAWNDALE-AV.
2, 3, and 4 rm. apts. Modern corner bldg. Attractive arrangements; extra inador beds. Elec. refrig. $22.50 up. Surface, L, and bus conv. Investigate now.

CHOICE MAY 1ST SELECTIONS—1-2-3-4 rms., mod. bldgs., elec. refrig. Reasonable rent. J. Kempston, 4938 Quincy. Col. 7709.

3101 W. CERMAK-RD.—3 AND 4 RMS.; stm. ht., tile bath and porches, $25.

Four, Five, Six Rooms, and Larger.

6 RM. COR. APT., 1ST FLR.; ALL LGE., lgt. rms., back porch; elec. refrig.; best trans.; jan. serv. 5202 W. Ohio. Aus. 3552.

7 LGT. RMS., NEWLY DEC.; EX. TRANS.; $30. 3508 W. Congress-st. Inf., Est. 3681.

4 RM. APTS.; ELEC. REFRIG.; GOOD LOC.; reas. 4317-19 Flournoy. See janitor.

443 N. LAWNDALE—5 RMS., $20; STOVE heat. Agent. Ferraro, 3659 Ferdinand.

TO RENT—APARTMENTS—SUBURBAN.

NORTH.

Evanston—19 minutes to loop.

LUXUR. 4-5 R., 2 BLKS. UNIV.; FIREPL. $50-$60-$70. High class bldg. 803 Noyes.

520 SHERIDAN-RD.—5 RMS., NR. LAKE; high class bldg., $40 to $55. Dear. 0356.

WEST.

Oak Park—16 minutes to loop.

LIGHT 5 RM. APT., $45. FREE REFRIG. 322 Washington-blvd.

530 WASHINGTON-BLVD.—5 RMS., $75.50. See agent on prem. or phone Fra. 1424.

Riverside—19 minutes to loop.

395 DELAPLAINE, RIVERSIDE—5 RMS. and sun parl., refrig.; reas. Mon. 2120.

TO RENT—FURNISHED APARTMENTS.

(See Also Hotels and Apartment Hotels.)

SOUTH.

1-2-3 ROOM APTS.
$32.50 MONTHLY
Newly decorated, comfortable kitch. apts. with hotel service; large rooms and closets; in-a-dor and refrig.; excellent trans. ½ block to I. C. and surface lines.
BELVIDERE APT. HOTEL,
4655 LAKE PARK-AV.

THE GOTHIC,
1-2-3 RMS., $50 TO $100.
New de luxe bldg. New furnishings. Carpeted floors. Elevator serv. Resident Manager. 1 blk. I. C. 6529 KENWOOD-AV.

BLACKSTONE MANSIONS,
5514 BLACKSTONE-AV.
Beaut. furn. 1-2-3 kit. apts.; unfurn. if desired; free gas, light, ref.; comp. hotel service; lowest rates ever quoted; I. C. transp.

MINERVA CREST APTS.
1-2 room, light, airy kit. apts.; new bldg.; spec. rates; I. C., bus, L. 6540 Minerva-av.

1-2-3 ROOM APTS. $27.50 UP COMPLETE—Including gas, elec. refrig., elec. transportation; near lake. 3911 ELLIS-AV.

6853 EAST END-AV.—NICELY FURN. 5 R. apt., incl. elec. refrig.; nr. I. C., park, and markets. Dorch. 3500.

2444 MICHIGAN-AV.—WARM 1-2 ROOM kitchen't's; free gas, elec.; $3-$7 a week.

1421 E. 68TH-ST.—4 RMS. VERY COMPL.; free refrig.; 2 blks. I. C. Dor. 1213.

3½ RMS., SLP. PCH., GAR., GAS, ELEC., h. wat. free; $7.50 wk. 749 W. 54th-st.

BEAU. FURN. 2-4 RM.—INADOR, ELEC. refrig.; blk. I. C., bus, surf. 6938 Harper.

HYDE PARK-BLVD., 1411—1 RM. KITS., $3-$4; 5 rms.; adults, low mo. rate, I. C. X.

OUT OF ORDINARY—BEAU. LGE. 4 RM., 2 bedrms.; U. C.; ref.; I. C. 6017 Kimbark.

BILTMORE—53D-HARPER; ATTRAC. 1-2 rms., free elec., gas, refg. $7-$8.

4740 GREENWOOD—UNUSUAL, ATTRAC. 3-4 R. in refined bldg.; elec. ref.. all tr.

COMPLETE SERVICE; QUIET; L. SURF., R.I., bus. Cut rates. 6613 Normal. Nor.6010.

SOUTHWEST.

3½ ROOMS—$45
LARGE MODERN APARTMENTS. COMPLETELY FURNISHED—each with bedroom and in-a-dor bed. Excellent location; convenient to airport. Agent on premises.
6140 S. Spaulding-av.

NORTH.

4 ROOMS, $50
Large homelike apartments, newly decorated and completely furnished. A real home—NOT A HOTEL.
1433-45 LUNT-AV.

1101 COLUMBIA.
1-1½ rs., $32.50 to $35; in smart, well located bldg. Maid serv., gas, elec. refr., phone. COLUMBIA CREST APTS.

636 WAVELAND-AV.
Large liv. rm., bedrm., closets, kitnt., free refrig. Inq. office of bldg. or Calumet 4763.

553 OAKDALE (2900 N.).
Attractive 1½-2½ rm. apts., newly furn.; daily maid service; 15 minutes to loop.

2 and 3 Rms., $37.50 Up.
Includes gas, light, refrig.; good transp. Swanville Apts., 3534 Broadway. Bit. 1600.

LIVE IN A BRAND NEW APT.—$35 MO. 1 rm. kitchenette; free gas, light, refrig., tile bath, shwr., comp. hotel serv., ex. trans. ALDINE APT. HOTEL. 641 ALDINE.

CAN YOU PAY $32.50?
Delightful 1 rm. Pullman kit.; everything furnished. 596 Hawthorne-pl. Buck. 0147.

VERY DESIRABLE FRONT CORNER APT.—4 rms.; completely furnished. 5050 Sheridan-rd. Longbeach 8400. Hodges.

LUXURIOUS FURN. 4 RM. APTS.—NR. L. lake; $50; with garage, $52.50, incl. gas, light, ref. 6202 Lakewood-av., cor. Granville.

UNUSUALLY LGHT., AIRY 5 RM. APT.; nicely furn.; nr. no. side; 1 bl. lake; 6 mos. occupancy. Superior 4882.

910 LAWRENCE APTS.—CHOICE 2½ RMS., $65 up; near lake. Manager on premises. Phone Longbeach 7823.

ATTR. 2 ROOM APT., FURNISHED COMplete; reas. See janitor. 5920 Ridge-av.

551—BELMONT-AV.—4 RM. APT.; BEAU. furn.; orient. rugs; lgt., gas, refrig.; reas.

MODERN 4 LGE. RMS., GAS, LGT., REfrig., $50-$55. Nr. lake, tr. 1700 Greenleaf

1332 HOOD-AV., 6100 N.—ATTR. 1½ RM., frt., 1-2 adults; maid.; elev.; from $35.

6 R., NR. LK.; WELL FURN. COMPL.; newly decor. 4636 Clarendon. Edg. 4110.

3 RM. APT—PRIVATE BATH, NICELY furn.; elec. ref.; $35 mo. 602 Arlington.

STREETERVILLE APTS., 195 E. CHESTNUT—2 rm. kitchnt. apts.; near lake, walking distance to loop, $15 per week.

4639 MAGNOLIA—2 RM. FRONT APT.; lge. pch.; shwr. bath; refrig.; adults; reas.

4 RMS., COMPLETE—SHOWER, FRIG., $50-$52.50; ½ blk. lake, L. 1333 Touhy.

ALDINE, 549—FERNDALE APT. HOTEL. 2 rm. apt.; el. ref.; compl. hotel ser. $35.

4 RMS.—FURN. OR UNFURN.; COUPLE; refs. 5134 N. Ashland. Johnson. Edg. 1004.

MY 4 RM. APT., FURNISHED COMPLETE; private bath; refrig.; $50. 4726 Beacon.

6 ROOMS, 3 BEDRMS., CLEAN, LIGHT G. E. refrig.; all trans. 4832 Kenmore-av.

834 FULLERTON—MOD. 1-2 RM. KIT.; refr.; shop. d.; 1 bl. L ex., 3 surf.; $8.50 up

NORTHWEST.

4354 ELSTON—2 RM. APTS.; LT., AIRY, frig., new. dec., gd. trans., also garages.

5 RM. APT.—WELL FURN.; 2 BEDRMS; in-a-dor; reas.; 1647 Meade-av. Mer. 9871.

SMITTY—FOOLPROOF

TO RENT—FURNISHED APARTMENTS.

NORTHWEST.

BEAU. FURN. 2-3 RMS., ALL CONV.; 1 blk. from North Western R. R.; refrig.; nr. shop. center; low rent. 3903 N. Tripp-av.

WEST.

2 AND 3 RM. APTS.................$55 UP. Smartly furnished, complete hotel service; facing park; ideal transportation; exclusive clientele; W. side's finest accommodation. CHATFIELD APT. HOTEL, 3333 Wash.-blvd.

OAK PARK CHATEAU—1-2-3 R. FURN. KIT. apts.; twin beds; 24 hr. swbd.; best trans.; Gentiles. 330 N.Austin-bl. Vil.8500. Aus.1417.

1-2-3-4 RMS.—NICELY FURNISHED. MODern bldgs., reasonable rent. J. Kempston Rental Agency, 4938 Quincy. Col. 7709.

2127 JACKSON—2-3 RMS., COMPL. FURN., $6-$10; single rooms, $3; exc. transp.

SUBURBAN.

SUBLET—3½ RM. MOD. FURN. APT.; Frigid. 1929-B.S. Grove, Apt. 203, Berwyn.

WANTED—TO RENT—APARTMENTS.

3½ RM. APT.—MOD.; REAS.; A-1 REFS. Edgewater vic. Address S N 443, Tribune.

TO RENT—STORES.

South Side.

7028-32 S. RACINE-AV.
Suitable for any business at reas. rentals. State Realty Trust, Frank. 6584.

SUITABLE FOR MEAT MKT.—ADJ. A. & P. store, Halsted nr. 61st; imm. poss.; low rent. Park Realty Co., 130 E. Garfield-blvd. Oak. 7000.

North Side.

Big Business Opportunity.
NEW COMMERCIAL BLOCK IN HEART OF THRIVING COMMUNITY.
9 beautiful stores, large and modern, on section line corner.
635-43 HOWARD-ST.
On bus line near Clark-st. cars, elevated and N. W. R. R. Will space to suit.
Agent on premises daily from 9 to 6.

EXCELLENT CORNER STORE IN NORTH side theater building; large front basement, tile floor, 7 plate glass windows, 3 entrances, established location for candies, plate lunches, sandwiches, soda fountain supplies, cigars and cigarets. Equipment with steam table available. May 1st rent, $125 per month. Phone owner of building, Lakeview 8732.

COR. BLDG. — MOST MOD. STORE: INCL. work rm.; total 1,500 ft.; large. vault; low rt. Lincoln-Racine. Dirks, 1166 Diversey.

CLEANING AND TAILORING STORE—Very good loc. Reas. rent. 4857 N. Oakley.

22X100, STEAM. VERY REAS. 3158 N. Clark. Apply hotel; Sup. 5760. Apt. 105.

Northwest Side.

S. W. CORNER DIVISION AND HARDING—Large steam heated English basmt. store. Splendid location for fruit, veg., and delic. Cheap rent in 36 apt. bldg. Diversey 9500.

5516 CHICAGO-AV.—DRY GOODS, SHOES, millinery, variety, food, furn. Sta. 7217.

LG. STORE; NEW. DECOR.; LIV. RMS. IN rear; stm. Key. 3311 W. North-av., 2d flr.

West Side.

325 S. CRAWFORD—DOUBLE FRONT store; exc. location; steam ht.; will dec. to suit. Phone Mr. Lane, Crawford 4400.

TO RENT—OFFICES AND SHOPS.

Central.

MADISON SQUARE BUILDING
CENTER OF LOOP.
123 W. MADISON-ST.
Furnished private office..$20
Desk space, secty. serv....$10
Larger suites at reas. rental.

30 N. LA SALLE.
Efficient office layouts at moderate rentals. A few well furnished offices available to selected tenants. Our high standard of occupancy includes Lawyers, Real Estate, Insurance companies.
JUDSON F. STONE, AGENT.
30 N. La Salle-st. Dearborn 1776.

Insurance Center Building.
330 S. WELLS-ST.
Several ideal offices, large and small, in latest type building, at lowest prices in loop. Excellent light. Building open for inspection Sunday. Harrison 5080.

FEDERAL LIFE BUILDING,
168 N. MICHIGAN-AV.
Fine, light space. Large or small. Now or May 1; also furn. private offices and desk space. Cent. 4577. M. E. Wood & Co., Agts.

203 S. DEARBORN.
Nicely furnished, large, newly decorated, carpeted office; with or without secretarial and phone service. Attractive rental to good tenant. Rm. 1001. Webster 1693.

S. W. Cor. Randolph-Wells.
Attractive office space at low rental in this conveniently located modern office building. FRANK J. MURNIGHAN & CO., AGENTS. 130 N. WELLS. CENT. 7950.

32 N. STATE, S. W. CORNER WASH.—Attractive offices; north light; night service; center Loop; single room furn., $20; with reception room, $35 up; beautiful desk space, phone, steno. SWIGART & CO., Room 601.

Furnished Private Suite.
4 rms., nicely furn.; will rent $50. Baumann, 20 E. Jackson. Harr. 7490.

$20—FURNISHED PRIVATE OFFICES—$25. Reception room, phone, secretary service. Daylight desk space, $10. 82 W. Washington, Rm. 420. Andover 5696.

STRICTLY PRIVATE FURNISHED OFFICES or desk room. Secretarial and phone service. Miss Carr, 407 S. Dearborn. Room 915.

PRIVATE OFF. CHEAP. HAVE RECEPT. rm. and steno. service. Near North Side. 1 blk. from Michigan-blvd. Delaware 8407.

OFFICE STUDIO, OR DISPLAY SPACE — P. O. in bldg., low rent. E. J. Bowes Jr. & Co., 154 E. Erie-st. Whitehall 6026.

WESTMINSTER BLDG., 110 S. DEARBORN. Exceptionally desirable daylight offices. FRANKENSTEIN & CO., Central 5753.

COMPL. FURNISHED MATHER TOWER office. Very desirable; low rate. Suite 1501. 75 E. Wacker-dr. Dear. 0151.

MAIL-PHONE-DESK-OFFICE, $2.50-$30. Merc. Ofc. Serv., 308 W. Wash. State 8811.

PHONE AND A MAIL ADDRESS OF DIStinction. 333 N. Mich., R. 501. Fra. 7100.

MAIL AND PHONE HEADQTRS.—$2 MO. Beaut. off. 32 N. State, R. 1418. Dea.0030.

Outlying.

WHAT IS YOUR PROFESSION? YOUR OFfice in the Professional Arts Bldg. means more clients! $27.50 up. 63d-Halsted business dist. Hayden & Stone. Went. 0286.

INDUSTRIAL PROPERTY.

TO RENT—547 S. CLARK-ST., COR. HARrison, 3 daylight floors of 10,000 ft. each; modern fireproof building; passenger and freight elevators; will divide. Frankenstein & Co., 110 S. Dearborn-st. Central 5753.

LGE., HEAVY MILL CONSTR., SPRINKlered, 6 story bldgs., nr. North Side. Owner considers investing property in any profitable bus. Address G 300, Tribune.

120,000 SQ. FT.; BUILDING SUITABLE for mfg. or warehouse; switch track, sprinkled. Will rent whole or divide. H. MOLNER, 2411 W. 23d-st. Canal 0587.

1 STORY BLDG.—APPROX. 40X100; ON OR near South S. with rm. in front for office and display rm. Must be reasonable. Address S L 490, Tribune.

TO RENT — AREA 8,000-200,000 FT., 1 sty., or multi.; 12c ft. up. Rand. 1828.

FACTORIES AND WAREHOUSES—INDUSTRIAL LOCATING Co., Harr. 1200.

12,000 SQ. FT. MOD. BLDG. NORTH ADjoining loop; $150 month. Rand. 2311.

SALE OR RENT—2 STY. FAC. BLDG., 5,600 sq. ft. 1721 W. Adams. Freise. Hay. 5609.

TO RENT—2 STY. BASEMT. MFG. BLDG. 6,600 sq. ft. 2951 Cottage Gr. Vic. 3830.

TO RENT—2,200 SQ. FT., SUIT. LIGHT mfg.; 2nd; will remod. $25. 6620 State-st.

FINANCIAL.

PRI. PRTY. WTS. $1,500 LOAN; GD. SEC. 5% int., mo. pay. Address G 512, Tribune.

REAL ESTATE FOR SALE.

APARTMENT BUILDINGS.

South Side.

MUST SELL 6 4 RM. APT. BLDG.; G. E. refr.; new G. E. oil burn., lge. inc. prchs; all rented; 2 gars.; gd. loc.; $5,500 mtge.; pr. $14,000. Owner. 7943 So. Shore-dr.

2 FLAT 5-5, SLP. PCHES.; MOD.; SACR. Owner, 7734 Merrill-av. Sou. Sh. 10209.

$8,150 2 FLAT BRICK NR. 80TH & ASHland; was $16,500; barg. Stew. 3601.

ULTRA MOD. 6 APT., 6 RS., 2 BATHS EA.; 6 yrs. old, $25,000. Mr. Cosme. Fai. 9281.

3 FLAT, 6 RS. EA., NR. I. C.; PR., $14,000. DRAPER & KRAMER, INC., State 0092.

Southwest Side.

10 FLAT, 4 RM. EACH; 2 STORY BRK. bldg.; stove ht.; taxes all pd.; clear, guaranteed policy; $6,500. 2931-39 Keeley-st.

North Side.

CORNER 9 FLAT—NEAR LOYOLA L AND lake; foreclosure snap. Price $22,000; easy terms. Address B P 188, Tribune.

Northwest Side.

2 FLAT BRK.—5-5 RMS., GAR., PRAC. new; furnace; nr. sch., ch.; gd. trans., $62.50. 3033 Haussen-ct., 3800 W. Pal. 5614.

BUSINESS PROPERTY.

North Side.

3 STORES, 5 GARAGES, NEAR 'L' STAtion; well rented; good location; $7,000; terms. Address C C 106, Tribune.

West Side.

MASTER CERTIFICATE ON STORE AND 7 flats, 3045 5th-av. Freise. Hay. 5609.

HOUSES.

South Side.

WHY PAY RENT?
Another great bargain, 5 rm. brick bungalow, Chatham. Newly decor. Closing it out, $4,250. Small down payment, easy terms.
CHATHAM REALTY CO.,
8226 Cottage Grove. Radcliffe 3375.

6 ROOMS—67TH-ST. AND ASHLAND-AV. Modern; hot water heat; 2 car garage; exceptional bungalow; $4,250. Rad. 4470.

6 RM. BRK. BUNG., H. W. HT., SIDE DR., 2 car, brk. gar., glzd. slp. pch. Stew. 4332.

Southwest Side.

BRICK BUNGALOW—5 RMS.; 40 FT. LOT; small amt. of cash will handle. Call Franklin 0353.

North Side.

BRICK RESIDENCE—7 RMS., 2 BATHS; oil ht.; elec. refrig.; garage; beaut. yard; in Ravenswood Manor, 2 blks. to L.; sacrif. for $10,000; tms. Address S K 451, Tribune.

9 RMS., 2 BATHS, SUN PARL., WOODburning firepl.; 3 c. gar.; lot 50x150; excl. resident. dist. Reas. for qk. offer. 4652 Dover.

Northwest Side.

6 RM. BRK. BUNGALOW — $6,000; GOOD cond. Furnace heat; 2 car gar. All assessments in and paid. 4033 N. Mansfield.

6 RM. BRICK BUNGALOW—NEAR SCHLS., shopping district, good trans. $5,500. 5810 Henderson. Phone Pensacola 6576.

5 RM. BRK. BUNG., MOD., ALL IMPR. IN, $3,800; $500 cash. Petersen, 6835 Grand-av.

VERY LOVELY 6 ROOM BRICK HOME, $500 down. Address C A 228, Tribune.

West Side.

2 STORY BRK.—CLEAR; TAXES PD. SUIT. for colored. Sac. Cash. 220 N. Fairfield.

REAL ESTATE—OAK PARK—AUSTIN.

6 R. HSE.—H. W. HT.; LOT 50X171; NR. trans.; widow must sac.; $5,000. Aus. 2460

REAL ESTATE—SUBURBAN—SOUTH.

General.

3½ ACRES—3 RM. HSE., GARAGE, 90 FT. pltry. hse.; good black soil; will sell cheap; need $250 cash, bal. $25 per mo. Address C D 579, Tribune.

NEW 4 RM. HOUSE—⅓ ACRE; WATER, elec., bath; hardwood floors. Near I. C. and bus, schools and stores. $350 cash, bal. like rent. Address S L 181, Tribune.

Beverly Hills—24 minutes to loop.

BRK. RESID.—4 BEDRMS., 2 TILE BATHS; $14,000; terms. B. O'Toole, Beverly 7275.

Flossmoor—37 minutes to loop.

NEW MODERN 5, 6, AND 7 RM. HOUSES, $6,500 to $12,000. Flossmoor and vicinity. Fast I. C. service. Ready Sept. 1. 30 to 40% cash. Balance same as rent under government insured 20 year loan.
CHARLES E. FOX & CO.
1521 E. 53d-st. Plaza 6900.

REAL ESTATE—SUBURBAN—S. W.

Tinley Park—42 minutes to loop.

POULTRY FARM BARGAINS—DRIVE OUT to our local office at 177th and Oak Park-av. Complete farms, ready to move into. Acre tracts, $10 down. Grover C. Elmore, 100 N. La Salle. Fra.2650.

REAL ESTATE—SUBURBAN—NORTH.

Evanston—19 minutes to loop.

8 RM. BRICK, 3 BATHS; NEAR LAKE; terms. Smart & Golee, Inc., Rog. Pk. 0271.

Highland Park—34 minutes to loop.

SACRIF. 3 APT. HOUSE, 6 GARAGES; ideal loc. for apt. and store bldg. 33 N. 2d-st., Highland Pk. Owner, Maywood 1684.

REAL ESTATE—SUBURBAN—N. W.

General.

½ AC., NEAR LIVE CREEK; SHRUBS, fruit and shade trees; on hard road; 33 min. Union sta. Address B J 195, Tribune.

Arlington Heights—33 min. to loop.

SAC. FOR BAL. DUE MY UNFINISHED hse. on lge. tract with 250 ft. frtg. on main highway. Pr., $1,275. Lib. terms. State 3861.

Norwood Park.

NEW, MOD. 6 RM. HOME—TILE BATH; sacr.; price $6,000. 1-3 cash. Keys. 1261.

REAL ESTATE—SUBURBAN—WEST.

General.

FOR BEST BUYS IN WESTERN SUBURBS, H. A. Miller, main office, Riverside 5656.

Berwyn—17 minutes to loop.

BEAUTIFUL ENGLISH STYLE 6 RM. BRK. veneer home; sun par., 2 car gar. Cost $13,500, sell for $9,450, taxes pro-rated to date, also other homes, sell or rent. Arthur M. Moysey & Co. 3209 Oak Park-av. Berwyn. Ph. Berwyn 1995.

Glen Ellyn—36 minutes to loop.

5 RM. MOD. BUNG.—CASH $3,000, BAL. ON contract, $51 mo.; close in; 83 ft. lot. Inq. 583 Phillips. Glen Ellyn 1442-J.

EVERYBODY WANTS A REAL BARG.—I have them! L. H. Chamberlin, 425 Main.

Lombard—31 minutes to loop.

MOD. 5 R. BUNG.—GAR.; GD. LOC.; $3,500. Easy terms. H. A. Hover. Ph. Lomb. 1100.

Oak Park—16 minutes to loop.

(See Real Estate—Oak Park, Austin.)

River Forest—18 minutes to loop.

MTG. HOLDER WILL SACRIFICE 7 RM. Riv. For. home for $4,950. Ideal home location. North of Lake-st.; h. w. heat; beautiful wooded lot; $1,000 spent on this home will double its present price. Pilgrim, 5637 W. Lake. Aus. 1680. Open eves.

9 ROOM BRICK HOUSE WITH TILE ROOF; wonderfully constr.; on cor. lot, 64x187, with 2 car gar.; 4 bedrms. and maid's room; 3 tile baths, recreation rm.; beaut. cor. in excel. section at ⅓ of cost; $18,500. CUSACK REALTY CO. FOREST 2044.

REAL ESTATE—SUMMER RESORTS.

3 COTTAGES AND 5 WATER FRT. LOTS on Pistakee Lake; water, gas, elec.; all real bargs.; terms. Box 45, Fox Lake, Ill.

$695 CASH TAKES DEED TO MY COTTAGE IN THE DUNES. ADDRESS S O 477, TRIBUNE.

WILL SELL MY LRG. WIS. LAKE FRT. cott. for $800; tms.; exc. bath'g, fish'g. Mod. imprvmts. Address S H 59, Tribune.

4 RM. COTT. ON PRIV. LAKE; NR. ANTIoch, $1,250; terms. Address P Y 93, Tribune.

50 FT. WAT. FRT. LOT, CHAIN O'LAKES. $335. Gentiles. Address S D 77, Tribune.

$850 BUYS PISTAKEE LAKE COTTAGE—worth $2,000. Address S N 203, Tribune.

REAL ESTATE—SUMMER RESORTS.

TO SETTLE ESTATE, MUST SELL beaut. little subd. on Twin Lakes, Wis., incl. 8 lake fronts and 22 back lots. Also cottage on Deep Lake, Ill. Best close-in lakes of Chgo. area. Sacr. A. W. Buschman, Admin., Pawley Estate, Twin Lakes, Wis.

LAKE GENEVA TOWN HOME, WOND. INcome possibilities as rooming house or for big summer trade. Short walk to lake. Exceptionally well built. Owner living in East must sacr. Address C B 17, Tribune.

BEAUTIFUL COTTAGE AND 500 FEET Lake Michigan frontage; on scenic highway, 15 minutes north of Muskegon; room for 4 more cottages. Write D. L. Appel, 1533 Clinton-st., Muskegon, Mich.

BEAU. SUMMER HOME ON FOX RIVER nr. Antioch; off the beaten path; wooded like the North Woods; sand bch., finest fishing. Pr. $600; tms. Address S D 76, Tribune.

ENGLISH COTTAGE AND BEAUT. LAKE lot on 12 mile sand botomed priv. lake, near McHenry; $500 comp., incl. boat; 3½ yrs. to pay. Address S L 467, Tribune.

MUST SAC. $650 COTTAGE WORTH $1,400, 2d largest Wis. lake; elec.; sand beach; 2 hour ride. Address S N 209, Tribune.

BRAND NEW COTTAGE—NO. ILL.'S FINEST lake; 1 hour to Chgo.; wide lot; $685 complete, terms. Address S H 99, Tribune.

REAL ESTATE—FARM LANDS.

Florida.

BUY GUAR. TUNG OIL-TRUCK FARMS now. Bar. prices. 10 N. Clark. Rm. 702.

Illinois.

SMALL FARMS—NEAR CHICAGO—FOR sale, rent or trade. Commodore 2800.

Michigan.

DUE TO DEATH IN FAMILY MUST SELL or trade for Chi. bung., my $80 a. loam soil, free of debt Charlevoix farm on U. S. 31, incl. cattle, horses, chickens, implmts., 7 r. house, barn. Inf. at 1307 S. Washtenaw-av.

5 ACRES—S. W. MICH.; ON PAVED U. S. highway; level, fertile land; close town; only $395, terms. Address C C 77, Tribune.

92 AC. NR. THREE RIVERS; 7 R. HSE. big barn. Borders on river, $4,200 close estate. LLOYD REALTY CO., 139 N. Clark.

80 A. BLDGS., TIMB., $950; $100 CASH. $10 mo. Evans Realty Co., Fremont, Mich.

45 A.—S. MICH.; SOME EQUIPMT., BLDGS.; $1,600. $500 dn. Roessler, 140 S. Dearborn.

Texas.

CLEAR 57 ACRES RIO GRANDE VALLEY prop. for sale or exchge. for clear Chicago or suburb. Address S H 486, Tribune.

Wisconsin.

RAILROAD LANDS IN UPPER WISCONsin. Rich clay loam soil best in U. S. for dairy, poultry, clover, potatoes, grains, fruits and berries. Ample fuel. Good roads, towns and market. Lowest prices, easy terms. Fine fishing and hunting. Send for booklet 53. H. S. Funston, Land Dept. Soo Line Ry., Minneapolis, Minn.

10 WILD A. ON RD. NR. TOWN N. WIS. $130. $5 mo. Box 54, Eau Claire, Wis.

Miscellaneous.

FREE MONTHLY CATALOG — SELECTED farms; 7 midwest states. United Farm Agency, Dept. E, 30 N. La Salle, Chicago. Rand. 7113.

FREE BOOKLET ON LANDS—FARMS BARgain prices. A. Blom, Menominee, Mich.

REAL ESTATE—MISCELLANEOUS.

VALUABLE CLAY PRODUCTS PROPERTY 40 mi. west of Chicago. Must be sold to settle estate. Superior products. Location ideal for serving excellent market. Address C B 4, Tribune.

REAL ESTATE WANTED.

Apartment Buildings.

HAVE $5,000 CASH; WANT 2 APT. OR home N. or N. W. Address B P 228, Tribune.

Business Property.

WANTED—ONE STORY STORES IN CHAIN store block. Lawrence. Longbeach 2821.

Farms and Acres.

WILL PAY CASH DESIRABLE 20 TO 360 acre tracts 10 to 20 miles loop. Brokers solicited. Paved highways. No comm. chgd. Fred'k H. Bartlett & Co., 33 W. Washington.

WILL PAY CASH FOR COOK COUNTY acre tracts that are for sale at a sacrifice. ROBERT BARTLETT REALTY CO., 111 W. Washington-st.

Houses.

HAVE CASH BUYERS FOR SOUTH SIDE apartments and bungalows. Quick results. Fleck & Gritzer, 1133 E. 82d-st. Reg. 6550.

WANT 7 TO 8 RM. HOUSE IN NO. WEST Oak Park—4 bedrooms, 2 baths. Have cash. Address P T 542, Tribune.

5-6 RM. BRICK—BERWYN OR CICERO; nr. car. Caswell, 120 S. La Salle. Cent.5690

WANT 3 OR 4 RM. HOUSE—OUTSKIRTS or near Chicago. Call Palisade 3279.

REAL ESTATE FOR EXCHANGE.

Business Property.

HAVE FINE CLEAR BUSINESS PROP., valued at $150,000; will trade for larger business or apt. bldg. north, or will consider California ranch. Open Sunday, 12 to 5. 5105 N. Clark. Longb. 3146. Mr. Basich.

Houses.

MY 8 RM. RESIDENCE, STEAM HT., GAR., beautiful yard, in exclusive section near lake, in Ludington, Mich., for 5 room brick bungalow north or northwest side. Address S O 476, Tribune.

5 RM. SHINGLE RESIDENCE IN SUBURB. Will take farm or vacant. Address C B 22, Tribune.

Resort Property.

MAY ACCEPT SMALL FARM OR VACANT property for my cottage in the Dunes. ADDRESS S K 452, TRIBUNE.

Vacant.

EXCHANGE OR SELL 22 A. OF LAND AND 2 business lots on Lake-st., 19 miles Loop, for apt. bldg. C. D. Nilan, 3171 Abbott-court.

Miscellaneous.

NOTICE!
Have you any property, vacant or improved, small or large, anywhere in the U. S. or Canada that you care to exchange? Write or call in person. Robert Bartlett Realty Co., 111 W. Washington-st., Room 425.

TO LEASE & WANTED TO LEASE.

WANT TO LEASE RESP. PARTY APT. partly furn., nearly 500 rms., several stores. Bldg. not new, south of 55th, E. of Woodlawn. Address G 192, Tribune.

WANTED—NET LEASE ON FURN. OR UNfurnished apt. bldg. in S. S.; white or col. location. MR. AUSTIN, 3853 S. State-st.

BUILDING MATERIALS.

Paints.

— PAINT EXCHANGE OF CHICAGO —
Don't Buy Cheap Paints When We Sell You Best Quality at Same Price.
Real $2 value gloss paint..............95c gal.
Also $2.25 value flat paint........$1.10 gal.
1557 Milwaukee, 6836 S.Halsted, 2274 Elston.

PAINTS—WHY BUY OLD JOB LOTS, FRESH paints direct from factory. Rock-bottom prices. Special—Interior gloss or eggshell, 98c gal. Midland Paint Co.'s outlet store, 1765 Ogden [at Jakson]. Hay. 2390.

Miscellaneous.

MANSION BEING WRECKED AT 2114 Calumet-av.; all material for sale on premises. Mohogany and walnut trim, paneling and staircase, 20 beautiful fireplaces, in Italian and Grecian marble, or mahogany and walnut, 6 plate glass mirrors from 6x6 to 6x14. Pipes, plumbing, bathroom fixtures; plate glass windows.
PROGRESS WRECKING CO.
NORMAL 1180.

STOCKS AND BONDS.

I WILL PAY HIGHEST PRICES FOR DIStressed stocks, bonds, and mortgages. Listed, unlisted, or defaulted. What have you? H. Kaplan, 1401, 75 E. Wacker-dr.

CASH FOR TAX WARRANTS, JURY VOUCHers, HOLC R. E. bonds. Continental Discount Corp., 68 W. Washington. Ran. 2721.

HIGHEST CASH PRICES FOR DEFAULTED R. E. bonds. Inquiries solicited. Harold Gould & Co., R. 1801, 208 S. La Salle.

LAKE COUNTY, IND., TOP PRICES FOR defaulted stocks and bonds. Roy G. Blankenheim, 504 Broadway, Gary, Ind.

WE BUY REAL ESTATE BONDS, ASSMT. bonds, mtgs., tax warrants. STERN WEISSBURG & CO., 134 N. La Salle. Rand. 1187.

REAL ESTATE LOANS, MORTGAGES.

QUICK ACTION
WE LEND OUR OWN FUNDS. ADVICE [NO CHARGE].
W. A. ELLIS, INC.,
MORTGAGE MONEY.
140 S. DEARBORN-ST. 15TH FLOOR.

IMMEDIATE FUNDS
5-Year 1st Mtges. at 5 to 6% Interest.
$1,500 TO $25,000
on brick residences and apt. bldgs. Reas. cost. Estab. 1885.
HENRY P. KRANSZ CO., 29 S. LA SALLE.

WILL PURCHASE FOR CASH. Mortgage in good standing or defaulted. We are not brokers, but represent investment funds. Immediate service irrespective of size.
Union Finance Corp.
STATE 4600. 33 N. LA SALLE-ST.

WE ARE IN THE MARKET FOR CONservative first mortgages on modern improved real estate in desirable locations. Reasonable Rates of Commission. E. & S. LOEWENSTEIN COMPANY. 160 N. La Salle-st. Randolph 4449.

— — — 1ST MORTGAGE LOANS — — —
Five to fifteen years.
Own funds. Low rates. Also const. loans.
REPUBLIC REALTY MTGE. CORP.
110 S. Dearborn-st.

WANT MORTGAGE OF $3,500 ON BUSIness property near West side; used for established 20 year old business. Reply Address S K 255, Tribune.

TOP CASH PRICES
for mtges. and real estate bonds. Also loan on same. J. J. Reingold, 134 N. La Salle.

BUSINESS PROPERTY—1ST MTGS. MADE. Must be completely rented and in 1st class condition. Owners or brokers. Details first letter. Address S L 466, Tribune.

WILL PAY CASH FOR MORTGAGES ON real estate in good standing or default. Will also buy mortgages in foreclosure. Address S K 453, Tribune.

CASH PAID FOR FIRST MORTGAGES, diamonds, 17 jewel guaranteed Waltham. CHAPMAN & CO., INC., 120 S. LA SALLE-ST. FRANKLIN 0576.

MONTHLY REPAYMT. LOANS ON HOMES. First Federal Savings and Loan Association, 105 W. Madison-st. Randolph 2229.

5% MONEY FOR CHOICE LOANS—DOVENMUEHLE, INC., 7 S. DEARBORN-ST. CENTRAL 8814.

LOANS TO $25,000—CHICAGO AND SUBURban properties. Hammann Mtg. Co., 1604 W. Chicago-av. Monroe 3088. [Estab. 1899.]

LOANS IN LINCOLN PK. DISTRICT WTD. in amts. $10,000 and over. Must be conservative. Address S P 276, Tribune.

HOME FURNISHINGS WANTED.

Kedzie 1300
We pay more cash than any dealer for furniture, rugs, sewing machines, grand pianos, etc. Call us. Odd pieces or entire flat.

BUCKINGHAM 8181
IF YOU LIVE NORTH, CALL US.
Need large amount of used furniture, rugs, etc. Always highest cash prices paid.

CALL NEVADA 7544.
Will pay more cash for furniture, rugs, grand pianos, sewing machines, radios, washing machines, stoves, refrigerators.

PHONE ROCKWELL 6900.
WE PAY MORE THAN OTHER DEALERS. WE NEED USED FURNITURE. TO FILL DEMAND—SPOT CASH.

FAIRFAX 2835.
Before you sell see McLaughlin. We can and will pay MORE for used furn., rugs, etc.

CALL!! KEDZIE 2228.
Wanted—Used furn., rugs, radios, grand pianos, sewing machines. Highest cash prices.

CALL DORCHESTER 0911.
Highest prices paid for used household goods. Call us!

PHONE LAWNDALE 4300.
Your own pr. in cash for all kinds of furn., rugs, stoves, etc. We call anywhere, anytime.

CALL NEVADA 1150. HIGHEST CASH prices paid for furniture, rugs, stoves. We CALL ANYWHERE. ACME FURN. HOUSE.

PRIVATE PARTIES WHO WISH TO DISpose of their entire furnishings, phone ARDMORE 0209. Positively not a dealer.

ROCKWELL 0901—CALL US FIRST TO get more money for your furn., rugs, grand pianos, sew. mach. After 6, Rock. 8421.

— — — — — — KEDZIE 3008 — — — — — —
Highest prices for furniture, rugs, radios, stoves, etc. Call anywhere, any time.

LAWNDALE 0335—NEED FURN. AT ONCE. Rugs, radios, stoves, baby grand pianos, sewing, wash. machines; best cash prices.

— — — CALL LAWNDALE 0409. — — —
We pay highest prices for all used furn., rugs, stoves and other household goods.

......$ $ — LAWNDALE 4111 — $ $......
NEED USED FURN. AT ONCE FOR CASH.

SOUTH SIDERS—WE ARE IN NEED OF good used furniture. Call Drexel 5130.

PARTY WANTS FURNITURE, RUGS, GR. piano, linens, paintings. Longbeach 7673.

— — — BUCKINGHAM 1418 — — —
NEED USED FURNITURE AT ONCE.

NEED FURNITURE FOR 2 COMPLETE 6 room apts. Phone Wentworth 4004.

FURN. FOR LGE. APT. OR ENTIRE household. Longbeach 5454 after 2 p. m.

MUSICAL INSTRUMENTS.

Pianos and Players.

WILL TRANSFER SMALL GRAND TO home of responsible party who will continue weekly payments of $2. Exceptional value for immediate buyer. Must move at once. Write or phone MR. PIERCE. Manager Finance Dept., Wabash 6900. BALDWIN PIANO CO., 323 S. WABASH-AV.

DON'T MOVE YOUR OLD PIANO. LET US sell it. No commission or cartage charges. You get transferable credit voucher for its full, fair value to be applied on a modern new piano or radio. Cable Piano Co., 303 S. Wabash-av.

GRAND PIANO, APARTMENT SIZE, FLOOR Sample. Real bargain, $239. Your old piano or radio taken as partial payment. TERMS, $1.50 PER WEEK. P. A. STARCK PIANO CO., 16 N. Michigan.

USED PIANOS TO RENT, $1 A MONTH. YEAR'S CONTRACT. CARTAGE. KIMBALL FACTORY, 2631 W. 26TH-ST. OPEN TONIGHT UNTIL 9 P. M.

PIANO—SMALL UPRIGHT, USED; EXCEPtional value; will accept terms; $1 per week; now only $45. P. A. STARCK PIANO CO., 16 N. Michigan.

REPOSSESSED BABY GRAND — FAMOUS make. Take for $210 bal. $5 dn., $1.50 wk. WYMAN'S, 604 Republic Bldg., 209 S. State.

WANTED—GRAND PIANO FOR CASH. SPAULDING 6118.

GRAND PIANO—WILL TAKE $100 CASH. 3204 W. Harrison.

SAC. BEAU. APT. GRAND PIANO, LIKE new, $150 cash. 5408 W. North-av.

APT. GRAND—WELL KNOWN MAKE A1 cond. Need cash. 3119 Lawrence-av.

NELSON GRAND, MAHOGANY CASE; GD. condition; $125 cash. Midway 6987.

MUST SELL STEINWAY PIANO—ALSO Emerson grand; $100. 6252 W. Grand-av.

STEINWAY GRAND—MEDIUM SIZE, $475. Moist Piano Co., 8th flr., 209 S. State.

WANTED FOR CASH—USED GRAND piano. Van Buren 6878.

Wind, String, Etc.

ACCORDIONS—NEW, USED, BEST BARgains. Spec. jazz and harmony instruction. Beginners lessons a specialty. 8 lessons a mo., $6. Walles, 1722 S. Ashland. Canal3640

PIANO ACCORDIONS—NEW, USED, SHOP soiled instruments at attractive prices. Cash or terms. CHICAGO MUSICAL INSTRUMENT CO., 309 S. Wabash-av.

REBUILT BARITONE SAXOPHONE—GOLD lacquer with case. Bargain, $75. TOM BROWN Music Co., 315 S. Wabash. Op. eves.

STUDENT MODEL PIANO ACCORDION, $17. Free lessons. DEL PRINCIPE, 307 S. Wabash-av., 2d floor. Ph. Webster 3698.

WILL SACRIFICE 120 BASS PIANO ACcordion, like new, $95. Open evenings. P. Del Principe, 2244 W. Harrison-st.

BARTER AND EXCHANGE.

WILL TRADE VACANT PROPERTY—60X 160 for automobile. Humboldt 7210.

HOUSEHOLD APPLIANCES.

Electric Refrigerators.

Repossessed Repossessed
ELECTRIC REFRIGERATORS. WILL SELL FOR
UNPAID BALANCE
Nationally known makes. Some with balance as low as $33.20. Will arrange payments for responsible parties.
201 N. LA SALLE-ST.
OPEN EVES. TO 9. SUNDAY, 10-5.

50% DISCOUNT
1934 FLOOR SAMPLES.
REPOSSESSED.
Norge, Crosley, Gibson, $49.
1180 Milwaukee. Open Eves.

JOYCE BROS. WAREHOUSE.
We have only 6 of these beautiful new guaranteed nationally known 6½ ft. refrigerators left. They must be sold immediately. Save $85. Buy today. Open Tuesday, Thursday, Saturday evenings. Sunday till 5 p. m. 5711 S. Halsted-st.

FREE! $21.75 MIXMASTER WITH EACH purchase. To sell at cost, $10,000 stock brand new 1934 model elec. refrigerators still in crates, factory guarantee and service. Norge, Leonard, Gibson, Stewart-Warner, and others. See them evenings to 10 p. m. Easiest terms. Special cash price. 4023 Lincoln-av.

———NORGE FLOOR SAMPLES——— Brand new 1934 models, factory guar.; biggest savings ever offered; used refrigerators; prices start at $29; terms; open eve., Sun. 1542-44 Devon. 3118 Lincoln-av.

FRIGIDAIRE, $69.50.
Norge, $59.50; Westinghouse, $69.50; Kelvinator, $49.50; 6 ft. Frigidaire, $39.50. Lim. quan. Open eve., Sun. 10-5. 2751 Milwaukee.

FRIGIDAIRE, GRUNOW, WESTINGHOUSE. 5 YEAR GUARANTEE. Greatly reduced prices on 1934 models and floor samples with late features. Many sizes. Terms. 1956 W. 35th-st. Op. eves.

—JUST ARRIVED—150 REFRIGERATORS—Dealers' samples — Frigidaires, Leonards, Norges, Kelvinators, Crosleys. Guaranteed like new. Priced from $48. Cash or Terms. MART, 766 W. Jackson-blvd. near Halsted.

FRIGIDAIRE, $28; KELVINATOR, $38; General Electric, $69; New Crosley, $57; Copeland, $32; Servel, $28; reconditioned 1934 floor samples at a reduct. of $50-$100; terms. 712 W. Jackson. Open eves., Sunday.

MUST DISPOSE OF 20 REPOSSESSED NORGES, FRIGID., KELV., AT LESS THAN MFRS.' COST; 12 COPELANDS, $17. 220 W. HURON. OPEN SUNDAY.

ELECTROLUX, NORGE, CROSLEY; NEW, reposs. and floor models. No reas. offer refused. Tms. to suit. Op. eves. 3259 North-av.

1934 FLOOR SAMPLES AT A GREAT REduction. Frigidaire, $39; Kelvinator, $49. Rec. terms. 3844 W. North. Open eves., Sun.

CLOSING OUT 39 REPOSSESSED NORGE, FRIGID., KELVE., ETC.; COPELAND, $20. 446 N. CLARK. OPEN SUNDAY.

SEE US BEFORE BUYING. GUAR. LOWEST prices obtainable. Norge, Westingh., Leonard, G. E. 4218 Lincoln-av. Open Sun., eves.

FRIGIDAIRE, $69; NORGE, $89; OTHERS used at $29. Open eve. 7741 S. Halsted.

GEN. ELEC., $59.50; NEW '35 MODELS, $79.50; others, $22.50. Op.Sun.1052W.79th.

NORGES—NEW 1934 $82.50 AND UP. Floor Sample Sale. 2665 Milwaukee-av.

Stoves.

WE SPECIALIZE IN STOVES
LARGEST SELECTION—LOWEST PRICES. Featuring Universal, Crown, Detroit Star, Roper, Magic Chef, and others. Prices $28 up.
LA SALLE STOVE CO.,
445 N. LA SALLE-ST. DEL. 1638. OPEN TUES., THURS., AND SAT. EVES. Special Prices to Apt. Houses, Home Owners.

Vacuum Cleaners.

BRAND NEW VACUUM CLEANERS, $9.50. 2722 W. DIVISION. BRUNSWICK 1847.

Washing Machines.

10 MAYTAGS—BALLOON ROLLS, ROUND tubs, equipped with latest type agitators. $29.50; Thors, $24.50; ABC's, $34.50; Kenmore's, $19.95; Horton's, $19.95; Apex, $29.50 $1 down. Open Sun. and eves. 1500 Chicago.

RENT A MAYTAG WASHER
FOR 25C AND SAVE MONEY. FREE DELIVERY. OPEN EVES. SEELEY 7466.

WHY WASH BY HAND WHEN YOU CAN rent a Maytag for 25c and save money. Open evenings, Sunday. Berkshire 4442.

WILL SELL FOR BAL. DUE—MAYTAGS $1 down, $1 week; credit man, Lin. 6900.

RENT A NEW MAYTAG WASHER, 25C; Free del.; open eves. S. Side. Normal 0967.

25 ELEC. WASHERS, $8 UP. 1934 THOR mangles, $20. 3448 North-av. Albany 0140.

BUSINESS DIRECTORY.

Floor Finishers.

OLD FLOORS MADE MODERN ELECTRIcally; small rental charge. Buck. 7170.

OLD FLOORS MADE LIKE NEW. ELEC. sanders; est. free.; any place. Roc. 3959.

Invalid Chairs.

MAY'S RATTAN WORKS—SPEC. INVALID chairs made to order. Rented. L. V. 0532.

Mattresses, Box Springs, Pillows.

MATTRESSES RENOVATED — REBUILT. $2.50. We cover the city. Our 30 yrs. of manufacturing is your guarantee of good wk. Rhein Bros. Inc., 6011 S. State. Went. 6203.

Mirrors.

DREHOBL BROS., 2847 LINCOLN-AV.—Spec. in mirrors, resilvering. Buck. 2022.

Moving, Storage, and Hauling.

TRUCK OPERATORS—ATT.
If interested in return loads from distant and intermed. points. Address G 95, Tribune.

WANTED—LOADS TO OR FROM MICHIGAN, Wisconsin, or any point South, East, or West. Our own vans. Insured. DUNN BROS., 6716 Cottage Grove. Dorchester 2600.

20 YRS.' RELIABILITY—$2 RM.; PIANO, $4; ins. van; resp. men. Estebrook 0470.

CALL DREXEL 9232—MOORE'S VANS. Go anywhere [return trip from Fla.] Reas.

LEMSON'S MOTOR EXPRS.—LOCAL, LONG dist. moving. Free estm. Ins. Eng. 3822.

FLAT RATE MOVING—4 RMS., $5; INS.; reliable long dist. mov. Van Buren 3057.

CAREFUL EXP. MOVING AS LOW AS $5 with guarantee. Call Spaulding 8514.

Nurseries, Shrubs, and Flowers.

BLACK EARTH, $5 FOR 3 YARD LOAD. We specialize in lawn construction. Estimates free. H. Martin. Saginaw 5570.

Piano Tuning

PIANOS TUNED, $2; 21 YEARS' EXP. REpairing; reas.; guar. Cole, Republic 5218.

EXPERT PIANO TUNING, $2, WITH cleaning; 25 yrs.' exp. Call Belmont 6742.

Printing and Engraving.

1,000 ENVELOPES, $1.95; 2,000 ADV. cards, etc., $3.50. 3715 N. Halsted-st.

Roofing Service.

ROOFS—3 LEAKS, $4. CHIMNEYS. FRONT pchs. repaired, tuck pointing. We can't be underbid. NHA terms. 1946 Addison. Bitt. 2996.

PATCHING 3 LEAKS, $4; RECOATING, 3C eq. ft.; guar. Berke Roofing Co. Cen. 4743.

Rug Cleaning.

$1.35—9X12 RUGS CLEANED, BOTH SIDES washed; carpet laying. A1 RUG CLEANERS. 3142 LAWRENCE. KEY. 8414.

SPECIAL—9X12 DOMESTIC, $2.50; 3 PIECE sets, $10 up. SPRINGFIELD RUG AND FURNITURE CLEANERS. BELMONT 0774.

HAAKER-HENTSCH—GUARANTEED RUG, carpet cleaning, repairing. Ph. Oak 1212.

$1.50 ONLY—9X12 DOM.; WASH BOTH sides. Irving 0146. A to Z Cleaners.

A B C RUG CLEANERS—9X12 DOM., $1.75. Call, del. anywhere. 4920 Sheridan. Lon.4521.

9X12—CLEANED LIKE NEW, $1.50. The Federal. [Est. 30 yrs.] Lincoln 0134.

RUGS INSURED—RELIANCE. LIN. 6397. 9x12 cleaned like new, $1.50. Guar. Perf.

LOANS—PERSONAL AND BUSINESS.

Personal, Property, and Salary.

HOUSEHOLD AND SALARY LOANS.
$50.00 TO $300.00.
CHICAGO FINANCE COMPANY,
11 S. La Salle-st. Tel. Central 1060.

JEWELRY LOANS. RATES LOW AS 1%. A REFINED SERVICE. ILLINOIS STATE PAWNERS ASSN., 140 N. DEARBORN [Cor. Randolph], 2d Flr.

LOANS—PERSONAL AND BUSINESS.

Personal, Property, and Salary.

NOTE LOANS
$25 TO $300
On Your Signature Only
FOR MEN OR WOMEN MARRIED OR SINGLE EMPLOYED ON SALARY.
NO ENDORSERS—NO MORTGAGE.
You will enjoy a genuine feeling of independence when you realize how simple it is to make a loan here on JUST YOUR NOTE. Your salary is your asset.
NO RED TAPE TO EMBARRASS YOU.
Our quick individual method is unequaled. It does away with mortgaging your furniture, auto or other personal property. You do not take others into your confidence regarding your personal affairs by asking them to sign with you. Your dealings here are confidential.
REDUCED RATE ON ALL LOANS OVER $100.
Terms as long as 20 months. Regardless of terms, you can repay any day, week, or month to reduce the cost.
PHONE YOUR REQUEST.
Immediately Thereafter Call at the Office and Obtain Loan.
LOCAL LOAN CO.
UNDER STATE SUPERVISION.
7 W. MADISON, at State. RANdolph 8400
1 N. CRAWFORD, at Madison. KEDzie 5900
8 N. OGDEN, at Madison. HAYmarket 4700
821 W. 63D-ST., nr. Halsted. ENGlewd. 7800
1212 N. ASHLAND, at Mil. BRUnswick 3100
4013 MILWAUKEE, at Cicero. AVEnue 1400
4701 N. WESTERN, at Leland. LONgbh. 2161

5 LOAN PLANS
20 Repayment Plans
AND
REDUCED RATES
That's why PERSONAL has the most complete Loan Service in Chicago.
We can work out a truly "personal" loan for you—one that is exactly suited to your individual circumstances and your income.
It makes no difference whether you are married or single—so long as you are employed. Step in—write or phone the office in your neighborhood or nearest your place of business for complete details about our service.
PERSONAL
FINANCE COMPANY
CHICAGO—PERSONAL.
4554 Broadway, 2d floor. LONgbeach 4082.
4770 Lincoln-av., 2d fl. LONgbeach 1321.
3982 Milwaukee-av., 2d fl. PALisade 0989.
[Over Art Thompson's Clothing Store.]
757 W. 79th-st., 2d flr. RADcliffe 8228.
841 E. 63d-st., 3d flr. HYDe Park 1472.
2403 W. 63d-st., 2d flr. REPublic 7229.
4010 W. Madison-st., 2d flr. NEVada 2134.
OAK PARK—PERSONAL.
1040 North-blvd., 2d flr. VILlage 6840.
CICERO-BERWYN—PERSONAL.
6346 Cermack-rd., 2d flr. BERwyn 666.
EVANSTON—PERSONAL.
708 Church-st., 2d flr. GREenleaf 6081.
CHAMPAIGN—PERSONAL.
124 N. Neil-st., 2d flr. Phone 2674
ROCKFORD—PERSONAL.
S E. Cor. State and Main-sts. 3d floor. Phone Main 7275.

BORROW FROM TOWER
$25 TO $300 TODAY
ON YOUR SIGNATURE
NO ENDORSERS.
Salary, furniture, auto, collateral loans at reduced rates on the full amount of the loan . . . easiest repayment plan in the city.
$16.80 MONTHLY
payment includes interest on $300 loan . . . smaller amounts in similar proportions.
TOWER FINANCE CORPORATION
[UNDER STATE SUPERVISION]
28 E. JACKSON-BLVD.
Second Floor.
HARRISON 5100.

SALARY LOANS
$25 TO $300
No Endorsers. No Security.
YOUR SIGNATURE ONLY
REDUCED RATES ON ALL AMOUNTS
NO RED TAPE—NO DELAY
CITIZENS FINANCE CO.
[SUBSIDIARY OF OHIO FINANCE CO.]
28 E. JACKSON-BLVD.
8th Floor. Harrison 0376.

MORE MONEY—QUICKLY—
AT LOWEST INTEREST.
Loans DIAMONDS Loans
WATCHES JEWELRY
SILVERWARE
ANTIQUES FURS
Bank vault protection.
Levinson's Loan Bank
BONDED AND LICENSED PAWNBROKERS. ESTABLISHED 1888.
739 N. CLARK-ST.
5 MINUTES FROM LOOP.

Federal Brokers
5 SOUTH CLARK-ST.
Loan Cash on Anything
FURS
[Stored in a special vault.]
Diamonds Cameras
Jewelry Binoculars
Silverware Microscopes

WE HELP THE MAN
WHO NEEDS A LOAN.
LOANS FROM $25 TO $300.
T. B. WARD, INC.
8 S. Dearborn, Room 408.
Randolph 2060.

LOANS ON ANY SECURITY.
We specialize in MORTGAGES, STOCKS, BONDS, TAX WAR.
Loanon Securities Corp.
Under State Supervision.
33 N. La Salle-st. State 4600.

$1 TO $1,000 LOANS ON DIAMONDS, Jewelry, Watches. Lowest rates, quickest service. Fidelity Loan Bank, 9 S. Clark-st.

LOANS—PERSONAL AND BUSINESS.

Personal, Property, and Salary.

LOANS
up to $300
WITHOUT SECURITY OR ENDORSERS.
Single men and women, or married couples, steadily employed, may obtain cash at once without endorsers or security.
Reduced Rates on All Loans Above $100
1 TO 20 MONTHS TO PAY.
Also Loans on Autos, Personal Property & Salary.
Forty-eight years' experience enables us to give sound and practical advice on money problems.
TELEPHONE FOR FULL DETAILS.
8—OFFICES—8
NORTH:
4803 Lincoln-av., Rm. 215. Longb. 3458
NORTHWEST:
4013 Milwaukee-av., Rm. 307. Avenue 0443
ROGERS PARK:
1791 Howard-st., Rm. 212. Rog. Pk. 0758
GARFIELD PARK:
1 N. Crawford, Rm. 415. Van Bur. 5040
OAK PARK:
137 N. Marion-st., Rm. 204. Village 6886
Chicago Phone Austin 2624
BERWYN-CICERO:
6428 W. Cermak-rd. Berwyn 371
SOUTH:
6306 Cottage Gr., Rm. 305. Hyde Pk. 0604
ENGLEWOOD:
749 W. 63d-st., cor. Halsted. Englew. 1711
Commonwealth Loan Co.
BUSINESS ESTABLISHED 1887.

LOANS
On Your Own Signature
Loans to Single People
Single men and women, steadily employed, may borrow on their own signature. Only borrower need sign. 20 months to repay.
Loans to Married People
Married couples, able to make regular monthly payments, may borrow on their own signature. Up to 20 months to repay.
LOANS ON FURNITURE.
Married people, keeping house and able to make regular monthly payments, may also borrow on their own signature. No inquiries of friends, relatives or merchants. Up to 20 months to repay.
Reduced Rates on All Loans Above $100
Before Borrowing on ANY PLAN Call or phone one of these 17 offices:
LOOP:
105 W. Madison, 14th floor. Franklin 0885
105 W. Monroe, 5th floor. State 1777
77 W. Washington, 10th floor. State 0151
ROGERS PARK:
1737 Howard, 2d floor. Rogers Park 8320
NORTH:
3959 Lincoln-av., 2d flr. Buckingham 1006
4753 Broadway, 11th floor. Longbeach 7163
NORTHWEST:
2800 Milwaukee, 5th floor. Capitol 3440
4710 Irving Park, 2d floor. Pensacola 4570
WEST:
4010 W. Madison, 4th floor. Kedzie 0704
OAK PARK:
1140 Lake-st., 3d floor. Euclid 503
CICERO-BERWYN:
6012½ Cermak-rd. [W.22d]. Cicero 6400
SOUTHWEST:
6255 Ashland, 2d floor. Hemlock 4510
2355 W. 63d-st., 2d floor. Republic 4472
SOUTH:
6856 Halsted-st., 2d floor. Englewood 5534
841 E. 63d-st., 4th floor. Plaza 8360
SOUTH CHICAGO:
9130 Commercial, 2d floor. South Chi. 0103
ROSELAND:
11106 S. Michigan, 2d flr. Commodore 3880
HOUSEHOLD
Finance Corporation

Reduced Rates
ON ALL LOANS
OVER $100.
LOANS $25 TO $300.
Salary Loans
NO ENDORSERS
To those who qualify—Money on your first call.
We specialize in SALARY LOANS and render a superior service to men and women who are employed.
Still Lower Rates on Furniture Loans
Only HUSBAND and WIFE are required to sign.
Automobile Loans
20 MONTHS TO REPAY.
INFORMATION Cheerfully Given by Phone.
FOUR CONVENIENT OFFICES.
30 W. WASHINGTON-ST., Stop & Shop Bldg. Franklin 8924.
6317 S. HALSTED-ST., at 63d-st. Englewood 4010.
7 S. CRAWFORD-AV., at Madison-st. Nevada 2443.
1548 W. BELMONT-AV., at Ashland-av. Wellington 6700.
IMPERIAL
CREDIT COMPANY.

LOANS—$30 TO $300
Low Rates—Quick Service
Easy Payment Schedule.
A friendly, confidential loan service. No embarrassing investigation.
SALARY LOANS
FURNITURE LOANS
AUTOMOBILE LOANS
Loans Made Anywhere in Chicago and Suburbs.
Our 46 years' experience is proof of our courteous, efficient, and liberal service.
PHONE CENTRAL 4733.
C. C. ERD
7 S. Dearborn-st. Room 916.

QUICK SERVICE
FOR ALL KINDS OF LOANS
OUR RATES COMPARE WITH ANY
Why not come to the ONE place that can take care of you regardless of the type of loan you wish to make?
Personal Service.
A private, friendly service to the individual who needs money AT ONCE. We make loans with or without co-makers, or on furniture, stocks, bonds, salary, etc.
$30 to $300. LONG TIME PAYMENTS.
L. T. BAKER & CO.
Under State Supervision.
30 W. Washington. Rm. 1407. Ran. 0038.

Business Loans.

$300 TO $30,000
LOANS ON
Equipment of factories, stores, laundries, restaurants, hotels, etc.
A REAL BANKING SERVICE
Oldest Established in Chicago
NO ENDORSERS. EASY PAYMENTS.
F. BOLAND,
215 W. Randolph. Fra. 1966

. . . . MINIMUM RATES . . . . Loans on fixtures, machy., receivables. Quick, confidential service. Terms to suit. CENTURY FINANCE CO., 100 N. La Salle. CENtral 6661.

2 Yr. Loans, $500 to $5,000.
PERSONAL—BUSINESS, LOWEST RATES. Monthly payments. Quick action. La Salle Finance Corp., 160 N. La Salle. Fra. 3411.

BUSINESS LOANS—QUICK—$300 AND UP. Stores, restaurants, shops, mfrs., etc. Low rate. Easy terms. Estab. 1906. See me first. SIMMONS, 69 W. Washington. Rand. 3080.

USED AUTOMOBILES FOR SALE.

HURRY STUDEBAKER'S
GREAT ANNUAL USED CAR SALE NOW IN PROGRESS!

Here is the event that thousands of people eagerly wait for every year. It's for one week only. Act quickly! First come—first served!

5 DAYS' DRIVING TRIAL.

'32 Paige sedan, 6 w. w. $165
'32 Jordan Sed., 6 w. w. 245
'33 Reo Sedan 445
'29 Stude. Pres. Sedan... 95
'34 Ford Sedan ....Big Save
'34 Chevrolet Brom..Big Save
'34 Stude. Sedan, 6 w.w.$645
'33 Plymouth Coupe 425
'33 Plymouth Sedan 450
'34 Chev. Sport Coupe.... 495
'33 Stude. Spt. Coupe..... 545
'33 Dodge Sedan 495
'34 Chrysler Coupe 685
'33 Graham Coupe 585
'33 Chevrolet Sedan 425
'33 Studebaker Sedan ... 545
'32 Studebaker Rdstr...... 425
'34 Buick Brom.........Big save
'32 Nash 8 Sedan, 6 ww.$445
'32 Ford Victoria 295
'32 Buick Victoria, 6 ww. 645
'31 Hudson Sed, 6 w.w.. 295
'31 Cadillac Sed., 6 w.w. 645
'31 Stude. 8 Sedan......... 295
'31 Chevrolet Sed., 6 ww 295
'31 Chev. Spt. Coupe...... 275
'32 Rockne Coach 325
'31 Pierce-Ar. Brom 595
'30 Hudson Sedan 195
'30 De Soto Sedan.......... 225
'30 Graham Sed., 6 w.w. 165
'30 Packard Sed., 6 w.w. 395
'30 Chev. Spt. Coupe...... 145
'30 Stude. Spt. Coupe...... 175
'30 Buick Victoria 345
'30 La Salle Coupe......... 325
'30 Auburn Sed, 6 w w.. 195
'29 Ford Sport Coupe..... 50
'29 Reo Sport Coupe..... 165
'28 Packard Sedan 125

STUDEBAKER SALES 26TH AND MICHIGAN
OPEN TILL 9 P. M. CALUMET 6492.

AUBURNS, '34s-'33s
4 door 5 pass. de luxe sedans, 6s and 8s. 6 wire whls., side mts., dual ratio, free whlg.; safety glass; in numerous colors. Orig. cost $1,345. REPOSSESSED. Sac. for as low as $425. Your car down pay., bal. 12-24 mos.; 7 day driving trial; 90 day guarantee.
AUTO LOAN CORP.
4635 WASHINGTON-BLVD.

AUBURN—LATEST 1933 SPT. CONVERT. Rumble Seat Coupe; 6 wire wheels, white wall tires, dual ratio, spec. Morocco leather uphol., Burbank top. REPOSSESSED. Sac. for $475; your car down pay., bal. 2 years; 7 day driving trial; 90 day guarantee.
M. M. FINANCE CO.
4635 W. MADISON-ST.

AUBURN 193 CUST. SED.
4 door, wire wheels, chrome cover, heater; $1,685. REPOSSESSED. $295. Your car dn., bal. 12-24 mos.; 7 day tr.
WASHINGTON AUTO SALES, INC.
4701 Washington-blvd.

Auburn '32 Conv. Sedan.
LIKE NEW THRUOUT; REDUCED TO $345.
O'Rourke, 2330 S. Michigan.

AUBURN—1932 12 CYL. BROME., A1 cond. $345, $75 dn. No signers needed. RAY TITUS. 5710 BROADWAY.

BUICK Mod. 61 BROUGHAM REPOSSESSED 1935
4 door, 5 pass. de luxe brougham; used; blt.-in trunk, 128 in. whlbase., all safety glass, power brakes. Orig. cost $1,795. Positively same as new. Also '35-41 sedan; used; blt.-in trk.; sac. for $795. Your car as down pay., bal. 12-24 mos.; 7 day driving trial; guar.
G. M. LOAN CORP.
3939 WASHINGTON-BLVD.

BUICK LATE 1935
4 dr. 5 pass. de l. sedan, used; 5 air whls., built-in trunk, knee action, all safety glass, no-draft vent. Orig. cost $1,185. REPOSSESSED. Sac. for $795. Your car down. Pay bal. 12-24 mos.; 7 day driv. trial; guar.
AUTO LOAN CORP.
4635 WASHINGTON-BLVD.

BUICK NEWEST 1935-61.
4 dr. de luxe Brougham, used; factory built in trunk, 6 steel whls., side mts., 129 in. whl. base, cost $1,765; also '35 5-pass. de l. sedan, factory built in trunk, safety glass. Sac. for $795. Car dn. pay., bal. 2 yrs., dr. tri. LARRY O'ROURKE [ESTAB. 21 YEARS].
945 WASHINGTON-BLVD.

BUICK LATEST '33-67
Built-in trunk; white wall tires, heater. Orig. cost $1,675. REPOSSESSED. '32 sedan. Sac. for $485. Your car dn. pay., bal. 12-24 mos.; 7 day trial.
WASHINGTON AUTO SALES, INC.
4701 Washington-blvd.

BUICK—1933 67 DE LUXE 4 DR. SEDAN; hot water htr.; absolutely new car cond. A REAL BARGAIN. 90 day guarantee, terms.
WEST SIDE BUICK,
4666 WASHINGTON-BLVD.

Buick '29 Cabriolet, $135.
EXCELLENT RUNNING CONDITION.
P. C. GARTLEY MTRS., 2000 S. MICHIGAN.
Authorized Ford Dealer.

BUICK—1931 8-67 SEDAN; IN VERY NICE condition throughout; good tires, paint, etc. $115 down; balance easy terms.
M. J. LANAHAN, INC., 2522 S. Michigan-av.

BUICK—1931 COUPE, 5 PASS.; PHILCO RADIO, SIDE MOUNTS, HEATER, PASS FOR NEW; CAR OR $125 DOWN.
FITZPATRICK, 2347 S. MICHIGAN-AV.

BUICK—1932 MODEL 97 SEDAN; 6 WHLS., SIDE MTS., TRUNK RACK, HEATER, ETC. $225 DOWN, BAL. LOW PAYMENTS.
BUICK DEALER, 3801 LAWRENCE.

BUICK—1929 STANDARD 6 SEDAN; GOOD TIRES; RUNS FINE; ONLY $125.
BUICK DEALER, 3801 LAWRENCE.

BUICK—'32 SEDAN; BARG., $495.
Buick-Pontiac Dlr., Oak and Davis, Evanston.

BUICK—1931 5 PASS. SEDAN; GOOD AS new, $310. 3453 S. Morgan. Bou. 2510.

BUICK—SEDAN, 1930 50; LIKE NEW; $280, terms; reliable party. 5138 W. 22d-st.

CADILLAC.
1930 7 PASS. SEDAN.
1930 ROADSTER.
1931 5-PASS. SEDAN.
1932 CONV. COUPE.
1933-12 TOWN SEDAN.
CADILLAC—2258 S. MICHIGAN-AV.
When you buy from Cadillac you know what you are getting.

CADILLAC '30 CONV. CPE.
Rumble seat, 6 wire whls., side mts., steel covers, heater, radio; like new; original cost $4,600; now $295; your car dn. pay., bal. 12-24 mos.; 7 day driv. trial; 90 day guar.
WASHINGTON AUTO SALES, INC.
4701 Washington-blvd.

Cadillac 12 Town Sedan
Latest 1932, de luxe equip., with 6 wire whls., side mts., white wall tires, trunk, heater, radio, etc. New car condition; full price $1,150; your car dn. pay., bal. 2 years.
2701 MADISON-ST.

CADILLAC—1930 CONV. A. W. PHAETON SEDAN, SIDE MTS. ALSO RDSTR. $295.
FITZPATRICK, 2347 S. MICHIGAN-AV.

CADILLAC—'31 SEDAN; BARGAIN, $525.
Buick-Pontiac, Oak and Davis, Evanston.

CHEVROLET—'34 TOWN SED., $525.
NASH SALES, INC.,
2426 S. MICHIGAN. CAL. 2008.

CHEV.—'34 COACH; $460 OR $20 DOWN. Also sedans, coupes. 2508 Milwaukee-av.

CHEVROLET—'33 MASTER DE L. SEDAN; $20 dwn. or your car. 2922 N. California.

CHEVS.—'29 COUPES, SEDANS, COACHES, $95 up, or $20 down. 2508 Milwaukee-av.

CHEVROLET—1929 SEDAN, 4 DOOR, $90. Must sell. 4746 N. Hamlin.

CHEVROLET—COACH, 1928. "A FIND." 7320 STONY ISLAND. MIDWAY 6400.

CHEV.—1932 DE LUXE SEDAN; PRACT. new, 9,000 mi.; cash, no dlr. Rock. 7289.

USED AUTOMOBILES FOR SALE.

AVENUE MOTOR SALES
INCORPORATED.
The Home of High Grade AUTOMOBILES AT VERY POPULAR PRICES.

'32 AUBURN conv. sedan; 6 wire whls.; side mts.; like new car. $ 345
'33 BUICK model 91 de luxe brougham; side mounts........ 775
'34 CHEVROLET de luxe sedan; 6 wire wheels; side mts. Only. 475
'34 CHEVROLET business coupe; radio equipped 425
'32 CHEVROLET 4 dr. sedan; s. m. Radio 365
'33 CHRYSLER imp. cust. sedan; fully eqp.; represents new car. 675
'33 CHRYSLER Royal 8 sport coupe; air wheels, heat, radio. 595
'33 CHRYSLER 5 pass. Victoria coupe; wire wheels; side mts., etc. 525
'30 CHRYSLER model 70 sport phaeton; wire wheels; side mounts; beauty 225
'30 CHRYSLER model 70 sedan; looks like day left factory.... 195
'34 CHRYSLER 6 conv. coupe; 6 wire whls.; side mounts........ 690
'32 CADILLAC V-12 de luxe sed.; 6 wire wheels; radio equipped. Cost $4,850; our price......... 1,175
'32 CADILLAC V-8 7 passenger sedan 875
'32 CADILLAC V-12 5 passenger de luxe sedan; wire wheels.... 1,175
'34 DODGE sed.; long wheelbase... 595
'31 GRAHAM 7 pass. sedan; side mounts; wire wheels; radio.... 275
'32 HUPMOBILE de luxe sedan; wire wheels; side mounts....... 295
'31 LA SALLE 5 pass. sedan; side mounts; 6 wire wheels; radio.. 395
'31 LA SALLE sport touring; 6 wire wheels, side mounts....... 345
'31 LINCOLN sport phaeton; radio equipped; original cost $6,000; our sale price to sell........... 875
'31 LINCOLN town sedan; wire wheels; perfect cond.; bargain. 695
'33 NASH de luxe 4 door sedan.. 475
'34 OLDSMOBILE touring sedan; built in trunk; other extras; best of condition. Today only. 525
'34 OLDSMOBILE 8 de luxe 4 door sed.; wire wheels; side mounts. 725
'34 OLDSMOBILE de luxe 6 cyl. sedan; wire wheels; side mts.. 595
'30 PACKARD de luxe sedan; wire wheels; side mounts........... 235
'33 PIERCE-ARROW sedan; 6 wire wheels; side mounts. Like new. 1,275
'32 PIERCE-ARROW sedan; radio equipped; 6 wire wheels; side mounts; bargain price of....... 595
'30 PIERCE-ARROW Limousine sedan. See this sure. Only...... 450
'34 PLYMOUTH conv. coupe...... 445
'33 PLYMOUTH sport coupe....... 395
'34 PLYMOUTH custom sedan..... 550
'34 PONTIAC de luxe sedan; 6 wire wheels; side mounts...... 550
'32 REO de luxe Flying Cloud sedan; interior and exterior perfect; mechanical A-1........... 345
'30 REO sport coupe; rumble seat. 225
'34 STUDEBAKER President de luxe sedan; side mts.; 6 w. w.. 775

Also fifty others to select from. All cars have been overhauled and have new tires and are fully guaranteed. They must be seen to be appreciated.

YOUR CAR MAY BE DOWN PAYMENT, BALANCE 12 TO 24 MONTHS.

2317 MICHIGAN-AV.
PHONE VICTORY 4141.
OPEN ALL DAY SUNDAY.
Open Daily Until 10 P. M.

CHEVROLET LATE '34
4 door, 5 pass. de luxe sedan; radio, heater and spotlight; new type vent.; safety glass all around. Orig. cost $874. REPOSSESSED. Also '33 6 air whls. sedan; sacr. for $395. Your car as dn. pay., bal. 2 years; 7 day dr. trial.
AUTO LOAN CORP.
4635 WASHINGTON-BLVD.

CHEVROLET—'34 DE L. MASTER 5 PASS. sedan, knee action, no-draft vent. and 1933 de l. master 4 dr. sedan, 6 wire whls., side mts., trk. rack, free whlg., $465. Trms., tr.
PETERSEN, 2309 MICHIGAN

CHEVROLET—LATEST '34 MASTER DE L. 4 dr. sedan; built-in trunk, all elec. radio, spotlight, etc.; beau. jet black finish; hardly used; sacrifice for $575; guaranteed.
BENDER-RIEGER, INC.,
DODGE DEALER, 933 Washington-blvd.

Chevrolet 1934 Bus. Coupe.
Master De Luxe model, driven very little, black car. Priced to move quickly.
2500 WASHINGTON-BLVD.

1929 Chevrolet Coaches.
2 to choose from. In excellent condition. $55 or your car as down payment.
958 DIVERSEY-BLVD.

CHEVROLET — 1934 BUSINESS COUPE; this car is in excellent condition. Low mileage. Will be sold at a bargain. $166 down; balance easy terms.
M. J. LANAHAN, INC., 2522 S. Michigan-av.

CHEVROLET—1934 TOWN SEDAN; LOTS of extra equipment. Will sell below market for quick sale.
M. J. LANAHAN, INC., 2522 S. Michigan-av.

CHEVROLET—1933 4 DOOR SEDAN, VERY CLEAN; EXCELLENT COND.; $410.
3000 LAWRENCE-AV.

CHEVROLET—1933 MASTER 2 DOOR SEDAN. USED VERY LITTLE. $375.
DODGE DEALER. 5719 BROADWAY.

CHEVROLET—LT. '31 SPT. COUPE, BLACK. A beauty. Wire whls., all new tires, etc. $200. Tms. 1647 S. Craw. Ph. Craw. 1647.

CHRYSLER AIRFLOW 1935
4 door custom sedan; used; steel wheels, special steel gray chromatic finish, fenders to match; used 90 days. REPOSSESSED. Sac. for $1,175. Your car as dn. pay., bal. 2 yrs.; 7 day driving trial; 90 day guarantee.
M. M. FINANCE CO.
4635 W. MADISON-ST.

CHRYSLER 6 NEWEST '35
4 dr. sed.; used; knee action, side mts., htr. Chrome cov.; a beau.; blk.; orig. cost $1,460. REPOSSESSED '34 Coupe; sac. for $565; your car down pay., bal. 12-24 mos.; guar.
WASHINGTON AUTO SALES, INC.
4701 Washington-blvd.

—— CHRYSLER ——
Another Healy Bargain.
1934 Airflow sedan. Most modern car on the street. This one doesn't show a bit of use. Fully guaranteed. Only $985.
HEALY MOTOR SALES,
7738 Stony Island. Regent 6004.

CHRYSLER—6, 1933 DE LUXE, 4 DOOR sedan; wire wheels, auto. clutch, radio, hot wat. hts. REPOSSESSED. Sac. for $495. Your car down pay., bal. 2 yrs. 7 day trial.
M. M. FINANCE CO.,
4635 W. MADISON-ST.

CHRYSLERS! CHRYSLERS!
'32-'33 de l. std. 8 and imper., all de l., 6 wire whls., side mts. float. power, trunks or trip covers; free whlg., auto. clutch; cars cost up to $3,785. Pr. as low as $495.
PETERSEN, 2309 MICHIGAN

CHRYSLER—'33 ROYAL 8 DE L. 4 DR. sed., 6 w. w., trunk rack, looks like new. Many extras $595, $125 or your car as dn. pay. Dodge Dlr., 1103 Chicago-av., Evanston.

CHRYSLER—'33 C. O. SEDAN, RECOND. Guar. by Chrysler Dlr. $595. Tms., trade. Advance Mtr. Agency, Division at Western.

CHRYSLER—'30 7 SEDAN, BARGAIN, $295. Buick-Pontiac, Oak and Davis, Evanston.

CHRYSLER—'28 72 SEDAN, SIDE MTS., like new; barg. Garage. 3406 Lake-st.

DE SOTO '34 AIRFLOW
De Luxe 4 door Sedan; overdrive, safety glass, dual horns and tail lights. A beauty. Slate gray. REPOSSESSED from owner. A real deal. Sac. for only $665. Your car dn. Pay. bal. 12-24 mos. 7 day tr. 90 day guar.
WASHINGTON AUTO SALES, INC.
4701 Washington-blvd.

DE SOTO NEWEST 1935
Airflow 4 door de luxe 6 pass. sed. Used. Beau. two tone green finish. Also latest '34 de luxe 4 dr. sedan. Newest overdrive; safety glass; beau. blk. Sac. for $785. Your car dn. pay., bal. 2 yrs. 7 day dr. tr. 90 day guar. LARRY O'ROURKE [ESTAB. 21 YEARS].
945 WASHINGTON-BLVD.

DE SOTO—'35 AIRFLOW SEDAN, USED, 6 pass., overdrive, air whls., dupl. glass, also '34 airflow sedan, as low as $765. Trms.
PETERSEN, 2309 MICHIGAN

DE SOTO—'34 AIRFLOW SEDAN, PERFECT. $750; terms. Will trade Ben Fine. 4416 Sheridan-rd. Edgewater 1151.

DE SOTO—'33 4 DR. SED., DUAL EQUIP., $525. Burke-Plymouth. 6724 S. Western.

DODGE—'34 DE LUXE SEDAN, DRIVEN only a few miles; many extras; sac. for $595. Mr. Hughes. 3208 Jackson-blvd.

DODGE, 1933 DE LUXE COUPE, AIR wheels, beautiful condition, thruout; sacrifice for $395. 2424 MILWAUKEE-AV.

DODGE—'33 DE LUXE SEDAN. MUST sell at once. 4746 N. Hamlin.

The Tribune does not knowingly accept automobile advertising which misrepresents the year of the car. If you wish to confirm the year model of a used car advertised in its columns, secure the serial number (which determines the year model) and telephone the Tribune, Superior 0100, Local 328, for verification.

USED AUTOMOBILES FOR SALE.

—FORDS—
1934 De Luxe Sedans

We have 23 of these 1934 de luxe sedans, each one carefully inspected, serviced, and reconditioned. The large number we have on hand allows us to make this special price.

—for Quick Sale—$475

Also Tudors, Coupes with rumble seat, Victorias, and Cabriolets.

—1933 FORDS—
You'll be happily surprised to find just the exact one you want at a price you'll want to pay.

—MORE FORDS—
We have 1932s, 1931s, 1930s, and 1929s in most all types and models.

OUR HUGE VOLUME NEW FORD SALES Allow Our Low Prices
Every car has been thoroughly reconditioned in our own shop and carries Authorized Ford Dealer Guar.

Every Car Carries —FULL GUARANTEE—
LAWDER BROS.
QUALITY and DEPENDABILITY.
ESTABLISHED SINCE 1890.
6900 VINCENNES-AV.
TERMS—TRADE ALWAYS OPEN.

EMIL DENEMARK, INC.
1934 Buick Cl. Sed., mod. 61, 6 stl. whls. $1,375
1933 Buick 5 pass. Sed., mod. 91, 6 w.w... $945
930 Cadillac Flt. Sed'ette, 5 pass., 6 w.w. $495
3860 Ogden-av. Craw. 4100.

REPOSSESSED CARS,
All makes, $65-$400; $10 down, easy payments. 3629 N. Western-av. Gra. 6334.

DODGE DE L. 6 SEDAN, REPOSSESSED 1934
4 door' 5 pass. de luxe sedan; 6 air whls., side mts., heater, spotlite, trunk rack; all safety glass, dbl. horns, wipers, tail lights, long whlbase.; orig. cost $1,021; sac. $595. Car down pay., bal. 12-24 mos.; 7 day trial.
G. M. LOAN CORP.
3939 WASHINGTON-BLVD.

DODGE LATE 1935
4 door 5 pass. cust. built sedan; used; air wheels, no-draft vent., long whlbase., float. power; beau. black; dual horns, dble. tail lights; wipers; built-in trunk. Original cost $1,020. REPOSSESSED. Also '34 de luxe sport coupe, $595. Your car as down pay., bal. 2 years; 7 day trial; 90 day guarantee.
AUTO LOAN CORP.
4635 WASHINGTON-BLVD.

DODGE 6 NEWEST '35 SED.
Long whlbase., side mounts; used; safety glass, heater, radio, dual equipm't; orig. cost $1,260. REPOSSESSED '34. Sac. for $585. Your car dn. payment, balance 12-24 mos.; 7 day trial. 90 day guarantee. Open eves.
WASHINGTON AUTO SALES, INC.
4701 Washington-blvd.

DODGE—NEWEST 1935
5 pass. de luxe sedan, used; factory built in trunk, safety glass, dual equipt. Also latest '34 4-door de luxe sed., safety glass, heater, dual equipt., long whl. base. Sac. for $645. Your car as dwn. pay, bal. 2 yrs.; 7 day trl. LARRY O'ROURKE [ESTAB. 21 YEARS].
945 WASHINGTON-BLVD.

DODGE—1934 4 DOOR DE LUXE SEDAN, knee action, safety glass, double horns, wipers, full ventilation; orig. cost $986; '33 4 dr. De L. Sed., 6 w. whls., side mts. REPOSSESSED. Sacr. for $495. Your car down pay., bal. 2 yrs. 7 day trial; 90 day guar.
M. M. FINANCE CO.
4635 W. MADISON-ST.

DODGE—1934 DE LUXE 4 DOOR SEDAN; knee action, no-draft vent., radio, hot w. heater, 6 air whls., side mts., trunk rack, metal tire covers, etc.; beaut. black finish; like new; sac. for only $695; guar.; tms.
BENDER-RIEGER, INC.,
DODGE DEALER, 933 WASHINGTON-BLVD.

DODGES—1933'S.
'33 Dodge deluxe coupe, low mile....... $445
'33 Dodge conv. coupe, many extras.... 485
'33 Chevrolet 4 dr. sed., perf. cond. 485
GUARANTEED BY DODGE DEALER.
1103 CHICAGO-AV., EVANSTON.

DODGE — 1934 BUSINESS COUPE; 6 wheels; low mileage; beautiful golden beige; new car guarantee. Will sell below market for quick sale.
M. J. LANAHAN, INC., 2542 S. Michigan-av.

Dodge '33 De L. Coupe, $395
LIKE NEW; LOW MILEAGE; TERMS.
P. C. GARTLEY MTRS., 2000 S. MICHIGAN.
Authorized Ford Dealer.

DODGE—'34 SEDAN 5 PASS., AIR WHLS., knee action, radio, heater, no-draft vent., dual equipment, $595. Tr. 12-24 mos. to pay.
PETERSEN, 2309 MICHIGAN

Dodge '33 Convert. Coupe.
Vogue tires, wire whls., dual extras.. $495
Auburn Chicago Co., 1901 S. Michigan-av.

DODGE—1933 BUSINESS COUPE. NEEDS very little mechanical work. A bargain at $395.
M. J. LANAHAN, INC., 2522 S. Michigan-av.

DODGE — 1935 SEDAN. USED IN DEMONstrating service. Reg. car guarantee. Will sell at big saving.
M. J. LANAHAN, INC., 2522 S. Michigan-av.

ESSEX—1930 SEDAN, EXCEPTIONALLY clean every way, runs very fine, equipt., barg. $195. Butler Motors, 2419 S. Michigan.

. . . ESSEX—COACH, LATE 1932 . . .
PERFECT CONDITION......$290, TERMS.
Van Kirk & Williams, 4117 Broadway.

ESSEX—COACH, 1930; GOOD CONDITION; $115. Must sell. 1624 N. Paulina-st.

FORD 1934 FORDOR.
De Luxe; radio; trunk, spotlight, etc. Run about 6 mos. Just like day it left dealer's floor. Only $145 down.
MORTON'S, Auth. Ford Dealer.
3161 N. Clark-st. L. V. 8000.

FORD 1935 SACRIFICED.
Gray 2 door de luxe, used; bargain price. '34 convertible, and 2 door de luxe priced down to $465.
FELZ, 907 DIVERSEY-BLVD.,
DIRECT DODGE and PLYMOUTH DEALER.

FORD—1935 DE LUXE COUPE; USED. BIG SAVING.
Southtown Motors, Inc.,
2300 W. 63D-ST. PROSPECT 0024.
AUTH. DODGE-PLYMOUTH DEALER.

Ford '33 V-8 Cabriolet $135.
FULLY GUARANTEED; $115 DOWN.
P. C. GARTLEY MTRS., 2000 S. MICHIGAN.
Authorized Ford Dealer.

FORD—1935 CONVERTIBLE COUPE, LIKE brand new; used very little; original cost $760; will sacrifice for only $645.
RAY TENNES,
2451 N. Sacramento-av., at Milwaukee-av.

FORD—LATEST '34 DE LUXE CONVERT. coupe; wire whls.; pract. new tires; beau. black finish like new. Sac. for $495.
BENDER-RIEGER, INC.,
DODGE DEALER, 933 WASHINGTON-BLVD.

Ford '32 V-8 Tudor, $275.
FULL PRICE; FULLY GUAR.; LIKE NEW.
P. C. GARTLEY MTRS., 2000 S. MICHIGAN.
Authorized Ford Dealer.

—— FORDS—'34, '33, '32, '31, '30, '29 ——
[53] IN ALL BODY STYLES. [53]
Only $45 Up.
NELSEN-HIRSCHBERG, 5133 IRVING PK.

FORD—[50] '32, '33, '34. ALL TYPES AND models. Best selection. Big saving. TERMS. WILL TRADE. HURRY!!
J. J. WRIGHT MOTOR CO., 242 W. 55th-st.

FORD—1934 DE LUXE COUPE. CORDOVA gray; this car is in very unusual condition. Perfect and guaranteed. Will sacrifice.
M. J. LANAHAN, INC., 2522 S. Michigan-av.

FORD — 1930 PHAETON. FEW LEFT IN Chicago; great summer car; excellent condition. Priced at $145 for quick sale.
M. J. LANAHAN, INC., 2542 S. Michigan-av.

FORDS—95, INCLUDING OTHER MAKES. PRICED LOW. HONEST VALUES.
BEN T. WRIGHT. DEPENDABLE 19 YRS.
1101 N. CLARK. 2441 S. MICHIGAN.

Ford Latest '34 De L. Sedan.
CAN'T BE TOLD FROM NEW. $160 DN.
814 DIVERSEY-PKWY.

FORDS—1934S, COUPES, TUDORS, SEDANS [15]. Completely reconditioned automobiles at bargain prices. Slumbrick Motor Sales. AUTH. FORD DLR., 1711 W. 95TH-ST.

FORD—1933 DE LUXE 2 DOOR SEDAN. $100 DOWN, BAL UP TO 18 MONTHS. BUICK DEALER, 3801 LAWRENCE.

FORD—'34 4 DOOR SEDAN, LIKE NEW, low mileage; heater, etc.; $485, trade for light car. 121 N. Crawford. 11-6 p. m.

FORD—'33 3 WINDOW CPE., HTR., R. S. A1 cond. $365. Trade. 121 N. Crawford.

FORD—'32 SEDAN, 6 W.; BARG., $335. Buick-Pontiac, Oak and Davis, Evanston.

FORD—'35 DE L. 4 DR.; USED; BIG DISC. Moore's Auto Mart, 829 Milwaukee-av.

FORD—LATE '29 TUDOR SEDAN; REAL clean; $125. George Hepburn, Prosp. 9116.

FORD—'29 CPE., EX. COND.; BARG. MRS. Carter, 1446 E. 66th-pl. Fair. 5460.

FORD—'31 ROADSTER; RUMBLE; WINTER enclos.; heater; perf. cond. Nev. 6791.

FORD—1934—DE LUXE SEDAN.........$495
KUSHLER CHEV., 6330 BROADWAY.

USED AUTOMOBILES FOR SALE.

FORDS—CHEVROLETS AT REDUCED PRICES

Offered by Chicago's Oldest Ford Dealer.

1934 Ford de l. fordor, trunk......$150 dn.
1934 Ford de l. tudor, clean......... 125 dn.
1934 Ford de l. coupe, like new.... 125 dn.
1933 Ford de l. fordor, beauty...... 120 dn.
1933 Ford tudor........................ 100 dn.
1934 Chevrolet coupe, rumble seat.. 150 dn.
1933 Chevrolet 4 dr. sedan.......... 125 dn.
1933 Chevrolet coupe, side mts...... 125 dn.

Big selection of other makes and models. FREE PARKING FOR VISITORS.

GLENN E. HOLMES, INC.,
Auth. Ford Dealer. Est. 30 Years.
30 W. LAKE, AT DEARBORN.
ALSO LOT AT 7445 STONY ISLAND-AV.

FORDS—
LITSINGER
R. & G.* SPECIAL for TODAY
1933 Ford V-8 D. L. Coupe (2) to select from, at........$385

$125 DOWN, BAL. 2 YEARS.
[25] 1934 Ford V-8s; tudors; Fordors; Cpes. Standards and De Luxes from $425 to $525.

$100 DOWN, BAL. 2 YEARS.
[20] 1933 Ford V-8s; tudors, Fordors, Cpes. Standards and De Luxes from $350 to $395.

$75 DOWN, BAL. 2 YEARS.
[15] 1932 Fords—all models, $275 to $315.
LIBERAL ALLOWANCE ON YOUR CAR.

LITSINGER
925 JACKSON-BLVD.
CHICAGO'S LARGEST FORD DEALER.
*[R. & G.] Reconditioned and Guaranteed.

FORDS
SPECIAL THIS WEEK.
1934s, 1933s, 1932s.

1934 tudor, standard, like new.............$445
1934 tudor de luxe sedan, A1.............$465
1934 fordor de luxe sedan, perfect.......$510
1933 fordor de luxe sedan.................$425
1933 tudor standard sedan, exceptional.$375
1932 V8 de luxe fordor sedan.............$325
1932 V8 tudor standard sedan.............$295
1932 V8 coupe, rumble seat...............$295

CONVENIENT TERMS—WE TRADE.
DONOVAN MOTOR CO.
Authorized Ford Dealer.
7400 STONY ISLAND. H. P. 2500.

FORD—NEWEST 1934 DE LUXE FORDOR sedan; radio, hot water heater, dual horn, double wipers and tail light. Safety glass. Also '34 Tudor De L. REPOSSESSED; sac. for $445; your car dn. pay., bal. in 2 yrs. 7 day driving trial, 90 day guarantee.
M. M. FINANCE CO.,
4635 W. MADISON-ST.

GRAHAM—1933 4 DOOR CUSTOM SEDAN; special whipcord upholstery, wire wheels; REPOSSESSED. Sacr. for $445. Your car dn. pay., bal. 2 yrs. 7 day tr. 90 day guar.
M. M. FINANCE CO.,
4635 W. MADISON-ST.

GRAHAM—1934 6 SED., BUILT-IN TRUNK, very low mileage, new car condition, fully guaranteed; big saving at $645.
BIRD SYKES CO.,
2210 S. MICHIGAN-AV. CALUMET 6075.

HUDSON STR. 8 SEDAN. REPOSSESSED 1934
4 door, 5 pass.; side mts., built-in compart.; beau. black fin.; all safety glass; orig. cost $1,180; sac. for $595; your car down payment, bal. 12-24 mos.; 7 day dr. trial; guar.
G. M. LOAN CORP.
3939 WASHINGTON-BLVD.

HUDSON LATE 1934
4 door 5 pass. de luxe sedan; 6 air wheels, side mounts, no-draft vent., built-in trunk, shatterproof glass, high grade upholstering. Orig. cost $1,275. REPOSSESSED. Sac. for $650. Your car as down paymt., bal. 12-24 mos.; 7 day driving trial; 90 day guarantee.
AUTO LOAN CORP.
4635 WASHINGTON-BLVD.

HUDSON 1934 SEDAN.
Long whlbse., heater, radio, chrome covers. Orig. cost $1,260. REPOSSESSED. Sacr. for $595; your car dn. pay., bal. 12-24 months. 7 day driving trial, 90 day guarantee.
WASHINGTON AUTO SALES, INC.
4701 Washington-blvd.

HUDSON—'34 DE L. 5 PASS. SEDAN, 8 cyl., air whls., also '33 de l. long whlbase Brohm., blt. in trunk, wh. wall tires, chrome whls., radio. Cost $1,895. Choice at $595. Tms.
PETERSEN, 2309 MICHIGAN

Hupmobile 7 Pass. '32 Sedan
6 WIRE WHEELS; RIDE CONTROL.
$450. 2323 S. Michigan-av.

LA SALLE—'33 DE L. 4-DR. SED. LAT. V8, equipt. with 6 wire whls., white wall tires, special paint, $150, radio; Car cost $3,190. Priced for quick sale, $1,095. Terms.
PETERSEN, 2309 MICHIGAN

LA SALLE—'31 CUST. DE L. 4 DR. SED. Side mts. Radio. $75 for my equity of $350. Call Austin 8667 for appointment.

LA SALLE—LAST '31 DE LUXE TOWN SEdan; sidemts., trunk, $465. 6811 S. Halsted.

Lincoln '32 Coupe, 5 Pass.
Side mounts, heater, trunk. REPOSS. Sac. for $785. Your car dn., bal. 12-24 mos.; 90 day guar.; 7 day dr. tr.
WASHINGTON AUTO SALES, INC.
4701 Washington-blvd.

LINCOLN—'29 SPORT ROAD.; RARE OPpor.; 6 red w. w.; very fast, economical; sell acct. sick.; $165. 7032 Vernon-av. Vin. 1669.

NASH '34 SMALL 6 4 DR.
Sedan. Safety glass, side mounts, white wall tires, chrome covers. Original cost $1,260. REPOSSESSED 1933 for $395. Your car down, bal. 12-24 mos.; 90 day guarantee.
WASHINGTON AUTO SALES, INC.
4701 Washington-blvd.

NASH—1932 6, MODEL 960, SEDAN; IN very unusual condition. $135 down; balance easy terms.
M. J. LANAHAN, INC., 2522 S. Michigan-av.

NASH—'34 5 PASS. BROUGHAM; A VERY clean car, low mileage...............$800
JAMES LEVY MOTORS CO.
2257 S. MICHIGAN CALUMET 4626

NASH—'29 SPECL. 6 CONVERT. COUPE, priv. party must sac., like brand new, will demo., $125. Key. 5454. 4831 N. Central Pk.

NASH—'34 AMB. T. SEDAN, RADIO, $865. Buick-Pontiac, Oak and Davis, Evanston.

NASH—1930 4 DOOR SEDAN, $255.
4624 WASHINGTON-BL. AUSTIN 2868.

NASH—'29 SEDAN; GD. COND.; $125. ILL; cash. Behm, 1952 Humboldt. Alb. 2988.

OLDSMOBILE LATEST 1934
Spt. coupe, 6 steel whls., side mts., never used, safety glass, dual equip. Cost $1,245, sac. for $695. Your car as dn. pay., bal. 12-24 mos.; 7 day driv. trl.; 90 day guar. LARRY O'ROURKE [ESTAB. 21 YEARS].
945 WASHINGTON-BLVD.

OLDS—'35 DE L. 6 CYL. 4-DR. TOUR. SEdan, blt. in trunk, dup. glass, used, De L. equipment, also '34 De L. Tour. Sed. blt. in trunk, knee action, $745. Guar. Tms. Trade.
PETERSEN, 2309 MICHIGAN

OLDSMOBILE—1931 DE LUXE PATRICIAN sedan with 1932 improvements; except. clean; only $290. 3000 Lawrence.

Oldsmobile 8 De L. Sedan. REPOSSESSED 1934
4 door, 5 pass. custom built sedan; 6 air whls., side mts., heater, spotlite, trunk rack, whipcord upholstery, long whlbase.; original cost $1,320. Also '34 6 cyl., 4 dr. de luxe sedan; built-in trk.; sac. for $595. Your car down pay., bal. 12-24 mos.; 7 day dr. trial.
G. M. LOAN CORP.
3939 WASHINGTON-BLVD.

OLDSMOBILE 1934s
4 door, 5 pass. de luxe sedans; 6 air whls., 6 and 8 cyl., built-in trunks, new type no-draft vent., knee action, safety glass all around; like brand new. Orig. cost $1,185. REPOSSESSED. Sacr. for as low as $575. Your car dn. pay., bal. 12-24 mos. 7 day tr.
AUTO LOAN CORP.
4635 WASHINGTON-BLVD.

OLDSMOBILE NEWEST '34
8 4 door cust. sedan; built-in trunk, broadcloth uphol. Practically brand new. REPOSSESSED. Sacrifice for $750. Your car down pay., bal 2 yrs.; 7 day dr. trial; 90 day guar.
M. M. FINANCE CO.,
4635 W. MADISON-ST.

OLDS '34 DE LUXE SEDAN.
Air wheels, heater. Orig. cost, $1,041. REPOSSESSED. Sac. for $525. Your car dn., bal. 12-24 mos. 90 day guar. 7 day dr. tr.
WASHINGTON AUTO SALES, INC.
4701 Washington-blvd.

Oldsmobile 8 Touring Sedan
Latest 1934; equipped with built-in trunk, knee action, air whls., special mohair uphol., dual equipment, etc.; full price $695. Your car down, balance 2 years.
2701 MADISON-ST.

PACKARD—'30 SED., 6 W.; BARG., $295. Buick-Pontiac, Oak and Davis, Evanston.

PACKARD—1931, BIG 8, PERF. COND.; chauf. driven; priv. Buck. 3867.

USED AUTOMOBILES FOR SALE.

SPECIAL THIS WEEK!
$144 and DOWN
TAX INCLUDED.

1929 Cadillac town sedan.....................$144
1929 Hudson rumble seat coupe...........$141
1929 Chevrolet sedan, very nice..........$105
1926-47 Buick sedan, exceptionally fine. $105
1929 Chevrolet coupe, runs perfect....... $99
1928 Nash advance sedan, good shape.. $94
1929 Ford tudor sedan, very clean....... $89
1929 Nash coupe, rum. seat; very good $73
1929 Essex sedan. A real value at...... $59
1928 Essex sedan, excellent motor....... $48
1927 Buick sedan, unusually nice cond. $37
1927 Chevrolet coupe, runs good......... $35
ALSO TRUCK, '29 Ford delivery sed.... $138
RUBY CHEV. USED CAR DEPT.
7158 Stony Island. Dorch. 2310.

Late Chev.-Ford Bargains.
BEST BUYS IN CHICAGO.
WHILE THEY LAST!!!
2—1934 Chevrolet Coaches, like new....$485
2—1934 Chevrolet Sedans, De Luxe.... 525
2—1933 Chevrolet De Luxe 4 Dr. Sed.. 425
1—1932 Ford V-8 Tudor, perfect 310
1—1934 Ford De Luxe Tudor, so perfect it cannot be told from new............ 445
Beautiful Cars and a 90 Day Guarantee.
5440 S. ASHLAND-AV. SEE ED FOX.

14—Packards—14
For the next 5 days we offer 14 reconditioned cars at ridiculously low prices, to make room for the large number of trade-ins coming in on the new PACKARD 120. All models and years to select from. Inspect them at once while they last. Any car taken in trade, low payment plan. We will stay open evenings and Sundays for the duration of this sale.
HILL MOTORS
AUTHORIZED PACKARD DEALER.
646 MADISON-ST.,
OAK PARK. AUSTIN 2100.

PACKARD 8 CONV. COUPE. REPOSSESSED 1932
De Luxe, Rumble Seat; special dark green, pearlescent finish; dble. horns, wipers, and tail lights. Orig. cost $3,375. Positively just like new. Will sac. for $695. Your car as down pay., bal. 12-24 mos. 7 day trial.
G. M. LOAN CORP.
3939 WASHINGTON-BLVD.

PACKARD LATEST 1932
Model 901 de luxe CONVERT. COUPE, 6 wire whls., side mounts, never used; safety glass, ride control; cost $3,400; also latest '32 de luxe 4 door sedan. Sac. for $695. Your car as down payment, bal. 2 years; 7 day driving trial; 90 day guarantee. Open eves. LARRY O'ROURKE [ESTAB. 21 YEARS].
945 WASHINGTON-BLVD.

PACKARD.
1931 CONV. COUPE.
1932 CLUB SEDAN.
1934 5-PASS. SEDAN.
CADILLAC—2258 S. MICHIGAN-AV.
When you buy from Cadillac you know what you are getting.

PACKARD—1932, MODEL 901, DE LUXE 4 dr. sedan; 6 stl. whls., side mts., heater, whipcord uphols., trunk, radio, etc. Sacr. $795; car d. py., bal. 12-24 mos. 90-day guar.
PEOPLES FINANCE CO.
4512 W. MADISON-ST.

PACKARD—LATE 1931 SEDAN; HARDLY driven; finish, interior, motor like new; an exceptional buy; a beauty; only $295. Your car dn., bl. tm. G. M. DISCOUNT COR., 4750 WASHINGTON-BL., COR. CICERO-AV.

PACKARD—902 COUPE-ROADSTER, 1932; almost new cond. mech.; reconditioned; guar.; fully equipt. A buy. $900. Tms., trade. PACKARD, 24th and Michigan. Calumet 7400.

PACKARD—'29 7 SED., 6 W., BARG., $265. Buick-Pontiac, Oak and Davis, Evanston.

9—PLYMOUTHS—9
'35s—REPOSSESSED—'34s.
Used De L. Sedans and Coupes; KNEE ACTION, AUTO. CLUTCH, FREE whlg., long whlbase., no draft ventilation, safety glass, dual horns and dual wipers; 6 steel wheels, SIDE MOUNTS; NEVER USED; choice of numerous colors in chromatic finishes; special mohair upholstery; original cost $941. REPOSSESSED; as low as $495. Your car down payment, bal. 2 years; no carrying charge; 7 day driv. trial and 90 day guar.
M. M. FINANCE CO.,
4635 W. MADISON-ST.

10—PLYMOUTHS—10
1935s-'34s.
4 dr. 5 pass. de l. used sedans, coupes and coaches; built-in trunks; like brand new. REPOSSESSED. Sac. for as low as $495. Your car as down payment, balance 12-24 months; 7 day trial; 90 day guarantee.
AUTO LOAN CORP.
4635 WASHINGTON-BLVD.

PLYMOUTH DE L. 6 SEDAN REPOSSESSED 1934
4 door, 5 pass. de luxe sedan; 6 air whls., side mounts, hot water heater, trunk, long whlbase.; original cost $920; sac. for $495. Car down pay., bal. 12-24 mos.; 7 day trial.
G. M. LOAN CORP.
3939 WASHINGTON-BLVD.

PLYMOUTH NEWEST '35
De Luxe 4 door Sedan. Used. Air wheels, heater. REPOSS. '34 Coupe, sac. for $495. Your car dn., bal. 12-24 mos.; 90 day guar.
WASHINGTON AUTO SALES, INC.
4701 Washington-blvd.

PLYMOUTHS—1933s-1934s.
'33 Plymouth P. D., 2-dr. del. sed., trk. $425
'33 Plymouth de luxe coupe, air whls. 385
'34 Plym'h D. l. 2-dr. sed., trk., lo. mi. 535
'34 Plymouth de l. 4-dr. sed; like new. 535
GUARANTEED BY DODGE DEALER.
1103 CHICAGO-AV. EVANSTON.

Plymouth 1934 De L. Coupe.
DRIVEN FEW THOUSAND MI. $160 DN.
814 DIVERSEY-PKWY.

PLYMOUTH—1933 PD. BUS. COUPE; WILL sell below market price; car in good mechanical condition.
M. J. LANAHAN, INC., 2522 S. Michigan-av.

PLYMOUTH—1934 CONVERTIBLE COUPE; in beautiful condition; color, gunmetal; low mileage. Will sell below market for quick sale.
M. J. LANAHAN, INC., 2542 S. Michigan-av.

PLYMOUTH — 1934 DE LUXE 2 DOOR Sedan. Can't tell from new; barg. at $525. 3000 LAWRENCE-AV.

PLYMOUTH—1935 DE LUXE SEDAN. USED. SACR. FOR BEST OFFER. TMS. RESIDENCE, 1258 S. KOLIN.

PLYMOUTH—1933 DE LUXE COUPE. $90 DOWN, BAL. UP TO 18 MONTHS. PONTIAC DEALER, 3807 LAWRENCE.

PLYMOUTH—'34 DE LUXE P. E. COUPE; very low mil. New car guar. Red. to $575. Rivieria Motor Sales Inc., 2515 Milwaukee.

PLYMOUTH—1934 DE LUXE P.E. 2 DOOR sedan; perf. New car guar. Red. to $575. Rivieria Motor Sales Inc., 2515 Milwaukee.

PLYMOUTH—1935 DE L. SEDAN. USED. Sac. Newberry Motors, 1025 N. Clark.

PLYMOUTH—'34 DE L. COUPE, DU PLATE glass. Must sacrifice. Whitehall 8004.

PLYMOUTH—'33 P. D. CPE.; BARG., $345. Buick-Pontiac, Oak and Davis, Evanston.

PLYMOUTH—'31 CONV. COUPE, 6 WIRE whls., s. mts., $150. Garage, 3429 Madison.

PLYMOUTH—'32 4 DR. SEDAN; LOOKS, runs like new; $275. Garage, 3431 Madison.

PLYMOUTH—'32 PB 2 DR., EXC. COND., only $295. Burke-Plym., 6724 S. Western.

PLYMOUTH—LAST '33 CUSTM. CPE., LONG whlbs., air wh., etc., $395. 6811 S. Halsted.

PLYMOUTH—'33 2 DR., PERF. MOT., FIN., $395. Burke-Plymouth, 6724 S. Western.

PONTIAC—1934 4 DOOR DE LUXE SEDAN; 5 air wheels, knee action, safety glass; like new throughout; sac. for $645; guaranteed.
WEST SIDE BUICK,
4666 WASHINGTON-BLVD.

Pontiacs—'34 Sedans-Coupes.
THE BEST SELECTION TO BE FOUND. WE HAVE TOO MANY ON HAND AND WE MUST SELL AT ONCE.
PONTIAC DEALER. 3807 LAWRENCE.

PONTIAC '34 SEDAN, $645.
BUILT IN TRUNK MODEL.
BUICK, 6100 N. WESTERN.

PONTIAC—'33 DE L. TOUR. SEDAN, 5 pass., bilt. in trunk, 6 air whls., side mts., no-draft vent. Special paint. $495. Trms., tr.
PETERSEN, 2309 MICHIGAN

PONTIAC—1934 SEDAN; BEAUTIFUL CONdition; low mileage. Priced below market to move at once.
DODGE DEALER, 2542 S. Michigan-av.

PONTIAC—SPORT CPE., LATE 1932, RUM. st., side mts., perfect. $325. Terms. Van Kirk & Williams, 4117 Broadway.

PONTIAC—'33 TOWN SED., PERF. COND., $495. Burke-Plymouth, 6724 S. Western.

REO FLYING CLOUD SED. REPOSSESSED 1935
4 door, 5 pass. de luxe sedan; used; air whls. Automatic gear shift. Orig. cost $1,290. Just like brand new; will sac. for $695; your car down pay., bal. 12-24 mos.; 7 day driv. trial.
G. M. LOAN CORP.
3939 WASHINGTON-BLVD.

REO—'29 SPORT SEDAN, 6 WHLS., SIDE mts., beau. maroon fin.; exc. cond. $75 dn. BUICK DEALER, 3801 LAWRENCE.

STUDEBAKER—'31 COMMANDER 8 SEDAN; no better car in model of this type in Chicago. $125 down; balance monthly.
M. J. LANAHAN, INC., 2522 S. Michigan-av.

TERRAPLANE—'33 SEDAN, $395.
Buick-Pontiac, Oak and Davis, Evanston.

USED AUTOMOBILES FOR SALE.

BARGAINS.
1934 Plymouth P. E. Sedan......$575
1933 Ford Coupe.................. 415
1933 Plymouth P. D. Sedan...... 485
1933 Ford Tudor.................. 435
1931 Chevrolet Conv. Coupe..... 245
These cars are part of our stock of 125 cars that must be sold to make room for the spring rush. Buy before prices increase.
450 Madison-st., Oak Park.

10% DOWN SALE.
1928 Cadillac 7 Pass. Sedan......$ 95
1929 Cadillac Convert. Coupe.... 275
1928 Ford Coupe..................... 75
1929 Ford Tudor..................... 95
1932 Ford Tudor..................... 295
These cars are clean, in 1st class shape. Must be sold to make room for the trade-ins on the new Chrysler, Plymouth model.
260 Madison-st., Oak Park.

REOS, '34s-'33s
4 door 5 pass. de luxe sedan; 6 wire whls., side mts., automatic gear shifts, free whlg., ride control, safety gls.; 6s and 8s. Orig. cost $2,945. REPOSSESSED. Sacr. for $595. Your car down pay., bal. 12-24 mos.; 7 day driving trial; 90 day guarantee.
AUTO LOAN CORP.
4635 WASHINGTON-BLVD.

REO ROYALE 8, 1933
4 door De Luxe sedan; 6 w. w., metal tire covers; special broadcloth uphol.; beaut. 2 tone green finish, hot wat. htr.; in actual serv. 8 mos. Also '32 Flying Cloud 8; 4 dr., 6 wire wheels, white wall tires, steel gray opalescent finish. REPOSSESSED; sac. for $450; your car down payment, bal. 2 yrs.
M. M. FINANCE CO.,
4635 W. MADISON-ST.

TERRAPLANE—'34 AND '33 SEDAN 6 cyl. 4-dr. and 2-dr. Sed. with latest equip., air whls., wire whls. Pr. as low as $425.
PETERSEN, 2309 MICHIGAN

WILLYS KNIGHT—1931-66 B SEDAN. 6 WHLS., SIDE MTS., EXC. COND.; $75 DOWN, BALANCE LOW PAYMENTS. PONTIAC DEALER, 3807 LAWRENCE.

MOTOR TRUCKS.

For Sale.

RUBY
7158 STONY ISLAND
HAS THE TRUCKS!
A splendid assortment of ½-1-1½ ton Chev., G. M. C., Fargo, Buick, Ford, Diamond T., International, and other trucks; specially priced, $95 to $435. Easy terms. We trade. Open evenings and Sunday.
RUBY CHEVROLET, INC.
USED TRUCK DEPT. DORCH. 2310.

General Motors Truck Co.
Factory Branch, Used Truck Dept.
SPECIALS
G. M. C. 3 Ton Tractor, 9.00 duals..$1,050
G. M. C. 1½ Ton, 131 in. W. B., duals 475
80 OTHER GREAT VALUES.
Tractors and trailers with standard and sleeper cabs—all prices.
2525 S. Wabash. Cal. 4545.

CHEVROLET—LATEST '33 1½ TON STAKE. 131 in. whlbase., dual whls., gd. tires; runs perfect; sac. for $435. Guar. Terms, trade. DODGE DEALER, 933 Washington-blvd.

1929 FORD TRUCK CHASSIS, CAB. 4 brand new tires, looks and runs like new. Special overloaded springs. Only $175. 2664 MADISON-ST.

A TRUCK FOR EVERY PURPOSE AT REAL BARGAIN PRICES. B. & W. Ford Dlr., 827 W. 35th. Yards 6080.

——1932 2 TON STUDEBAKER——
Chassis and cab; will take 12 ft. body. 1716 W. PERSHING-RD. VIR. 0210.

TRAILERS—ALL SIZES AND BODY TYPES at low prices. B. & W., 827 W. 35th-st. YARDS 6080.

PANEL OR STAKE BODY TRUCKS—½ TO 2 ton capacity for rent without driver; low rates. Telephone Delaware 7272.

FURNITURE VAN—15 FT. LONG 7 FEET high, 7 ft. wide; dual whls. 34x7 tires. A1 cond. Barg. at $595. 3838 W. Roosevelt.

CHEV.—1½ TON PANEL, PRI., A1; TAKE smaller in trade. Wellington 0526 or 1073.

G. M. C.—1929, 1 TON TRUCK; STAKE body, cheap. Lake V. 6215. Ask for Bob.

FORD—'31, 1½ TON STAKE, DUAL WHLS. A1 cond., $285. 3453 S. Morgan. Bou. 2510.

To Rent.

YNG. COL. MAN HAS PRAC. NEW 1½ TON stake truck to hire for any kind of work. Very reliable. Calumet 2464.

AUTOMOBILES WANTED.

MOST CASH FOR YOUR CAR—5 MINUTES' service; no red tape. If you can't come in, CALL US—WE'LL COME OUT. 6051 Cottage Grove. Fairfax 1426.

CASH FOR YOUR CAR IMMEDIATELY—ALL models bought. Mortgages paid off. See us first. Cal. 4619. 2244 S. Michigan.

AM IN THE MARKET FOR LATE SERIES auto from individual. Must be A1 mechanically; not over $500. Ph. Lawndale 4011.

WE PAY HIGHEST CASH PRICE FOR your car; no delay; bring car and get cash. M. & K. Motor, 6811 S. Halsted. Went. 2727.

DON'T LOSE YOUR CAR OR GIVE IT away. You can sell it to "STONE" for the most cash. 4940 N. Western. Rav. 0774.

$25 MORE FOR USED CARS OR TRUCKS. 6956 S. HALSTED. WENTWORTH 1900.

WANTED—CLOSED CAR; HAVE ALL CASH. NO CAR TO TRADE. KEDZIE 0555.

WANT SMALL CAR, FORD OR CHEV. PREferred. No dealers. Bittersweet 1357.

WTD.—50 CARS, ALL MAKES AND MODels, for cash. 5444 Broadway. Lon. 5875.

PRIVATE PARTY WANTS FORD, CHEV. or Plymouth; pay all cash. Ravens. 8443.

PARTY WANTS FORD OR CHEV., '29 OR later. Cash. Private. Pensacola 2722.

NEED 100 CARS AT ONCE—HIGHEST PR. paid. Don't sac. your car. 3325 Montrose.

HAVE UP TO $500 CASH FOR LATE model car. No dealers. Columbus 7473.

WANTED—LIGHT CAR, WILL ASSUME MTG. OR PAY CASH. MERRIMAC 7500.

HAVE $300 FOR LATE FORD, CHEV., Plym.; no dlrs. Nev. 3616, aft. 5:30 p. m.

WANT CHEV. OR FORD FROM PRIVATE party. Call Miss Clement. Austin 1564.

WANTED—'33 OR '34 CHEV. OR FORD sedan. Pay cash; no dealers. Bit. 8883.

AUTOMOBILE LOANS.

Cash in 10 Minutes
ON YOUR AUTOMOBILE OR TRUCK. Low legal rates. Confidential. No red tape. Ten years in same location.
WINTER-HIRSCH
1842 S. MICHIGAN-AV.
Calumet 4586. Under State Supervision.

CASH AUTO LOANS. LEGAL RATES. No insurance. No indorsers. No bonds. MODERN AUTO LOAN CO., 3166 N. LINCOLN-AV. BITT. 3360.

AUTO ACCESSORIES, REPAIRING.

CYLINDERS REBORED FREE WITH THE purchase of pistons, pins and rings. Froehling, 741 N. Wells. Phone Superior 9752.

AUTO CREDITS.

$250 BUICK CREDIT—ANY MODEL; BEST cash offer. Phone Spaulding 2272.

AUTO TIRES.

NEW U. S. ROYAL 2DS—ALSO USED tires $1 up. Serlin Tire, 1400 S. Michigan.

AUCTION SALES.

AUCTION
800—HORSES—800
TUESDAY AND WEDNESDAY, APRIL 2D, AND 3D, 1935, COMMENCING 9 A. M.
Will sell 98 horses, been used by Lasham Cartage Company, 75 sets harness, double and single; 20 single express wagons, 30 doubles, everything that goes with first-class teaming establishment, shoeing shop, and harness shop. Will sell number other acclimated horses following Lasham horses. After we sell all acclimated horses will sell approximately 700 horses suitable for farm purposes weighing 1,300 to 1,800. Great opportunity for farmers in need of horses to supply their wants. Yards 0900.
HARRY McNAIR,
43d and Halsted Streets,
Union Stock Yards, Chicago, Ill.

AUCTION SALE.
AUTOMOTIVE EQUIPMENT—
Large stock of Chains, Flashlites, Radiator Cement, Wrenches, Trico Wiper Blades, Large stock of Tools, etc. GRONIK, INC., AUCTIONEERS, 525 N. Water-st., Milwaukee, Wis.

WILLIAMS, BARKER & SEVERN CO.—Furniture, Carpets, General Household Goods, 229 S. Wabash, General Auctioneers. Telephone Harrison 3777.

INSTRUCTION.

GUARANTEE TO TEACH YOU TO DRIVE your car. Exp. instr. Very reas. Drex. 0678.

U. S. EXAM. STOCK CLERKS. CALL OR write JACKSON, Rm. 1628, 159 N. State.

MODERN PIANO—FREE BOOKLET. CHRIStensen School, 25 E. Jackson. Har. 5669.

CHRISTENSEN SCHLS.—JAZZ PIANO. 053 Belmont. 2602 Milwaukee-av. Alb. 3167.

CHRISTENSEN SCHOOL, WEST SIDE. All instruments, 3945 Madison. V. B. 1933.

LEGAL NOTICES.

SYLVIA JURECZEK PURCHASED PROPerty from Leon Kawalerski, 2879 S. Throop-st. Present claims to Lesniak, 4184 Archer-av., not later than April 12, 1935.

PRINTING MACHINERY AND SUPPLIES.

11X17 HI-SPEED AUTO FEED PRESS. Cutter, $7; 10x15 Chp. 3715 N. Halsted.

HOME FURNISHINGS.

(See Also Household Appliances.)

Furniture and Dept. Stores.

2 PIECE PARLOR SUITE, NEW, $26; 9X12 rug, new, terms, $9.75; bedroom suite, terms, $12.50. Chgo. Lowest Priced Furn. Store, 3851-53 S. State. Complete stock.

FURN. MART SAMPLES—FINE LIV. RM., bedrm. and din. rm. sets, less than mfg. cost. Odd pce. Sacr. 201 E. Ohio, 2d floor.

$150 BEDRM. SET—SLIGHT. USED; $50. M. FINE & SONS, 1000 MILWAUKEE-AV.

FURN. MART SAMPLES—WYMAN FURN. CO., 471 E. OHIO. OPEN EVES.

FURNITURE AUCTION—TUES. AT 11 A. M. 1640 Ogden [cor. Monroe]. Seeley 6233.

Central.

MFRS.' 1935 SAMPLES!
We don't advertise "SILLY" prices to pull you in, nor misrepresent quality.
We don't offer "TRADE-IN" allowances, then raise prices to absorb them.
We endorse the principal of "truth in advertising," and know that a satisfied customer is our best asset.
We have for sale hundreds of market samples from America's leading furniture and rug makers. They MUST BE SOLD and are priced to SELL QUICKLY.
If you know quality you'll be amazed at the savings they represent.
"Before You Invest in Furn. Investigate."
[Credit Plan Available.]
Open Tues., Thurs. to 9 p. m., Sun. 10-5 p.m.
The CHICAGO FURN. MART
[OUR ONLY RETAIL SHOWROOMS].
1100 S. WABASH-AV.

MFR.'S SAMPLES OFFERED TO PUBLIC. Liv., din., bedroom sets.......$20 to $69 HUDGIN, 319 W. Ohio-st. Open evenings.

South Side.

WAREHOUSE SALE.
NEW FURNITURE AND RUGS.
Beau. 2 pc. parlor set.......................$29
Modern 3 pc. bedroom set...................$28
9x12 oriental pattern rugs.................$15
NELSON BROS.
6910 Cottage Grove-av.

4 RMS., COMPLETE, $129.50
MODERN, NEW FURNITURE.
TERMS ONLY $1.75 PER WEEK.
Allied Storage and Furn. Co.,
4312 Cottage Grove. Drexel 2092.

UNCLAIMED AND NEW FURNITURE.
2 pc. parlor suites [slightly used]..$28.50
Modern bedroom sets [slightly used]..$33.50
9x12 American and imported oriental rugs [new and used].............$15-$35
DUNN BROS. STORAGE CO.
Retail Furn. Dept., 6718 Cottage Grove. Open eves. to 9. Sun. 5. Cash or terms.

4 RMS., COMPLETE, $95.00.
UNCLAIMED STORAGE—CASH OR TERMS.
KESSEL BROS. STORAGE,
Retail Furn. Dept., 4034 S. Michigan-av. Open Tues., Thursday, Sat. evenings.

BARG.—AM. ORIENTALS AND IMP. RUGS; new $100 imported rugs, $15, $20, $25; $500 3 rm. furn., $125; parlor, bedroom, dining sets, $35-$45. Open eves., Sun. Terms. RAPP Storage & Furn. Co., 5746 S. Ashland.

— — FREE OCCASIONAL CHAIR — — with our 3 or 4 rm. outfit. $20 DOWN. 18 mo. to pay.; sm. dep. will hold for fut. del. GOODMAN'S FURNITURE CO. 6821 S. HALSTED-ST. OPEN EVES.

USED PARLOR, DINING SETS, $23; 3 piece bedroom sets, $37; rugs, $8 up; radios. E Z terms. Garfield Furniture & Storage, 5229 S. State. 7733 S. Halsted.

DUNCAN PHYFE DRUMB TABLE., $14. $200 Par. set, $45. Wal. bed rm. set, $39. 9x12 rugs, $20. 7 pc. dining set, $33. SCHWARTZ BROS. STG., 7012 Stony Island.

RUGS—AX., WIL., VEL., 8X10, 9X12, $12.50 up. Am.-Or. broadloom, $25 up; Chi., $65. Klever Shampay Karpet Kleaners, 4633 Cottage Grove-av. Open Tues., Thurs., Sat. eves.

FURNITURE OF 2 RM. APT.—BEDRM., living rm., curtains, rugs, dishes, etc.; reas. No dealers. 7505 Essex-av., Apt. 206.

CLOSING OUT 50 RUGS; USED FURN.; 2 showcases. Available Storage. Retail Furn. Dept., 7732 Stony Island. Open eves.

USED — 300 RUGS, $10 UP; BEDROOM Sets, $23; Parl. and Din. Rm. Sets, $19 up. NORMAL FURN., 6121 S. Halsted. Op. eves.

TRADE IN YOUR OLD FURNITURE FOR new. Liberal allowance on your old suites. 6714 COTTAGE GROVE-AV.

2 PC. BEDRM., INRSP. MATT.; ALSO JR. bed. drapes. 7702 Blackstone. Sag. 6643.

APRIL SALE—FURNISHGS.; MOD. 3½ RMS. Apt. opt.; fine for couple. 7650 Essex 2A.

JOYCE BROS. WHSE. & FURN. CO. 5711 S. Halsted. 3 pc. liv. rm. set, $8.95 up.

3 ROOM NEW FURN., $98; EASY TERMS. So. Side F. Hse., 4301 Cottage Grove.

4525 ELLIS—10 RM. FURN., DINING, BEDrm., davenport, 60 records. Drex. 1749.

. . . SAVE ½ ON NEW SAMPLES . . . Rhodes, 6047 S. Halsted-st. Open eves.

USED RUGS & FURN. ON CREDIT. ENGLEwood Rug, 6145 S. Halsted. Open eves.

UNCLAIMED RUGS AT OUR PLANT. ALL prices. Grove Rug Cleaners, 6738 Cottage.

North Side.

RUG—CLEARANCE—CARPET
Wilton, Amer. Orient. Axminster. Like new. 8x10, 9x12, 12x15, 12x18, 9x21......$5-$50 Parl., Bedrm., Dinrm. sets, like new..$15 up. Terms. Op. eve., 9. Sun., 5. Retail Furn. Dept. KANE STORAGE, 2034 LINCOLN-AV.

TWIN BEDS, MAPLE OR WALNUT, $5.95; dinette sets, $9.95; studio couches, $15; Imp. rugs, 9x12, $29.50. See our repossessed complete three room outfit; originally sold for $450.00. Will sell for balance due; $169.50. Will separate. Wallen Fine Furn. Co., 3300 N. Clark-st. Bit. 2339.

GENUINE ORIENTAL RUGS
IMPORTER'S BANKRUPT STOCK.
Used 9x12 oriental, $35; 9x12 Chinese, $40; $400 English oak 9 pc. refec. din. set, $98; $375 Art Modern 8 pc. Bedrm. set, $95. 2433 IRVING PK.BL., Jones. Eve. 10; Sun. 5.

. . . . SCHAULER'S STORAGE . . . .
4644 N. Western. Retail Furn. Dept.
IMP. CHINESE PAT. RUGS, $10 TO $35; 9 pc. sol. mah. Dunc. Phyfe dinr set, $98; 8 pc. mod. bedrm., $75; parl., bedrm., $29; 4 rs. furn., $149; cash, tms. Daily 9, Sun. 5.

. . . JUST OPENED—17 NEW LOTS . . .
Incl. new impt. and Amer. orient. rugs, $10-$15-$20; parl., bedrm., din. set, $29; 4 rms. furn., compl., $159; $300 9 pc. Hepplewhite din. set, $98; cash or terms. Eves. 9, Sun. 4. REMER BLDG., 5822 N. WESTERN-AV.

4 RMS. COMPLETE FURN. AND RUGS. Now $139! Will separate or take furn., rugs in trade. Easy terms! Free storage! 3531 N. CLARK-ST. Wrhse. Open Daily to 10; Sunday to 6 P. M.

2 PIECE PARLOR SETS, $29, $39, $45; sturdy 3 pc. moderne bedroom sets, $35, $45; complete 4 rm. outfits, $95 up. Nelson Bros., 6310 Broadway. Open eves., Sunday.

GOLD COAST APT. FURN.
Exceptionally beautiful — unusual. Sacr. Appointment only. Del. 6557.

MUST SAC. BEAU. FURN. OF 6 RM. APT. Liv., din., 2 bedrm., stu. couch, love seat, rugs, drapes, lamps, odd pcs. Sep. Home Furn. Sales. Starts 10 a. m. 5542 Kenmore, Apt. 2N.

LIQUIDATION SALE OF COMPLETE FURN. of beaut. 10 rm. home. Everything must be sold this week. 414 Diversey Parkway.

FURNITURE OF 4 RM. APT.—A-1 CONdition; reas.; will separate. Graceland 8376.

MOD. DINETTE SET, GREEN VELVET sofa. 3270 Lake Shore-dr., Apt. 13F.

ODD PIECES OF HOUSEHOLD FURN.—Reas. prices; private. Lake View 3564.

MUST SELL TODAY—SACR. 14 RMS. FURN. Everything for hskpg. 823 Belden.

Northwest Side.

Buy Direct—Save Up to 50%.
Dining, bedroom, parlor suites. Thousands of odd pieces, tables, chairs, etc.
Homer Bros., 3053 W. Grand
Chicago's Largest Mfrs. Selling Direct. Open Tues., Thurs., Sat., 10. Sun., 11-4 p. m.

WHO WANTS A BARGAIN IN A SUITE? We Have Every Kind of a Living Room, Bedroom, Dining Room Suite You Can Think Of. Some Are $39, or others $49, $59, $69, and you can Buy the Finest for $89. No Carrying or Finance Charges. Verschoores' Furniture Whse. Ret. Furn. Dept. 4040 N. Kedzie-av. Open eves. 10, Sun. 5.

WHY SHOP ELSEWHERE? BARGAINS await you at Baer's in parlor, dining, dinette, bedroom sets, rugs, stoves, etc.; cash or terms; open eves., 10; Sun., 4. Baer Stge., Furn., 1927 Milwaukee-av., at Western.

MUST RAISE CASH—BRAND NEW BEDS, coil spgs. and mattresses, $4 ea.; twin inner sprg., studio couches, $15. Chicago Bedding Co., 3327 Milwaukee at Crawford. Pal. 1331.

SAC. FURN., RUGS 6 RM. AP., LIV., DIN., 2 bedr. Rad., stuc. ch., lps., mis. Home Furn. Sales, all or sep. 2263 N. Kedzie. Bel. 8554.

West Side.

BUY DIRECT
FROM PINK FURN. SHOWROOMS.
Furniture, Rugs, Samples at ½ price, $79. Bedrm. set, $39; 9x12 Rugs, $16; $69 Parlor set, $35; $79 Din. set, $39. More Bargains. Open eves. 10, Sun., 5. 4535 Washington-bl.

—GRAND RAPIDS FACTORY SAMPLES— Parlor, bedrm., dining rm. sets..$29-$59. Odd beds, dressers, chests, $7.75. Johnson, 4618 WASHINGTON-BLVD. OPEN EVES.

$5 DOWN—3 RMS. FURN., $59; WILL SEParate, balance 20 mos.; no indorsers. Open eve., Sun. Sample Furn. Outlet, 2944 Madison.

WAREHOUSE SALE—NEW REFECTORY oak 7 pc. din. r., 3 pc. par. set, $39.50. Tms. Victor, 4809-11 Lake. Op. Tue., Thur., Sat. eve.

UNCLAIMED PARLOR SET, $14.50; FRIEZE, $22.50; 9x12 rugs, $5; Wiltons, $7; studio couch, $12.50. Carr Bros., 4453 Madison.

6 RMS.—FURN., CLOTHING, ETC.; ACCT. death. Call Monday. 4141 Washington-blvd.

$5 DN.—4 RMS. FURN., $69; WILL SEP. Rugs, $6. Lon. 2949 Madison. Op. Sun., eve.

BARG.—IMP. RUGS, WAL. DIN., BEAU. PAR. tables; sep. Mans. 6369. 4332 Jackson; 1st.

SPORTING GOODS.

NORTHWEST SPORTING GOODS CO., SOFT ball jerseys. 1630 Milwaukee-av., or 4538 S. Ashland-av.

LIQUIDATION OF SPORTING GOODS. SPORTS CORNER. 2 S. CLARK.

BARGAINS IN FISHING TACKLE—18 LB. test, Invincible, 50 yd. $1. 3359 W. 26th.

BUSINESS OPPORTUNITIES.

Businesses For Sale.

AUTO REP., BATT., IGN. SHOP.—GD. LOC. on thru st. incl. King mtr. tester, batt. charg., air comp., lathe, under cutter, suppl. gas sales pays rent. Clrd. $2,500 last year. Will sell separate. 817 N. Hamlin. Bel. 5867

BAKERY—HOBART, IND.; CHEAP; LEASE; bargain; equipment. Interocean 9707.

BARBER SHOP—2 CHAIRS. ALL WORK OF 125 bed hospital. Rent $18. Ht., lt., gas incl. Address G 457, Tribune.

BARBER AND BEAUTY SHOP—ALSO FIXtures; new, used. PAIDAR, 1120 N. Wells.

BEAUTY PARLOR FOR SALE—SUPPLIES, equipment; cash, easy terms. Catalog sent. GIBBS & CO., 21 S. WABASH-AV.

BEAUTY SHOP—$500 CASH. ILLNESS. Call after 6 p. m. State 3085. Rm. 624

BEAUTY SHOP—NEARLY NEW, HALLTurb hair dryers; $15 up. 4645 Sheridan.

BEAUTY SHOP—SELL ACCOUNT OF ILLness. Estab. Reas. 3017 Southport-av.

BEAUTY SHOP—LRG. APT. HOTEL. REAS. No. S. Address P T 543, Tribune.

CANDY—SCHOOL STORE; OLD EST.; GD. bus. Liv. rms.; reas. Grove Hill 2861.

CIGAR STAND AND SANDWICH STAND—Busy Loop location. 123 W. Madison.

CIGARS, CANDIES, TOYS, ICE CREAM—Barg. Liv. rms., busy sect. 1924 Montrose.

DELICATESSEN—FORCED TO SELL ON acct. sickness, located in high class hotel. Agents may reply. Reas. rent and lease. Piccadilly Food Shop, 5107 Blackstone.

DELIC.-GROC.—OLD EST.; NO COMP.; WELL stocked; gd. liv. assured; save $100 mo.; 3 rms., bath; barg. 519 S. Kilbourn.

DRY GOODS AND SHOE BUS.—RETAIL; No. West side. Address S N 206, Tribune.

DRUG STORE—COMPL.; OVER $50 DAY 1934. $2,500 dn. Address S P 457, Tribune.

EMBROIDERY AND STAMPED GOODS shop—Gd. loc. Bar. Address G 562, Tribune

GAS STA.—5748 HIGGINS-RD. ENC. PTS., hydr. hoist, comp. greasing equip. Sinclair. Rent, $35. Good lse. Price $850.

GAS STATION — 3923 N. CRAWFORD; Shell; 1 enc. pit, repair dept.; gd. loc.; low rent; sac. for quick sale. Irving 1440.

GARAGE—PUBLIC; ESTAB. 14 YRS.; HAS other business; sac. Boulevard 4038.

GEN. STORE IN SMALL TOWN. BRICK bldgs. Clean stock. Nice home. Price $6,500. J. Shorts, Cloverdale, Mich.

GROCERY AND MARKET—FINE LOCATION. Doing good volume of business. Did $42,000.00 in 1934. Will sacrifice for $2,000.00 cash. Ill health is reason for selling. Box No. 93, Ottawa, Ill.

GROCERY-MEAT MKT., MOD. FIXTURES; well stocked; no comp. Reas. rent; good opportunity. 4617 Archer-av.

GROCERY-MARKET—GOOD LOC. ON MAIN-st in Evanston; quick sale for cash; doing good bus. 802 Main-st., Evanston.

GROCERY STORE—POLISH NBRD.; ALSO have candy and wall showcases. Can. 9852.

GROCERY-MEAT MARKET; WELL ESTAB; low rent; acct. of illness. Longb. 0423.

GROCERY AND MILK STA.—RENT $30—Liv. rms.; sell acct. ill. 7046 Stony Island.

HARDWARE AND PAINT STORE—GOOD loc. in suburb; clean stock; no brokers. Address C B 20, Tribune.

BEAUTY SHOP—SUB. TOWN, GOOD BUS. Sell quick acc. sickness. A gift, $600 cash. Consider terms. Address C B 6, Tribune.

MEAT MKT.—FULL EQP.; ADJ. A. & P. HALsted nr. 61st; ex. loc.; low rent; imm. poss. Park Realty Co., 130 E. Garfield. Oak. 7000.

MEAT MARKET—ESTAB. 2 MAN SHOP; $500 wkly. bus.; cost $5,000; sacr. quick sale; $1,000 cash handles. Stewart 0098.

MEAT MARKET—MODERN, EXC. LOC.; money-maker; no dealers. Hyde Pk. 6939.

OIL STA. NEAR KALAMAZOO ON U. S. 12 with house; good bus. Price, $4,500; need $2,400 cash. Tav.-rest—leasehold near Three Rivers, $1,500; ½ cash. Lloyd Realty Co., 139 N. Clark-st.

PINGAMES, 12 — ON LOCATION; VERY reasonable. Call after 6. Albany 3774.

RESALE SHOP—INCLUD. LIV. QUARTS.; sac. $135; good opp. 163 W. Division.

RESTAURANT—SELL OR RENT. LANDlord just taken over. 328 N. Cicero-av.

REST.—FULLY EQUIPD.; GOOD BUS.; low rent; $600 will handle. 4421 Br'dway.

ROOMING HOUSE—20 ROOMS, HEATED; good location and large parking space; cheap; near 22d and Calumet. Hall & Ellis, Agts., 407 S. Dearborn. Harr. 2241.

RMG. HSE.—35 RMS., ALL KITCH. APTS.; 12 bths.; rt. $150 mo.; well furn. Pr. $2,000. Steinbock & Alexander, 160 N. La Salle.

RMG. HSE.—32 RMS. 1-2-3 RM. APTS.; NR. lake; gd. trans.; chp. rt.; gd. lse.; $850. Will take $500 cash, bal. trms. 828 Leland.

RMG. HSE., 10 RMS., ALL RENTED; VERY low rent; cheap. 1945 W. Congress.

RMG. HSE., GROCERY—7 RMS.; RT., $65; gd. prop.; pr., $1,000. De Waskin. Dea. 8345.

RMG. HSE.—29 APTS. UPTOWN L. 18 baths. Rt. $150. Pr. $2,000. L. V. 4669.

SCHOOL STORE—IN 6 RM. COTTAGE; good bus.; rent $28. 1651 Cornelia-av.

SCHL. SUPP., MAG., ICE CREAM, CIGARS—4 liv. rs.; low rt.; cheap. 4758 S. Ada.

SIGN SHOP—ESTAB., FULLY EQUIPPED for commercial and Neon sign mfg. Address S P 357, Tribune.

TAVERN AND RESTAURANT—DE LUXE equip.; 5 yr. lease, with 7 rm. flat; cheap rent; cost $18,000, sell $5,500. Rav. 10210.

TAVERN—WITH LICENSE; MUST SACR. acct. of other bus.; reas. Cicero 4438.

TAILOR AND CLEANING STORE—WELL establ. bus. 814 W. Garfield-blvd.

TAILOR SHOP—GD. BUS.; LOW RENT; LIV. quarters; bargain. 2164 Lincoln-av.

TEAROOM—MOST BEAUTIFUL IN LOOP, for quick sale; daily receipts $25-$50; $10-$15 daily profit. Investigate. Address S P 476, Tribune.

IF THE KIND OF STORE OR BUSINESS you want to buy is not offered for sale today why not advertise in the Business Opportunity Wanted Column? Stop in today at The Tribune Want Ad Office, Madison and Dearborn-sts., or call Superior 0100. Ask for an Ad-Taker.

Partnerships and Investments.

WANT—LADY PARTNER FOR CURTAIN cleaning bus. 7537 S. Halsted. Tri. 1978.

Merchandise and Novelties.

FOR SALE—15,000 CORRUGATED BOXES, 17x12¾x7¼ inches, 200 lb. test; brand new; sac. Address S P 452, Tribune.

SHOE LACES — PERFECT; 50C GROSS. General mdse. Liebowitz, 640 Maxwell-st.

Distributors.

THE SHORTEST DISTANCE BETWEEN TWO POINTS IS A STRAIGHT LINE.
We are in Chicago now making demonstrations of our line that is completely revolutionizing the reconditioning of automobiles and where shown the result in sales is much greater in proportion than anything that has ever been offered the Automotive industry in history. This line cuts the cost to the dealer of reconditioning his used cars from one hundred to three hundred per cent and increases their value
Profits in this line to our distributors are most gratifying and this is a protected non-competitive line.
Chicago is being divided into four sections, each section to be assigned according to indications from our distributors in other sections has a potential in gross profits of from twenty-five to fifty thousand dollars annually, with the lowest overhead to be had in any line.
Michigan and Wisconsin territories will be assigned on application from proper persons.
If you have from five thousand dollars up for merchandise and can show us a clean slate you may be fortunate enough to secure a connection that you have long hoped for.
An appointment for interview may be had by phone or wire to
Duco Mid-West Corporation.
REPRESENTATIVE.
MR. HARRISON MORRISON HOTEL
TELEPHONE EXTENSION 1169.
CHICAGO, ILLINOIS.

Concessions, Locations, and Leases.

SPACES FOR RENT IN LARGE FOOD Mart. Only one of its kind in Milwaukee; business section. Grocery, produce, meat, delicatessen, candy, bakery, liquor. Russell-Leasehold Co., 3810 W. North-av., Milwaukee.

RESTAURANT—TO RENT—ALL EQUIPPED, good location for man and wife, nr. Cubs' Park. $25 mo. At 3447 Sheffield-av.

SPACE IN HIGH GRADE RETAIL MART, located at 1105 Argyle-st., suitable for delicatessen or bakery.

HOTEL—WELL LOC. ON LAKE, N. ILL. 1 or more yrs. Address S M 286, Tribune.

Business Equipment.

PERM. WAVING MACHINES; PORTABLE De Graff 24 Croquignole; Frederic Jr. dryer; shampoo tray. RAVENSWOOD 1830.

WANTED—CHROME PLATING PLANT OR used chrome plating equipment. Give details. Address S N 267, Tribune.

WANT TO BUY—8 BOWLING ALLEYS. Will remove. Call Canal 4340.

PRIV. DENTIST BUY GOOD USED UNIT, chair, cabinet. Address P T 539, Tribune.

Business Service.

WHO CAN MAKE QUANTITY CHEAP ¼ H. P. MOTORS. ADDRESS S N 392, TRIBUNE.

WILL SELL YOUR BUS. OR PROPERTY or what? No advances. 3123 N. Ashland.

Wanted.

WANT COMB. HARDWARE, PAINT AND janitor supplies store, for cash. Prefer S. W. side. Address S M 289, Tribune.

DOGS, BIRDS, POULTRY, ETC.

Dogs.

. . . . 2413 W. NORTH-AV. . . . .
Selling 200 dogs. Fox Terr., $5; Wire Hair Fox Terr., Black Scotties, Chows, Pekingese, Pomeranians, Bostons, Dachshunds, Cocker Spaniels, Springer Spaniels, cheap.

COCKER, BOST., WIRE, SCOTTIES, CHOW, Toy Fox, Spitz, Shep., Poodles, Collie, Bull, watch dogs. Pups $1 up. 6705 S. Halsted

CHOW PUPS—LITTLE BEAUTIES, ALSO 6 mos. old pups. Pri. Merrimac 2462.

WEST HIGHLAND WHITE TERRIER PUPS —$35 up. Mrs. A. Graves, Dubuque, Ia.

BOSTON TERR., MALE, FEMALE, GROWN, eligible, private. 28 N. Ogden, nr. Madison.

Coast Guard Cutter Opens Shipping Lane Through Mackinac Ice—Ballots Prepared for Election Tomorrow

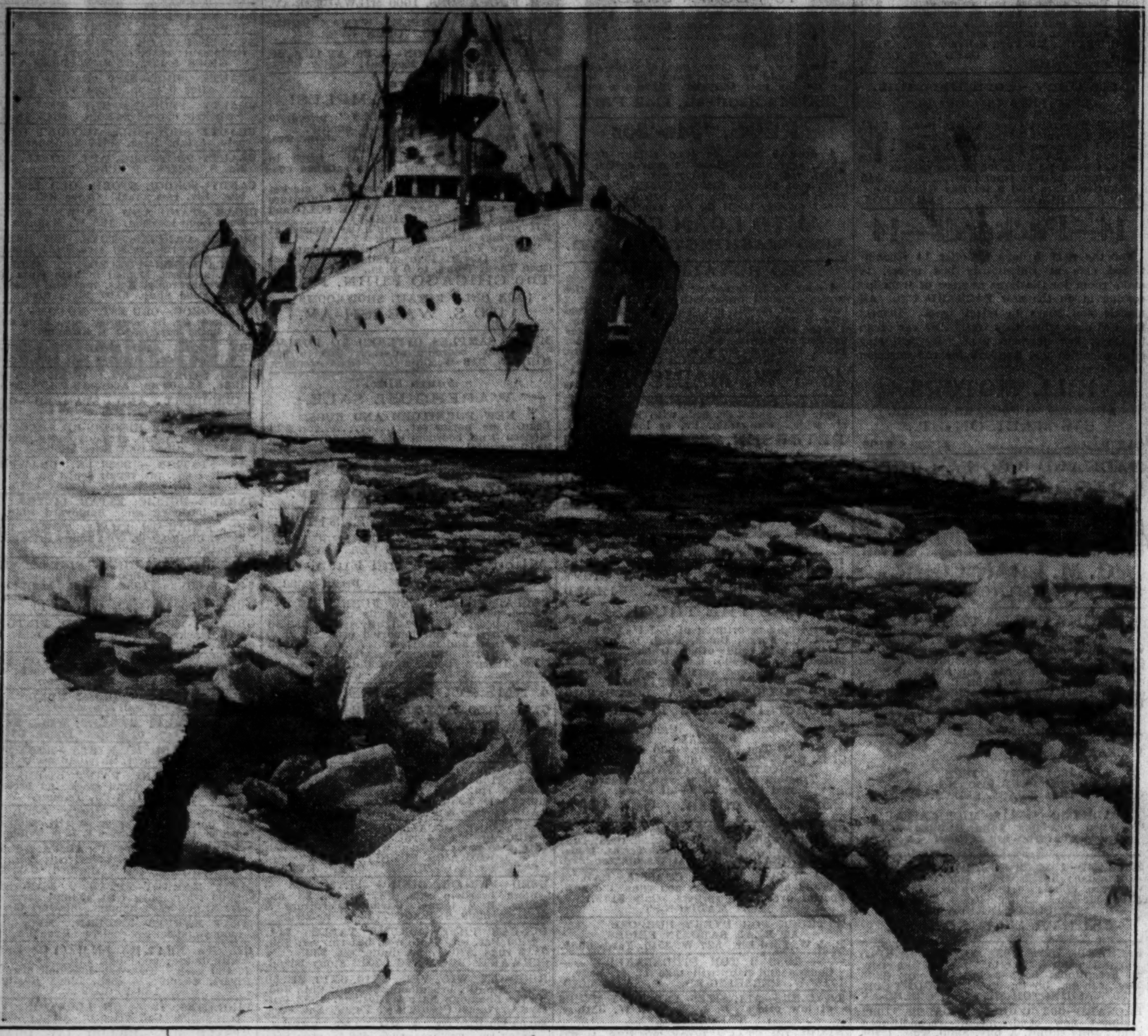

[TRIBUNE Photo.]

COAST GUARD CUTTER BREAKS SHIPPING LANE THROUGH ICE IN THE STRAITS OF MACKINAC.
The U. S. S. Escanaba is shown plowing through ice field near Hog Island, between Lansing shoals and White shoals during its mission to open Great Lakes navigation nearly a month earlier than usual. Coast guard headquarters was notified last night that the task had been completed. Thin ice was encountered after noon yesterday. *(Story on page 4.)*

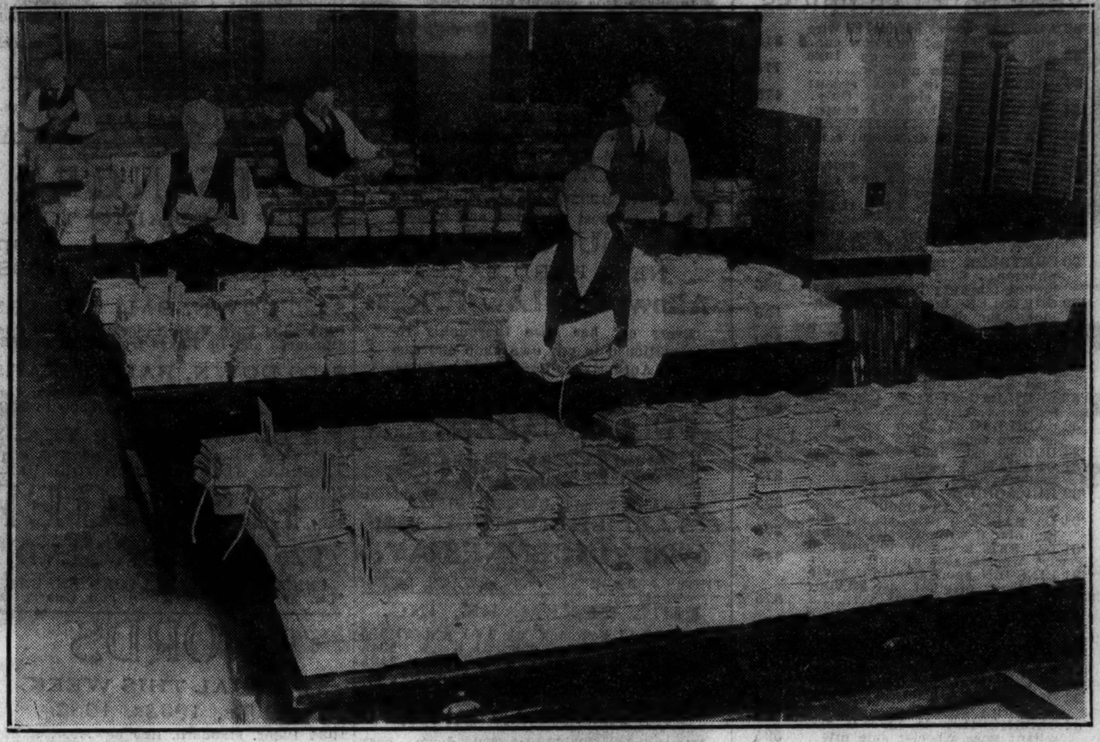

[TRIBUNE Photo.]

SORT BALLOTS FOR ELECTION TOMORROW; EXPECT MILLION TO VOTE.
Employes of the board of election commissioners shown in their office at the city hall yesterday preparing for the distribution of ballots to the city's 3,127 precincts. Mayor Kelly's election by a majority of a half million was expected. *(Story on page 1.)*

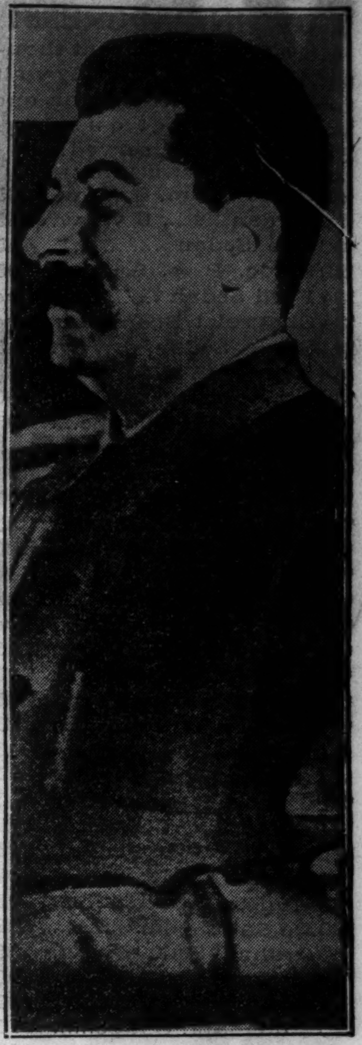

SEES BRITISH ENVOY.
Dictator Josef Stalin of Russia agrees on European security pact. *(Story on page 3.)*

[TRIBUNE Photo.]

YOUNG AFRICAN ELEPHANT CALLS IN DENTIST FOR A BAD TUSKACHE.
Left to right: Nurse Mary Bean, Dr. A. A. Dahlberg of University of Chicago, Shepard Johnson, elephant attendant, and Edward H. Bean, director of Brookfield zoo, treating Tembo yesterday for infections which followed broken tusks. *(Story on page 1.)*

[TRIBUNE Photo.]

SHE PUZZLES POLICE.
Amnesia victim thinks she's Mrs. Gladys Klein of Maryland. *(Story on page 5.)*

TOUGH SPOT IN ICE FIELD—22 INCHES THICK.
Lieut. Com. L. W. Perkins of U. S. S. Escanaba measures chunk near Hog Island in Straits of Mackinac during cutter's expedition to open shipping lane.
(Story on page 4.) [TRIBUNE Photo.]

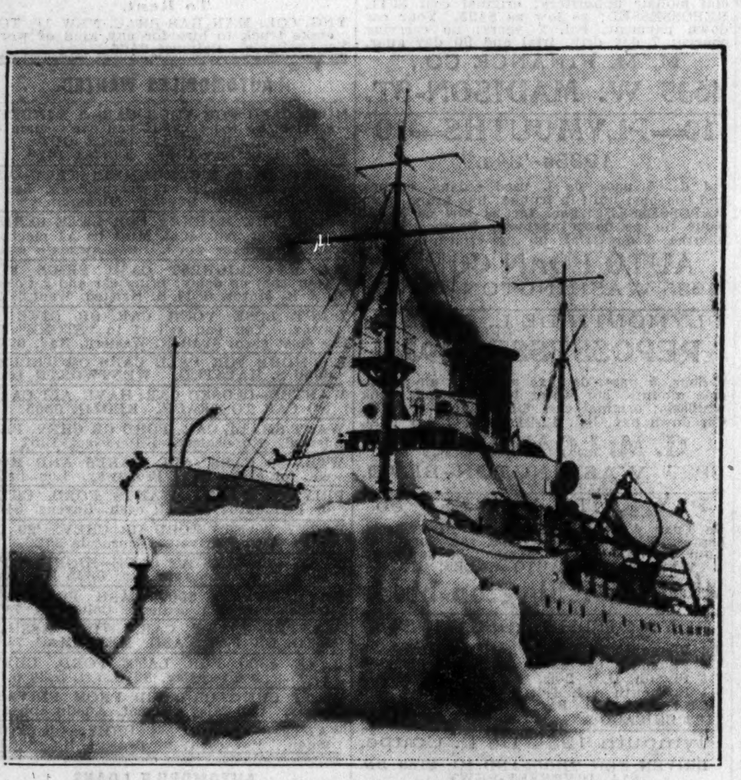

ICE PILES UP AFTER SMASHES BY THE CUTTER.
Another view of the U. S. S. Escanaba in Straits of Mackinac during tedious journey through ice field. Often the ship had to reverse for new start, then smash ahead.
[TRIBUNE Photo.]

FIVE GENERATIONS MEET IN CHICAGO FAMILY.
Seated: Mrs. Marie Dix Lossin, age 88, holding Joan Rollander, 4 months. Standing, left to right: Mrs. Bertha Stange, Mrs. Clara Vierow and Mrs. Florence Rollander.
(Story on page 14.) [TRIBUNE Photo.]

CAR THIEVES TAKE NAPPING BOY; HE'S SAFE.
When Dr. Frank Lock went into a store last night he left his son, Alfred, 5, asleep in auto. Thieves took car and boy. Police soon found machine, with Alfred still asleep.
[TRIBUNE Photo.] *(Story on page 4.)*

KILLED DURING ATTEMPT TO BE "HUMAN BAT."
Floyd Davis, age 22, before takeoff yesterday at Flint, Mich., where he fell 6,000 feet after his parachute fouled in the wings shown attached to his back.
(Story on page 8.) [Associated Press Wirephoto.]

WIFE NEAR AS HUSBAND DIES IN PLANE CRASH.
Claude Morin, 28 years old, killed yesterday at Elmhurst, and his wife, who was near scene of accident which cost Morin's life.

PILOT IS KILLED.
Laverne W. Abbott, 35 years old, dies in plane crash at Elmhurst.

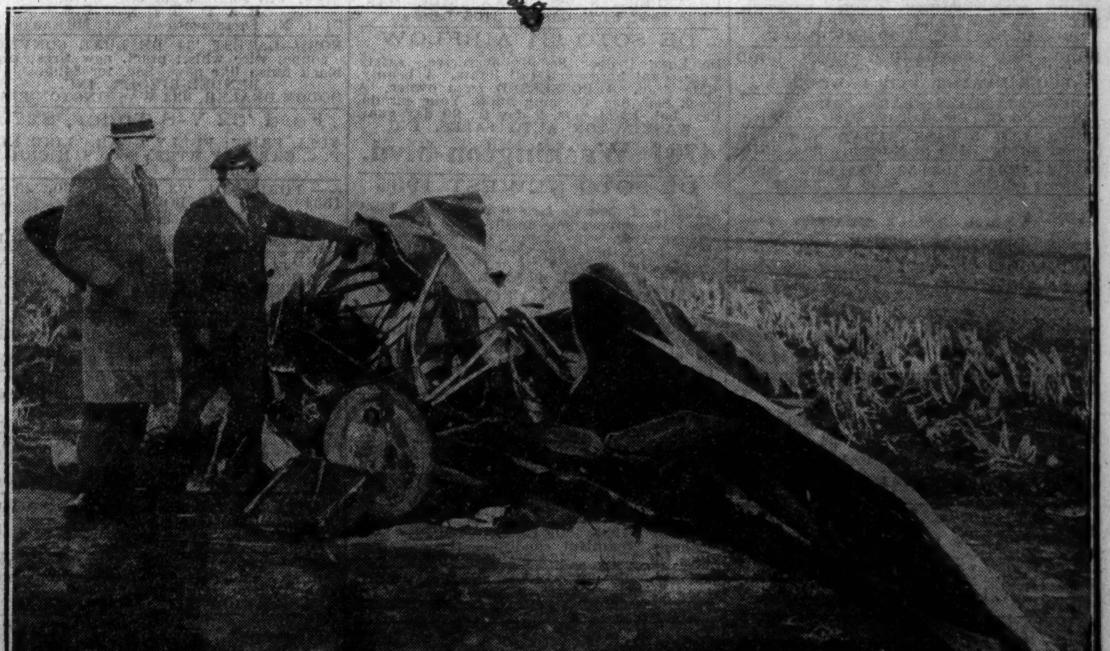

[TRIBUNE Photo.]

TWO KILLED AS PLANE CRASHES; ALMOST HITS RADIO STATION TOWER.
Wreckage of small cabin plane which fell yesterday near transmitting tower of WMAQ radio station a quarter of a mile north of the Elmhurst airport at Church road and Lake street in the suburb. The pilot and his passenger were killed. *(Story on page 1.)*